Victoria WEEKEND Times

96th YEAR, No. 105 ★★ | VICTORIA, BRITISH COLUMBIA, SATURDAY, OCTOBER 13, 1979 | 20 CENTS DAILY, 30 CENTS SATURDAY

INSIDE

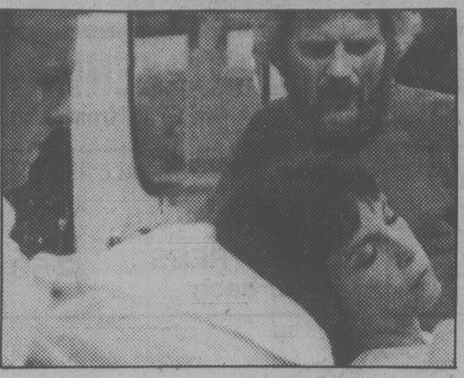

Hollywood it ain't, but B.C.'s becoming a film-makers' mecca! Page 37.

going too far

Lettergate shows what can happen if politics become too partisan. Page 5.

uvic forum

The co-operative movement is Canada is a strong, but troubled giant. Page 4.

sports world

If the weatherman's a World Series fan, he's certainly not letting on. Page 10.

entertainment

Actor Kirk Douglas is once again thanking his lucky sons . . . Page 39.

The Empress became a sort of Chateau Laurier this week. Page 41.

across Canada

Former Vancouver MP Grace MacInnis, a staunch advocate of women's rights, is one of seven women to receive the first Governor-General's Persons Awards. The awards mark the 50th anniversary of the day women in Canada were declared in law to be persons. They are to be presented annually. Page 24.

An arbitrator will fix Treu's compensation in the secrets affair. Page 24.

local scene

It's a make-believe restaurant but the food's for real — and great. Page 17.

Bill Bennett didn't get the welcome home he expected Friday. Page 27.

Pregnancy terminated after board denied abortion request. Page 68.

international

Jimmy Carter's Caribbean patrol force plan may involve Canada. Page 47.

weekend magazine

Police have formed squads to counter a growing crime — taking pictures.

WEATHER
Tonight: Cloudy
Sunday: Late sun

INDEX

Births	54
Capital Scene	48
Chess	53
Church	30, 31
Classified	54-67
Comics	69
Deaths	67
Entertainment	37-45
Finance	6-9
Gardening	22
Lifestyles	18-20
People	37
Sports	10-14
Travel	49-52

Classified 386-2121
News, Circulation 382-3131

Ship rams rail bridge

VANCOUVER (CP) — A 24,000-ton Japanese freighter knocked out a major export artery Friday night when it blundered into a rail bridge in a dense fog that also caused problems for airlines, firefighters and sports fans.

The battered Canadian National Railways bridge over the Second Narrows of Burrard Inlet in Vancouver harbor was the major casualty of the pea soup blanket that hovered over the city.

But the fog also snarled airline schedules, cancelled horse races at Exhibition Park and was blamed for letting a fire get out of hand.

Fog was again forecast for today with visibility along the south coast of British Columbia near zero.

The rail bridge was damaged as the Japan Erica, which had been loading logs, attempted to make its way out of the harbor.

The bridge's lift span had been raised to allow the vessel to pass through, but the ship missed the opening and knocked part of a span into the water.

CN Rail spokesman Al Menard said rail officials were unable to get any idea of the extent of the damage because of poor visibility.

He said the bridge, part of a $30 million bridge-tunnel project opened in 1969, is used extensively by trains serving bulk terminals on the north shore of the inlet.

He said B.C. Rail and CP Rail cars are pulled over the bridge by CN locomotives as well as the regular CN traffic.

Power was knocked out for 90 minutes over a large area by the mishap as 12,000-volt lines were sheared.

There were no injuries reported on board the ship, and three CN Rail workers in a bridge tower were quickly accounted for.

The Japan Erica was able to move astern after the collision and moor further up the inlet. There was no reported oil pollution from the ship but the extent of damage to it was unknown.

Reports of damage to the bridge were sketchy, with visibility in the fog reduced to a few feet. Flashes of blue light from a damaged power installation occasionally pierced the murky fog.

Hundreds of travellers were stranded and airline reservation office phones were besieged by anxious passengers.

Meanwhile, across the city, firemen were powerless to save an old Second World War hangar from a blaze that reduced it to a skeleton.

A fire department spokesman said the blaze had apparently raged too long in the fog before anyone noticed it.

Battered CNR span droops in water after collision with fog-blinded freighter

Fog blanket finally lifting

The huge fog blanket covering coastal B.C. was being nudged higher and higher today as a weak weather system moved in from the northwest.

By Sunday morning, the fog should be gone from Victoria except for a few patches of mist.

Airlines were hopeful they would be back to full schedules by that time.

All flights were cancelled out of Vancouver and Victoria this morning for the second straight day, but the clearing trend gave hopes that some service could resume before nightfall.

Pacific Western, Air Canada and Air West all reported heavy backlogs of traffic. Scores of flights from other areas into Vancouver and Victoria were also cancelled due to the fog.

Airline staffs were busy answering calls from thousands of would-be travellers trying to obtain new reservations.

B.C. Ferries continued to operate although vessels were travelling slowly.

The outlook for Sunday is for cloudy skies caused by the upward push of the fog bank.

A gradual clearing trend will follow.

The system had already cleared skies over Port Hardy and Tofino by midmorning.

Despite the cloud, there is little likelihood of rain over the weekend.

Vancouver reported the fog blanket was up to 300 metres deep in places.

A spokesman for Vancouver International Airport in nearby Richmond said only the odd flight was either arriving or departing as the ceiling was "just 200 feet and the visability about one-eighth of a mile."

Did Dr. Freud slip on orange peels?

LONDON (CP) — The next time you slowly, seductively, strip the skin from the orange, take heed — you might also be peeling your own sexual proclivities.

The way you tackle an orange provides far more than your daily Vitamin C quota, says a report prepared for Outspan, a London orange import company, and the skin you shed may be your own.

You are actually stripping naked your own individual quirks, your emotions, strengths, weaknesses and sex life, says the report, Ways of Eating Oranges as a Guide to Personality, prepared by an Outspan consultant psychoanalyst.

The report divides orange-peelers into four basic categories — suckers, biters, squeezers and chewers. Categorized yourself? Read on.

Biters bite into the fruit, nibbling the pulp from the peel and are aggressive, confident and likely to be successful.

Suckers, the report says, are "classic oral types."

They are articulate, sensual, imaginative, creative and often work in the performing arts. Also, they are dreamers more than doers, but may have "an active, enjoyable and varied sex life."

Chewers, naturally, pop an orange section into their mouths and masticate.

This may indicate he is repressing either the oral dependence of the sucker or the self-assertion or aggression of the biter.

A confirmed chewer is "on the whole a well-integrated, practical individual whose competent approach to his work and life may mask a secret desire for a break in routine and conformity."

They are normal, steady, old-fashioned about sex and prefer a few close friends to a crowd.

Squeezers can be recognized by holding a portion of the orange against their mouths and squeezing with their fingers while sucking and biting.

Squeezers are made to feel worthless and inadequate as children and tend to have an inferiority complex.

Two die in rail smash

HARVEY, Ill. (UPI) — A passenger train full of college-bound youngsters collided head-on with a parked freight train Friday night south of Chicago. Two railroad employees were killed and at least 25 people were reported injured.

Witnesses said the five-car passenger train, one of Amtrak's new "Superliners" en route from Cardondale to Chicago, slammed into the 40-car Illinois Central Gulf freight at 9:15 p.m. CDT in the Harvey switching yards. The cause of the wreck was believed to be a switch error.

The lead engines of the two trains were locked together after the wreck and the most forward of five brand-new Amtrak "Superliner" coaches was on its side.

NDP to back Liberal motion

SASKATOON (UPC) — The New Democrats will support a Liberal non-confidence motion on the Petro-Canada issue in the House of Commons Monday, NDP leader Ed Broadbent said Friday.

Broadbent, whose own non-confidence motion was opposed by the Liberals Thursday, told 150 University of Saskatchewan students that the NDP will do whatever is necessary to save the government oil company.

He told the students the Liberals opposed the NDP motion because "we added that Petro-Canada be given retailers' rights for Canada and become the sole importers of oil."

Broadbent listed the achievements of the Crown corporation and its "contribution" in helping the oil industry find offshore and Arctic oil reserves.

He said Petro-Canada is bringing additional supplies of oil into Canadian hands and provides research opportunities, such as a $10,000 research centre under construction in Calgary.

Broadbent described the corporation as a "remarkable Canadian success.

Building climber fair following fall

By DEREK SIDENIUS

A 17-year-old mountain climber is in fair condition in Victoria General Hospital today after he fell while trying to scale a building in downtown Victoria Friday afternoon.

Gregory Foweraker, 2227 Lincoln, was attempting to climb to the top of a building at 1409 Douglas when the mishap occurred about 3 p.m.

Fellow climber John Molnar, 20, of 2641 Roseberry said today he was on the sidewalk feeding Foweraker the rope when Foweraker got into difficulty between the second and third storeys of the building.

He said Foweraker was starting to come down when a climbing wedge inserted in a 1½-inch gap that separates the building from the one next door gave way.

Foweraker crashed to the ground, hitting Molnar as he fell.

Molnar was unhurt but Foweraker was taken to hospital with a suspected broken back and internal injuries.

Molnar said he and his friend decided on the spur of the moment to try the climb because it represented a challenge.

He said that technically it wasn't as difficult as other climbs the two have made in the past but called for a type of climbing technique that Victoria climbers seldom get a chance to practise.

Both are members of the Alpine Climbing Club of Canada and part-time climbing instructors at the University of Victoria.

"When you are a climber you look at everything to climb," he said.

Way at 20%

Donations to the United Way campaign have reached the $205,472 mark or about 20 per cent of this year's goal of $1,020,000.

Meanwhile, canvassers report doctors are leading professional groups in contributions to United Way.

The 60-member Canadian Forces School of Music has also won a gold plaque with a donation of $1,520.

Thatcher slams U.K. union might

BLACKPOOL, England (WP) — In her strongest attack on unions since becoming prime minister, Margaret Thatcher Friday blamed them for Britain's economic decline and urged their members to support her Conservative government's efforts to curb union power, discourage strikes, hold down wage claims and increase worker productivity.

Labor conflict in Britain today "is not so much between unions and employers as between unions and the nation," Thatcher said in a nationally televised speech from the Conservative Party's annual convention at this seaside city.

Referring to Britain's past economic success, she said, "We didn't become the workshop of the world by being the nation with the most strikes."

Her attacks on union power and prescription for change dominated her wide-ranging preview of the Conservative government's plans for the coming legislative year and drew the loudest applause from enthusiastic party delegates filling the convention hall.

She was launching an attempted pre-emptive strike for what is expected to be a winter of conflict with union leaders who have vowed to fight her efforts to limit their power and austerity policies they say are threatening their members' wages and jobs. The union also accuse Thatcher of creating unnecessary conflict and seeking to deprive them of their traditional rights.

Union leaders have said they are ready to strike for large raises to cover Britain's high inflation rate and for shorter work hours to create more jobs. Recently, more than a million engineering workers staged a successful six-week strike for a 20 per cent pay increase an an eventual reduction in their work week to 39 hours.

"What madness it is, that winter after winter we have the great set-piece battles in which the powerful unions do so much damage to the industries on which their members' living depend," Thatcher said. "The key to prosperity lies not in higher pay but in higher output.

"We hanker after a West German standard of living, But we fail to recognize that you cannot have a West German standard of living with a British standard of output. The truth is very simple: West German pay plus British output per man equals inflation."

This winter, she vowed, "we will not — repeat not — print money to finance excessive pay settlements."

THE OUTCASTS

by Ben Wicks

Police probing drinking death

Saanich police are investigating the death this morning of a 26-year-old Vancouver man after a night of heavy drinking.

A police spokesman said the man, whose name has not been released, passed out in his bed in the Red Lion Inn and apparently suffocated in his own vomit.

He said the man's common-law wife tried to revive him but when he failed to respond she called police at 4:45 a.m.

He was taken to Royal Jubilee Hospital but died about an hour later.

SOLAR POWER!
- HOT WATER HEATING
- SWIMMING POOL HEATING
- LOW COST STORM WINDOWS

Ark Solar Products
2666 QUADRA STREET (AT HILLSIDE AVE.)
VICTORIA, B.C. V8T 4E3 / 386-7643

Risk items sold to Third World?

NEW YORK (UPI) — U.S. companies have sold dangerous pharmaceuticals and products banned in this country, such as intrauterine birth control devices, to Third World markets, a magazine reported.

Mark Dowie, publisher of *Mother Jones*, in which the article is to appear next month, said he would hand-deliver a copy of the report today to the embassies of the Third World nations, as well as the U.S. State Department and executive branch.

Dowie directed the monthly magazine's 10-month investigation into the alleged product dumping in developing countries.

Examples of the alleged activities by U.S. firms include:

—Several million children's pajamas treated with the carcinogenic fire retardant Tris were shipped overseas after the U.S. Consumer Product Safety Commission forced them off the market.

—Winstrol, a synthetic male hormone found to stunt growth of children, now is sold in Brazil, where it is promoted as an appetite stimulant for children.

—The U.S. Agency for International Development "is pushing dangerous birth control devices throughout the world." This included "encouraging and sponsoring the use in the Third World of the injectable contraceptive Depo-Provera," which was banned in the United States because it caused cancer in laboratory animals and birth defects in humans.

—Lomotil, an anti-diarrhea medicine sold only by prescription in the United States because it is fatal in amounts slightly over the recommended doses, was sold over the counter in Sudan. The package claimed the medicine was "used by astronauts during Gemini and Apollo space flights."

—After the Dalkon Shield intrauterine device was linked to the deaths of at least 17 women in the U.S., the manufacturer withdrew it from the domestic market. It was sold overseas and is still in common use in some countries.

—Some 450,000 baby pacifiers, of the design that caused choking deaths, have been exported by at least five manufacturers since a ban was proposed.

The Corporation of the District of Saanich
770 Vernon Avenue, Victoria, British Columbia
V8X 2W7 - (604) 386-2241

NOTICE OF MEETINGS

FOR THE WEEK OF OCTOBER 15, 1979

Monday, October 15, 1979, at 7:30 p.m. Council Chamber, Saanich Municipal Hall, Special Council Meeting for the purpose of a PUBLIC HEARING. (Please see ads appearing in this newspaper Oct. 5 and 6 for details).

Immediately following Public Hearing,
COUNCIL MEETING

For further details please contact the Office of the Municipal Clerk.

VINE FOR BEAUTY and SCREENING
HONEYSUCKLE • IVY • AKEBIA • VIRGINIA CREEPER from 3.59

STRAWBERRY PLANTS
For Fall Planting
from 1.59 per 10

ORDER NOW FOR FALL PICKUP
ROSES each 3.50
FRUIT TREES from, each 6.50

OPEN 9-8 WEEKDAYS
9-5 SUNDAY
Come in and discuss your garden problems

Elk Lake Garden Centre
5450 PAT BAY HIGHWAY—Just Beside Elk Lake

LISTEN TO GOOD ADVICE FROM HARRY HURN
SAT. and SUN. 8:41-11:26 a.m., 1:45-3:36 p.m. on C-FAX

10-13

Today's U.K. soccer

LONDON (CP) — Results of British soccer games played today:

ENGLISH LEAGUE

Division I

Aston Villa 0 West Brom 0
Bolton 0 Arsenal 0
Brighton 0 Leeds 0
Bristol C 1 Man United 1
Everton 3 Crystal P 1
Ipswich 1 Liverpool 2
Man City 1 Notts F 0
Southampton 2 Coventry 3
Stoke 0 Middlesbrough 0
Tottenham 1 Derby 0
Wolverhampton 1 Norwich 0

Division II

Burnley 0 Cardiff 2
Charlton 1 Cambridge 1
Chelsea 1 Bristol R 0
Leicester 1 West Ham 2
Luton 2 Sunderland 0
Newcastle 1 Shrewsbury 0
Notts C 1 Oldham 1
Orient 1 Watford 0
Queen's PR 1 Preston 1
Swansea 4 Fulham 1
Wrexham 1 Birmingham 0

Division III

Barnsley 2 Gillingham 0
Blackburn 1 Plymouth 0
Blackpool 5 Brentford 4
Exeter 1 Chester 0
Grimsby 1 Chesterfield 1
Hull 2 Carlisle 0
Mansfield 1 Bury 0
Oxford 1 Millwall 2
Rotherham 1 Sheffield W 2
Sheffield U 2 Reading 0
Wimbledon 2 Swindon 0

Division IV

Aldershot 2 Northampton 0
Bradford 6 Stockport 1
Darlington 1 Halifax 1
Doncaster 3 Wigan 1
Hartlepool 2 Port Vale 1
Hereford 2 Crewe 0
Huddersfield 1 Portsmouth 3
Lincoln 4 Scunthorpe 0
Newport 2 Tranmere 0
Walsall 1 Torquay 1

SCOTTISH LEAGUE

Premier Division

Aberdeen 3 Kilmarnock 1
Celtic 3 Dundee 0
Dundee U 2 Hibernian 0
Rangers 2 Morton 2
St. Mirren 1 Partick 2

Division I

Arbroath 3 Clyde 2
Berwick 2 Clydebank 3
Dumbarton 4 Raith 2
Dunfermline 3 St. Johnstone 2
Hamilton 3 Hearts 1
Motherwell 0 Ayr 2
Stirling 0 Airdrie 0

Division II

Albion 2 Falkirk 2
Cowdenbeath 3 Queen of S 1
E. Fife 0 Brechin 1
E. Stirling 1 Alloa 0
Forfar 1 Montrose 1
Queen's Pk 0 Stranraer 2
Stenhousemuir 0 Meadowbank 1

NORTHERN IRELAND ULSTER CUP

Ard 3 Larne 2
Ballymena 1 Bangor 1
Coleraine 3 Portadown 0
Graubners 1 Glentora 0
Glenavon 1 Cliftonville 4
Linfield 7 Distillery 1

Cowboy hat nets robbery suspect

A cowboy hat and a police radar trap helped lead to the arrest Friday night of two suspects wanted in connection with the Thursday night robbery of a small corner grocery store in Fernwood.

A police spokesman said an officer on radar patrol checked a speeding car on Cook Street and noted one of the occupants was wearing a cowboy hat like one worn by one of the robbers.

He said the officer stopped the car and took two juveniles into custody.

They are being held at the juvenile detention centre in Metchosin pending their appearance in Family Court.

Police said about $150 cash was taken in the robbery at Lum's Grocery store, 1606 Stanley. Owner Hing Lim, 44, was not hurt in the incident.

School tax cut due on farms

VANCOUVER (CP) — School taxes for British Columbia farmers could drop as much as 20 per cent for the average farmer in 1980, Finance Minister Evan Wolfe said Friday.

The minister said the rate at which farms are assessed for school purposes will be reduced to 10 per cent of their actual value.

Wolfe said the effect of the changes will vary from region to region.

He also announced changes which will include a lowering of the percentages of actual values on which residential and seasonal resorts and recreational properties are taxed.

Car slams tree

A 21-year-old city man is in Victoria General Hospital recovering from head cuts and other injuries he received when his car slammed into a tree at Rockland and Linden early today. Police said Robert McDonnell of 1636 Amphion was alone in the car when the accident occurred at about 4:50 a.m.

The Weather

A frontal system from the north coast will move over the south coast today. The disturbance is expected to flush out the fog today. A high pressure ridge is building behind the disturbance to bring mainly sunny skies to the coast Sunday afternoon. The interior will have a mixture of cloud and sunny periods for the weekend.

ENVIRONMENT CANADA WEATHER OFFICE 10 A.M. FORECASTS

Valid until midnight Sunday

Greater Victoria: Today, mostly cloudy with morning fog. Sunday, cloudy becoming sunny in the afternoon. Highs today near 14 increasing to 16 Sunday. Lows tonight near 6.

Greater Vancouver, Lower Mainland, East Vancouver Island: Today, mostly cloudy with morning fog patches. Sunday, cloudy becoming mainly sunny in the afternoon. Highs both days 15 to 17. Lows tonight near 6.

North and West Vancouver Island: Today, cloudy with morning fog patches. A few patches of drizzle along the coast. Sunday, cloudy with sunny breaks in the afternoon. Highs both days near 15. Lows tonight near 9.

City's weather record for the past 24 hours is unavailable because of weekend closure of the Gonzales weather station.

Across Canada

Prince Rupert	15	7	24.5
Prince George	22	4	—
Port Hardy	11	10	—
Tofino	13	11	0.5
Vancouver	13	8	—
Kamloops	22	6	—
Cranbrook	20	4	—
Williams Lake	24	6	—
Fort Nelson	16	7	—
Peace River	20	7	—
Edmonton	20	4	—
Jasper	21	4	—
Calgary	20	3	—
Lethbridge	20	5	—
Medicine Hat	18	6	—
N. Battleford	7	5	trace
Saskatoon	6	5	trace
Swift Current	11	3	—
Prince Albert	5	2	trace
Moose Jaw	6	1	—
Regina	4	—2	—
Yorkton	2	—7	—
Brandon	4	—12	—
Winnipeg	4	—8	—
The Pas	1	—8	—
Kenora	—1	—6	1
Thunder Bay	4	—3	0.4
Toronto	12	0	2.8
Ottawa	7	4	20
Montreal	7	5	12.4
Quebec	10	3	7
Halifax	8	5	2.2
Charlottetown	9	7	2.4
St. John's	9	0	1.8
Whitehorse	12	1	—
Yellowknife	1	0	0.3
Inuvik	1	—2	0.4

United States

Seattle	13	8	—
Spokane	24	9	—
Portland	19	11	—
San Francisco	23	18	—
Los Angeles	23	17	—
Las Vegas	31	16	—
Phoenix	34	19	—
Chicago	11	3	—
New York	16	10	3.6
Miami	29	25	—

World Temperatures

Amsterdam 18, 14; Athens 26, 15; Bahrain 35, 25; Bangkok 32, 26; Beirut 25, 17; Belgrade 20, 13; Berlin 21, 8; Bogota 18, 8; Brussels 18, 12; Buenos Aires 23, 16; Cairo 32, 20; Caracas 29, 17; Copenhagen 14, 12; Frankfurt 20, 9; Geneva 15, 9; Hong Kong 27, 23; Honolulu 33, 26; Jakarta 33, 24; Jerusalem 28, 16; Johannesburg 27, 8; Kiev 20, 4; Kuala Lumpur 32, 23; Lima 18, 15; Lisbon 18, 14; London 19, 14; Madrid 15, 7; Manila 32, 23; Mexico City 25, 9; Moscow 18, 6; New Delhi 36, 22; Nicosia 28, 15; Oslo 11, 9; Paris 17, 14; Perth 21, 16; Rio 29, 18; Rome 22, 16; San Juan 32, 25; Sao Paulo 23, 16; Seoul 22, 8; Singapore 33, 25; Stockholm 10, 5; Sydney 19, 13; Taipei 28, 19; Tel Aviv 28, 20; Tokyo 23, 17; Vienna 17, 9.

Sunrise, Sunset Sunday
(Pacific Daylight Time)
Sunrise 07:31 Set 6:27

Moonrise, Moonset Tonight
(Pacific Daylight Time)
Moonrise 12:01 Set 3:52 p.m.

TIDES AT VICTORIA
(Tides listed are Pacific Standard Time)

	Time H M	Ht Ft.	Time H M	Ht Ft.	Time H M	Ht Ft.	Time H M	Ht Ft.
12	0135	3.0	1115	8.0	1445	7.7	1745	7.7
13	0250	3.4	1215	8.1	1600	7.5	2030	7.2
14	0350	3.7	1245	8.1	1715	7.1	2200	6.8
15	0455	3.9	1305	8.0	1925	6.5	2245	6.7

TIDES AT SOOKE

	Time H M	Ht Ft.	Time H M	Ht Ft.	Time H M	Ht Ft.	Time H M	Ht Ft.
12	0055	3.7	0955	7.9	1215	7.8	1715	8.7
13	0150	4.1	1045	8.1	1350	7.9	1845	8.4
14	0300	4.3	1115	8.3	1535	7.6	1950	8.1
15	0355	4.5	1125	8.4	1645	7.1	2105	7.9

TIDES AT FULFORD HARBOUR

	Time H M	Ht Ft.	Time H M	Ht Ft.	Time H M	Ht Ft.	Time H M	Ht Ft.
12	0315	3.4	1125	10.4	1720	8.3	2045	8.7
13	0416	3.9	1235	10.5	1905	8.0	2200	8.3
14	0529	4.2	1320	10.6	2010	7.5	2355	8.0
15	0615	4.6	1405	10.5	2030	6.9		

Family, Football, Foliage, and Fall Rebates. Four Good Reasons for Buying Nikon Right Now!

Need a good reason to buy a new Nikon? We've got at least four of them: family, football, foliage and Fall Rebates! Yes, Nikon's Fall Rebates are on right now, and that means when you buy a selected Nikon camera or Auto-Nikkor lens, you'll save money! So now, you can get your Nikon…and get your savings, too.

After your purchase, all you have to do is send your dealer-certified warranty card and rebate form to Nikon Canada Inc., 1366 Aerowood Drive, Mississauga, Ontario L4W 1C1. Nikon will then mail your CASH REBATE directly to you!

Your favourite photographic retailer has all the details and rebate forms. But hurry, these money-saving Nikon Fall Rebates are available only on purchases made between August 20 and December 15, 1979.

Save up to $50 on these Auto-Nikkor Lenses
☐ 20 mm f/3.5 $25.00
☐ 24 mm f/2 $30.00
☐ 24 mm f/2.8 $25.00
☐ 28 mm f/2 $30.00
☐ 28 mm f/2.8 $25.00
☐ 28 mm f/3.5 $15.00
☐ 35 mm f/2 $20.00
☐ 35 mm f/2.8 $15.00
☐ 85 mm f/2 $25.00
☐ 105 mm f/2.5 $25.00
☐ 135 mm f/2.8 $25.00
☐ 135 mm f/3.5 $20.00
☐ 180 mm f/2.8 $35.00
☐ 200 mm f/4 $20.00
☐ 300 mm f/4.5 $30.00
☐ 500 mm f/8 $35.00
☐ 28-45 mm f/4.5 $50.00
☐ 35-70 mm f/3.5 $40.00
☐ 43-86 mm f/3.5 $30.00
☐ 80-200 mm f/4.5 $40.00
☐ 55 mm f/3.5 Micro $25.00
☐ 105 mm f/4 Micro $30.00
☐ 200 mm f/4 Micro IF $40.00

Save up to $125 on the Nikon F2 Series
☐ Nikon F2 $50.00
☐ Nikon F2A $75.00
☐ Nikon F2AS $125.00

Nikon

Nikon is more than a camera. Nikon is Photography.

Official Camera of the Canadian Olympic Team*
Official Supplier to the Canadian Football League
* In Canada, a Trademark of the Canadian Olympic Association

Save $35 on the Nikon FE
Don't choose your automatic camera automatically!
Get Nikon quality with the rugged, versatile Nikon FE.

Save $35 on the Nikon FM
Nikon's easy-to-use semi-automatic camera that you'll never outgrow.
The Nikon FM is the camera for the rest of your life.

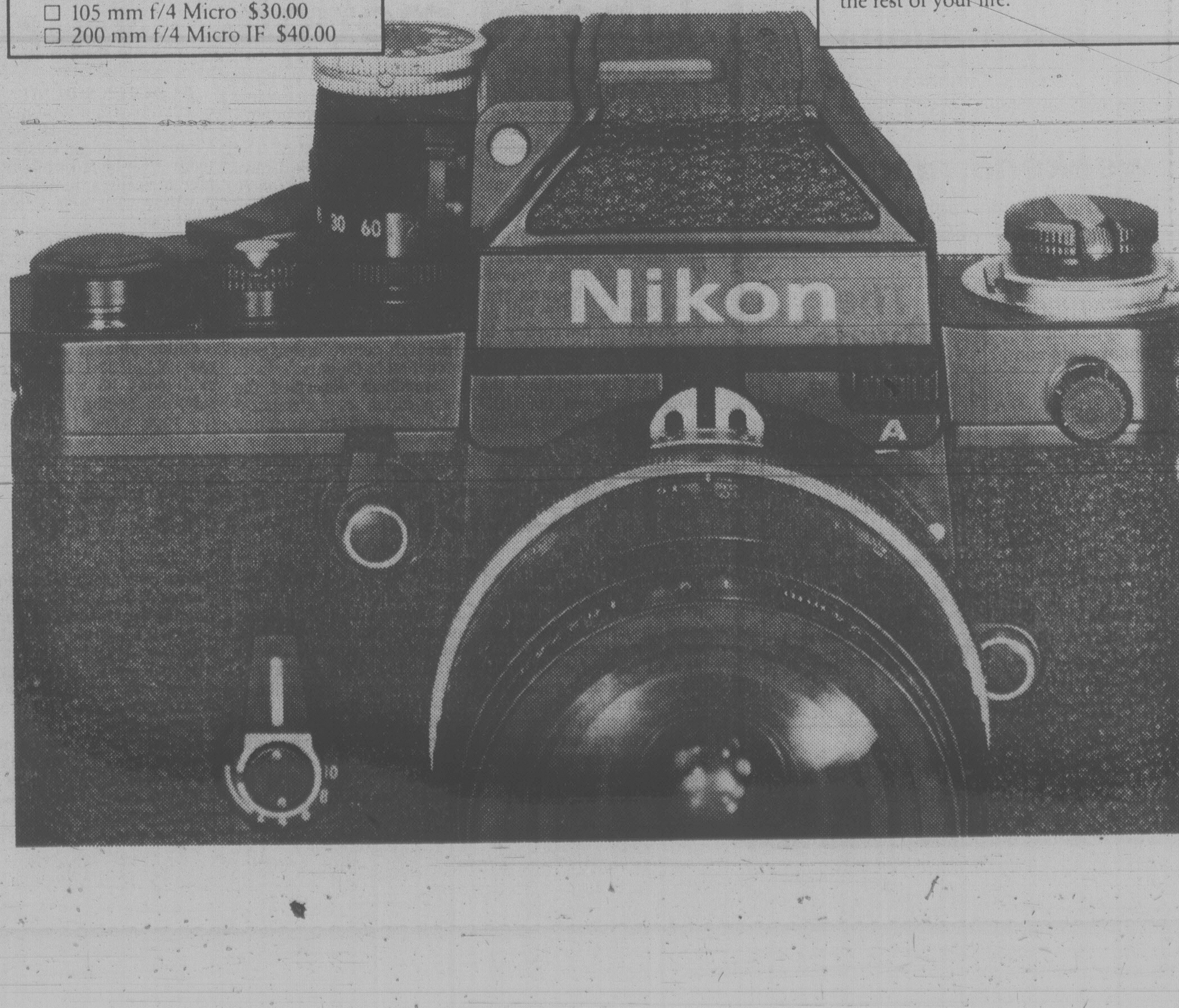

SIGNS OF VANDALISM are becoming more common these days and B.C. Hydro intends to do something about it. Lorna Carlson, a B.C. Hydro safety department employee is holding a transmission tower indicator that was shot up by vandals recently. Hydro is offering rewards of up to $2,500 for information leading to convictions for vandalism such as this.

Hunted rapist strikes again

VANCOUVER (CP) — A rapist who is the subject of an intense police investigation struck again early Friday when he attacked a 35-year-old woman in a ground-floor apartment.

The suspect, described as a slim man in his 20s, is believed responsible for six rapes, three attempted rapes and one gross indecency since Aug. 11.

Supt. Tom Herdman, head of the general investigation division, said the man entered the woman's suite shortly after guests had left.

He apparently gained access to the suite after the woman left the door unlocked and went to sleep.

When the man left, he said he would not be back but warned the woman to keep her door locked in future.

THINKING ENERGY SAVINGS?
THINK WESCRAFT WINDOWS . . .
"Making and Installing Fine Quality Windows for 25 Years"
2189 KEATING X ROAD
Victoria 652-1131 Courtenay 339-4263 Nanaimo 758-2441

Your United Way mailer will be delivered to your home next week. Please mail it back.

YOUR DONATION MEANS SO MUCH TO SO MANY PEOPLE

Thank you from the over 5000 senior citizens served by the 4 Silver Threads Centres. Thank you for the 180 meals delivered each day by the Meals On Wheels. Thank you from the 288 handicapped children at the G.R. Pearkes Clinic, the 577 people of all ages served by the Canadian National Institute for the Blind and from the Deaf and Hard of Hearing Institute here in Victoria. Thank you from the young people of the community, for the Youth Programs at the YM/YWCA, the Boys' & Girls' Club of Greater Victoria, the Boys Scouts, the Big Brothers and Big Sisters, and thank you from the Arthritis Society, the Canadian Mental Health Association and the Multiple Sclerosis Society and thanks from the Men and Women of the St. John Ambulance Corps and the St. Vincent de Paul Society and thanks for the Need-Crisis Line, the Alano Club, the native Indian Friendship Centre, the Volunteer Bureau, Contact-Community Assistance in Sooke, the Canadian Red Cross, the Capital Region Association for the Mentally Handicapped, and the Blanshard Community Centre . . . Thank you from all of us and thanks to you we're working well here in Victoria.

THANK YOU VICTORIA

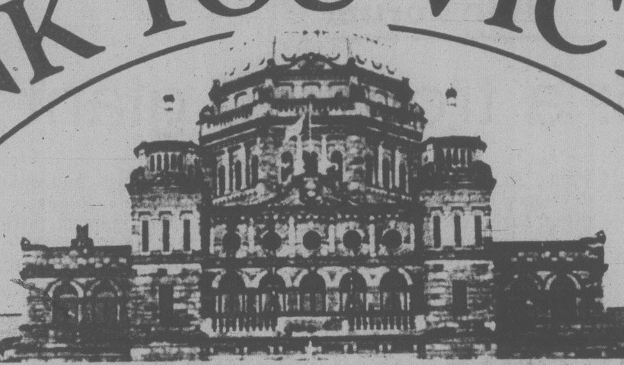

10-13

Fraser Lake strikers reject settlement try

FRASER LAKE (CP) — On the B.C. labor scene this week, Placer Development's attempt to get striking workers back on the job has been condemned as another strike-breaking tactic.

Placer started to run buses earlier in the week, inviting striking molybdenum miners to return to work under provisions recommended by industrial inquiry commissioner Hugh Ladner.

The union went on strike Feb. 14.

A union spokesman said the union has reinstated some demands which were dropped in an effort to avert a strike at the beginning of the year.

These unresolved demands include wages, an apprenticeship program, overtime provisions, lunch breaks and shift differentials.

The union membership instructed the executive Thursday to inform the company of its demands.

CAIMAW also turned down the company's proposal to let a third party decide the discipline issue.

Placer insists that 13 strikers will face disciplinary action once they return to work. The company wants one man to be dismissed, six to be suspended for six months and six suspended for three months.

In a letter last week the company proposed that an arbitration panel be set up to investigate the company's charges on which the disciplinary action is based.

The findings of the panel would be binding on both sides.

The union rejects the proposals saying there should not be any action taken against these 13 men, accused by the company of taking part in violence since the strike began.

This includes the burning of a wooden bridge, cutting down power poles, sabotaging equipment and shooting at a truck.

And at Kemano, maintenance workers at the Aluminum Company of Canada's power station returned to work Friday after a one-day protest over working conditions.

Pat Laderoute, spokesman for the 100 members of the Canadian Association of Smelter and Allied Workers, said the workers are upset because the plant is undermanned, which forces them to work excessive overtime.

The union will meet with company officials next week to discuss the workers' complaints.

Meanwhile, in Peachland, workers at the Brenda copper mine have voted 89.5 per cent in favor of a new, two-year agreement that will make them the highest paid copper workers in British Columbia, a union spokesman said today.

Colin Trigwell, president of Local 7618 of the United Steelworkers of America, said the contract gives the 350 workers a 31.6-per-cent wage increase.

The workers went on strike Sept. 15. They will be back on the job Monday.

CORPORATION OF THE TOWNSHIP OF ESQUIMALT
NOTICE OF ELECTION
NOVEMBER, 1979
FOR MAYOR AND ALDERMEN

PUBLIC NOTICE is hereby given to the electors of the Municipality of Esquimalt that I require the presence of the said electors at the Municipal Hall, 1229 Esquimalt Road, Esquimalt, British Columbia, on MONDAY, 29TH OCTOBER, 1979, at the hour of 10:00 o'clock in the forenoon to 12 o'clock noon for the purpose of electing persons to represent them as:

MAYOR (1) — for a two-year term commencing the first Monday in December, 1979.

ALDERMEN (3) — to be elected for a two-year term commencing the first Monday in December, 1979.

THE MODE OF NOMINATION OF CANDIDATES SHALL BE AS FOLLOWS:

Candidates shall be nominated in writing by two duly qualified electors of the Municipality. The nomination paper shall be delivered to the Returning Officer at any time between the date of this Notice and 12:00 o'clock noon of the day of nomination. The nomination paper may be in the form prescribed in the "Municipal Act" and shall state the name, residence and occupation of the person nominated in such manner as to sufficiently identify such candidate. The nomination paper shall be subscribed to by the candidate. At the time of filing the nomination paper, the candidate shall also file with the Returning Officer, a written disclosure (on the forms prescribed) as required under the "Public Officials and Employees Disclosure Act".

In the event of a Poll being necessary, such Poll shall be opened at the ESQUIMALT RECREATION CENTRE, 527 FRASER STREET, Municipality of Esquimalt, on SATURDAY, the SEVENTEENTH (17th) DAY OF NOVEMBER, 1979, between the hours of 8:00 o'clock a.m. and 8:00 o'clock p.m., and an ADVANCED POLL shall be opened at the MUNICIPAL HALL, 1229 ESQUIMALT ROAD on THURSDAY and FRIDAY, the FIFTEENTH (15th) and SIXTEENTH (16th) of NOVEMBER, 1979, between the hours of 8:30 o'clock a.m. and 4:30 o'clock p.m. at which the only persons who will be permitted to vote are those who, being qualified electors, sign a statement that:

(a) they expect to be absent from the Municipality on Polling Day; or

(b) they are, for reasons of conscience, prevented from voting on Polling Day; or

(c) through circumstances beyond their control, they will not be able to attend the Poll on Polling Day.

of which every person is hereby required to take notice and govern himself accordingly.

GIVEN UNDER MY HAND at Esquimalt, B.C. this 11th day of October, 1979.

G. MERZ
RETURNING OFFICER

SUNDAY SIZZLERS!
Big Selection of Luxury Living Rooms
★ Sofa, Loveseat and Chair Suites
★ 3-Piece Cocktail Table Sets (Big Selection)
★ Pair of Decorator Tri-Light Table Lamps
★ Framed Oil Painting On Canvas
Check Our Complete Living Room Prices
★ We Need Your Good Trade-Ins
★ Easy Budget Terms Available
★ Scotchgard Fabric Protection Sunday
Included at NO EXTRA CHARGE Sunday Only
We're Locally Owned and Operated to Serve You Better 7 Days Every Week
The Traders
Authorized Dealer Scotchgard Fabric Protector
LOTS OF FREE PARKING
HOURS: All Weekdays 9 a.m.-9 p.m. Saturday 9 a.m.-6 p.m. Sundays Noon-5 p.m.
10-13

Victoria Times

ESTABLISHED IN 1884

COLIN D. McCULLOUGH, Publisher
GORDON R. BELL, Managing Editor
BARBARA McLINTOCK, Editorial Page Editor
Proprietor — Victoria Times Division of F.P. Publications (Western) Ltd., 2621 Douglas Street, Victoria V8W 2N4 Telephone 382-3131

SATURDAY, OCTOBER 13, 1979

Energy direction

Creating energy under today's technological limitations can be unpopular, particularly with the people who will be displaced or forced to reside near the generating plant. It can be so unpopular, it appears our provincial government has chosen to remain uninvolved.

The opposition to hydro-electric dams in B.C. is nothing compared to the opposition that would develop over a decision to build a nuclear power plant. Nevertheless dam opponents present a sizeable lobby and they again have the opportunity to raise their concerns — this time over B.C. Hydro's intention to proceed with Site C in the Peace River Valley.

It is proper that Hydro should be made to justify the economic benefits of flooding 8,000 acres of farmland and displacing more than 150 residents. But even the discussion of economic benefits becomes a matter of opinion, and in the end falls into the political arena.

Far fewer people would oppose dam contruction if Hydro could prove that B.C. residents need the power now or in the near future. But that isn't the case.

The crown corporation says that the demand for electricity in B.C. will grow at 6.4 per cent annually for the next 11 years, thus justifying the need for more power sources. However, the B.C. Energy Commission estimates that demand at near half that amount.

The Energy Commission is of the opinion that existing facilities should be capable of meeting provincial demand until at least 1989. Since the National Energy Board has just renewed Hydro licences to export surplus power to the United States it would appear that indeed there is no hurry to build more power plants.

From an environmental point of view it is doubtful that Hydro can justify sacrificing thousands of acres of farmland and rich wildlife habitat. Even if the need were proven, strong arguements could be made for energy savings in the magnitude of 25 to 40 per cent through conservation.

However, there is another way to look at the issue. Hydro may have padded its estimates in the past, and it may be doing the same with Site C. But hydro-electricity is one of the most viable sources of renewable energy that the province has. Pollution from it, after generating facilities are built, is confined mainly to a question of aesthetics.

Electricity has the potential to displace oil as the primary source of energy to heat buildings and propel automobiles. It can also be exported and the money it brings in used to reduce Hydro's debt load and the country's balance of payments problems. In the last four years, Hydro has earned $135 million in export sales. Compared to the outlook for future oil pricing, hydro appears a relatively cheap alternative.

Decisions made today on energy will have a profound influence on the future of British Columbia. A way should be found to avoid piecemeal development of energy sources. It is time the provincial government designed an over-all energy strategy and policy that can be be debated and ratified by the people who will be affected by it.

2231 Roberts Street

by Nancy Griffin

UVic Forum

Co-ops: a troubled giant

By IAN MacPHERSON

All Canadians are affected by the co-operative movement. Many people use credit unions and others shop at co-op stores. Some live in co-operative houses. Numerous families support co-operative day care centres. Many patronize co-operatively-owned insurance and trust companies. All of us rely on farm co-ops for supplying our food. Some of us listen to a co-operatively-owned radio station.

Canadian co-operatives have over 11 million members. In the agricultural sector, co-operatives market about 70 per cent of the prairie grain crop and important segments of nearly every other commodity.

Expanded quickly

During the last 20 years the co-operative financial sector has mushroomed. The most remarkable growth has been in credit unions.

Recently, co-operative housing has expanded rapidly as rising land prices and the need for new housing alternatives have forced people to co-operative solutions.

These developments have deep roots in Canadian history. They are not the result of a "socialist plot" although many socialists strongly support co-ops. They are not the consequences of "a free ride" on the Canadian taxpayer, although co-ops do have a special tax position. They are, essentially, the result of economic circumstance. In general, they have been developed by people buffeted and often threatened by economic change. Independent producers — farmers and fishermen, for example — caught in a cost-price squeeze for most of this century, have been the movement's strongest supporters.

Other natural strongholds have been towns, small cities, rural communities and coastal villages. Surpassed by urban centres, dominated by large corporations, they have found co-ops a defence and a comfort.

There is also an idealistic dimension. Some co-operators envision a co-operative commonwealth where ordinary citizens, not governments or traditional businesses, co-operatively control the main institutions in their lives. All accept the belief that ordinary people, organized and informed, can make wise economic and social decisions.

Nevertheless, today, there are also fundamental problems. The most obvious difficulty lies in perpetuating the movement's democratic thrust. Many members feel isolated in the large institutions created by marketing, consumer and financial co-ops. At the same time co-ops need disciplined, centralized management to have any impact in today's economy.

Another difficulty is consolidating and expanding support in urban Canada. Since the early 1960s financial co-operatives have attracted impressive urban support. Credit unions have moved into the suburbs and onto main thoroughfares. Recently, however, other financial institutions have responded to credit union competition. The potential threat to the co-operative financial system is enormous.

Despite the recent urban breakthrough, however, co-operatives' support still lies overwhelmingly in the apparently weakening areas of "hinterland" Canada.

Poor practices

Also, though the co-op record in employee relations has equalled or surpassed competitors, some poor practices have become evident. In fact, what role should co-op employers play?

Again, building effective ties within the various co-operative sectors and among all kinds of co-ops is difficult. Traditional local or regional bases, historically the movement's strength, today often undermine attempts at unity, even when they appear to be essential.

The co-operative movement, today, is an important aspect of Canadian life. It is also a troubled giant, its strength not what it would be and its future not as clear as one might think.

Ian MacPherson teaches history at the University of Victoria. UVic Forum is a joint project of the university and the Victoria Times, co-ordinated by Richard Powers.

Geoffrey Stevens

The vision of a mole

OTTAWA — If, to put this in Joe Clark jargon, the totality of his first Speech from the Throne is the sum of its specificites, members of Parliament will be on unemployment insurance by the end of the year.

No, they won't. The unemployment insurance system, according to the Throne Speech, will be changed "to remove disincentives to work." MPs are going to have to solider on, even if the government doesn't give them anything worth soldiering for.

The advance word of Tuesday's speech was that it would be (a) short, and (b) to the point. The first criterion was met; the Clark government's speech, opening the 31st Parliament, was only half the length of the Trudeau government's speech opening the 30th in 1974. But to the point? No. The Trudeau 1974 speech may have been twice as long, but it also had twice the substance. So did John Diefenbaker's first, 1957, Speech from the Throne, which was only one paragraph longer than this week's effort.

Insubstantial

The latest one is both insubstantial and preoccupied with the mechanics of government, to the extent of ignoring the state of the world and the state of the country.

For the first time in living memory, the speech totally ignored international affairs. There was, incredibly, no reference to Quebec or to the referendum which will take place in that province before the next throne speech is inflicted on the public. If Mr. Clark has a constitutional thought in his head it didn't find its way into the speech.

According to some of Mr. Clark's ministers, unemployment, currently running at 7.2 per cent, will reach 8.2 per cent early in 1980. Inflation may well return to double-digit figures. But there is no indication in the speech that the Conservative government recognizes either unemployment or inflation as problems deserving of concern, let alone action.

On Monday, Prime Minister Clark met Alberta Premier Peter Lougheed in Montreal. Insiders say the meeting did not end with as much disagreement as the news reports suggested. The deal — one which Mr. Lougheed cannot publicly endorse but can live with — is that the domestic price of crude oil will rise by $4 a barrel next year — $2 on January 1 and $2 on July 1.

This is $2 below Mr. Lougheed's bottom line and $2 above Ontario Premier William Davis's top line, but it's probably not a bad compromise. It will add at least 12 cents to the price of a gallon of gasoline or heating oil. Is it not passing strange, though, that the Speech from the Throne makes no reference to energy pricing?

There are three thrusts in the speech. The first is to improve federal-provincial relations. The second is more open government — freedom of information, stronger parliamentary committees, sunset laws. The third is a five-part economic strategy: reduce the burden of government (no specific reference to Petro-Canada); greater reliance on individual initiative (yes, a conference will be held); help individual Canadians to build a stake in Canada (mortgage interest property tax credits, cutbacks in unemployment insurance); strengthen the regions of Canada (including a white paper on fisheries); energy self-sufficiency by 1990 (no reference to alternative sources of energy).

Three thrusts

No fewer than eight parliamentary inquiries are to be held on everything from the problems of the handicapped and disabled to the state of cultural policy. What the government seems to need, however, is not so much recommendations from MPs on specific subjects as an over-all sense of purpose and direction. At the risk of sounding uncharitable, Mr. Clark's maiden throne speech betrays the vision of a mole.

Geoffrey Stevens is Ottawa columnist for the Globe and Mail.

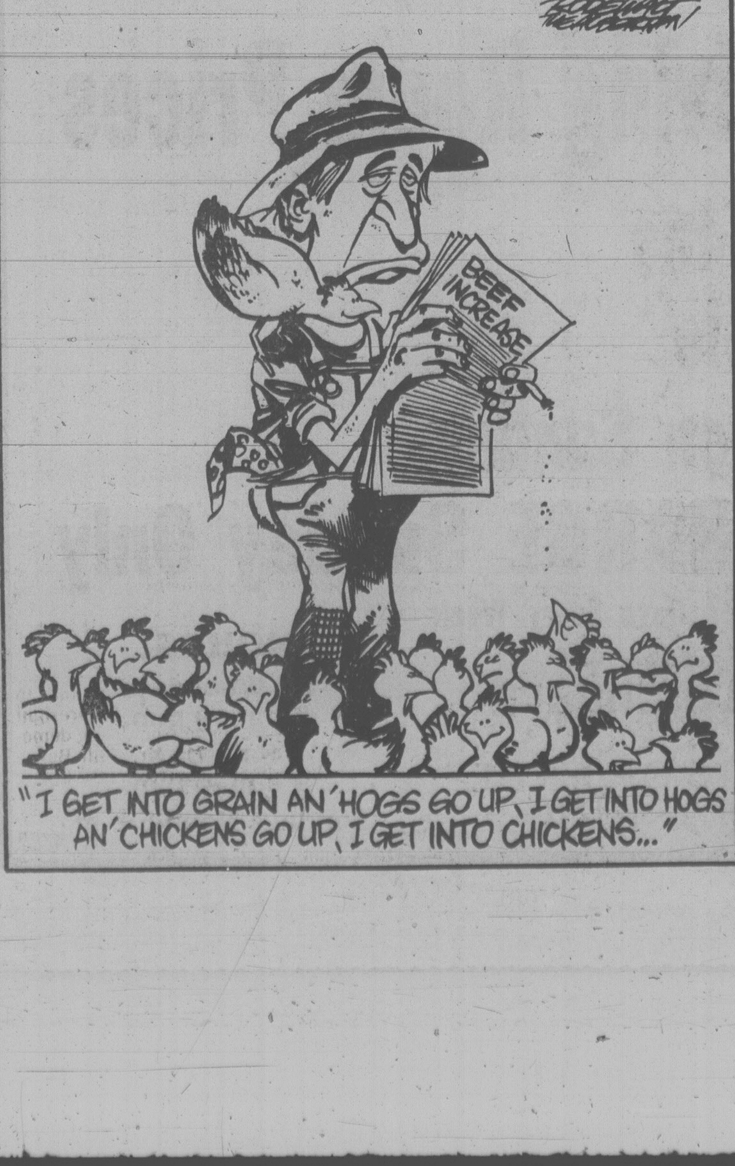

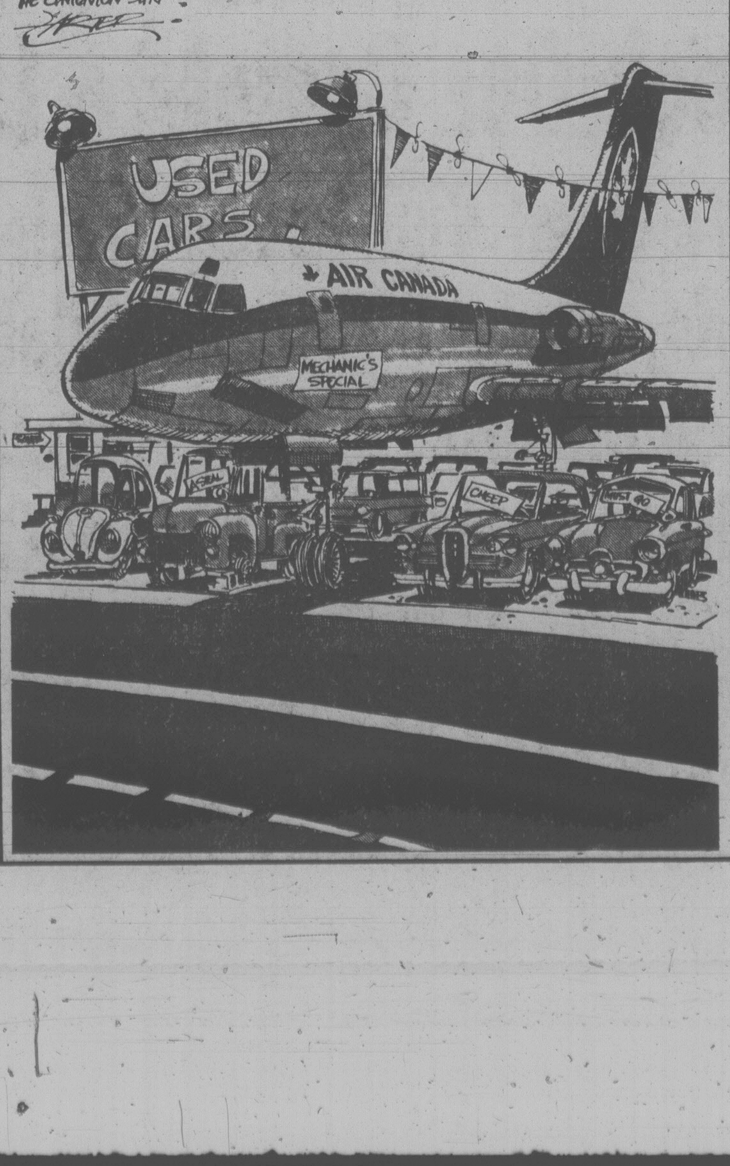

Barbara McLintock

Politics is not war

"Lettergate", B.C.'s own incident of dirty election tricks, is not the scandal of the century for the province. For one thing, British Columbians are depressingly used to political scandals (remember the name of Robert Sommers?), and it takes more than a couple of phoney names on letters to the editor to titillate them.

Neither, however, should Lettergate be dismissed as nothing more than the silly statements of one middle-level political researcher and the even sillier action of a harried election committee in sending 170 copies of the silly statements around the province.

Lettergate is a symptom. It is a symptom of a diseased attitude that is obviously affecting some members of the Social Credit party but, worse, is in danger of becoming endemic in North American politics.

For those who hold the attitude, partisan politics and partisan rivalries take on an immense importance, above and beyond the actual policies that will be used in governing a province, state or country.

Politics becomes the moral equivalent of war.

The opposing party is seen as "The Enemy", often as something rather less than human. The perception is that election of the opposing party would lead to total ruination of the province or country. Its values are seen to be antithetical to those "the rest of us" hold dear. Its destruction is essential to the maintenance of well-being of the state.

With such an attitude, it is not surprising that a few "dirty tricks" are perceived as being quite all right. It is a consequence of the old saying about all being fair in love and war. What, for heaven's sake, are a couple of phoney letters to the editor compared with the future of a province?

Neither is it surprising that such an attitude in B.C. first surfaced in the Social Credit party. This is not the fault of Premier Bill Bennett nor, necessarily, of any of his cabinet ministers. It is entirely logical because many of the thousands who joined the Socreds from 1972 to 1975 saw themselves as crusaders in some holy war. They were utterly convinced that the future of B.C. was at stake unless the "godless socialist" government of the NDP was thrown out of office. Although the fervor seemed to have cooled a little during the months prior to the election, a hard-fought campaign would doubtless rekindle it.

The evidence that it was this attitude that sparked Lettergate is clear in the statements Jack Kelly, the verbalizer of dirty tricks strategy, has himself made. On the incriminating tape, Kelly talked about "playing dirty" being all right because the future of the province was at stake.

Since resigning, he has described his statements, and the wide distribution of them, as "dumb." Not wrong. Not bad. Not dishonest. Just "dumb". Apparently even yet he does not recognize the moral problem.

Kelly's attitude has come out in public, but he is not the only Socred with the same view. More than one party member has suggested in private that some way ought to be found to ensure, perhaps through legislation, that the "socialists" should never again be allowed to govern B.C. — although they make a very good opposition party.

The results of this general attitude carried to its worst extremes have been seen in the U.S. — in the demise of Richard Nixon and in a hundred smaller scandals. It would be nonsensical to suggest that things have progressed to the same point here in B.C., but it might be equally silly to suggest that they never could.

In the democratic process, politics is not war. That is seen in the formal title of the opposition — Her Majesty's Loyal Opposition. The opposition party is seen as equally valid and equally valuable as the government. It has a special role to play — the role of ensuring that the government does its business as competently and fairly as possible, that all aspects of policies are examined before they are enacted into law.

Under this system, an election is a time for the citizens to choose between the policies and leaders of two or more parties, equally valid and equally concerned about the future of the state. It is not a time for a war of desperation between "bad guys" and "good guys".

Perhaps that, most of all, should be the lesson we all learn from Lettergate. Not just the Socreds but everyone in B.C. and even in Canada. Politics is not war, and if we come to adopt the attitude that it is, we will be downgrading the democratic system we claim to be protecting.

Ellen Goodman

The pope's nostalgia

Religion is once again off the front page and morality off the evening news. The people who followed the pope's trip as if he were a candidate and the people who tracked him as if he were a celebrity will soon be after other stars. Those who care are left to sort out the dashed and renewed hopes.

But for a week we witnessed the impressive behavior of a religious incumbent in an age of political transients. For a few days we heard the sound of authority in an age of relativity.

People who long for such certainty greeted the emobidment of it, wrapped in splendor and human warmth, with admiration — even envy. John Paul II spoke of eternal truths when most of us are playing catch-up to change. He represented unity when we were so aware of disparities.

Americans responded to the pope more than to his programs, and displayed a kind of nostalgia for a world that seems more stable.

But in the end, nostalgia doesn't change the way people live.

The part of John Paul's message at greatest odds with the daily life of the Catholic laity was his unwavering opposition to birth control. On this issue, his words were as clear and conservative as they are likely to be ignored. As one woman put it: "The pope is in Rome and I am on the pill."

But the words of the pope on birth control were, in a way, central to his nostalgic vision. He spoke of a world in which pleasure has a biological purpose and sex is part of nature. There is an intellectual purity and wholeness about this ideal which appeals strongly to people like us who have such mixed feelings right now about the ways in which we have "controlled nature."

I suspect that the real revolutionaries of the past hundred years have not been politicians, but technocrats and medical scientists. In this century, medicine has learned to do something it rarely did before: save lives.

Doctors are the ones who have "interfered with the natural order" in the deepest way: by the preventing of so many deaths. Today, in the western world at least, far fewer women die in childbirth, as did the pope's own mother. Fewer children die of infectious diseases

Because of medicine, the world eventually will be faced with overpopulation or with birth control. It is not a question of wanting to provide each child with a color television set. It is a question of protecting the existing life and exhaustible resources.

We have already breached the natural order. The question is how we respond.

In the same vein, the sanctity of human life, of which the pope spoke eloquently, is clear as long as we don't define life. Again, science has upset order: it has enabled us to save the most handicapped, and wounded, and to extend "life" in the form of breathing. We are forced every day to make very human decisions about what life is. Is pulling the plug "euthanasia" or ensuring a "natural death"?

We have, to a certain degree, displaced nature in our attempt to soften its rule. Today, biomedical sciences are the greatest challenge since astronomy. In the 17th century it was heresy, a burnable offence, to say that the earth was not the centre of the universe, but just a planet that circled around the sun.

In Brecht's famous play about Galileo, an old cardinal gasps: "Mr. Galileo transfers mankind from the centre of the universe to somewhere on the outskirts. Mr. Galileo is therefore an enemy of mankind and must be dealt with as such."

Even his pope, Urban VIII, a man educated in science, allowed Galileo to be arrested by the Inquisition. As the head of the Church he had to defend harmony.

If astronomy violated the order of heaven and earth, today biomedical sciences, like technology, change the human place in the balance of nature.

At the very end of Brecht's play, the pope cries, "I do not want to hear the battle cries: 'Church, Church, Church! Reason, Reason, Reason!'' Eventually those battle cries died down: The earth moved around the sun and the Church accommodated.

Unless we are willing to go back to a world in which people give birth to eight children to ensure the survival of two, in which death was often swift and arbitrary, or willing to accept a world in which nature eventually rules again through famine, we have to accept birth control. Surely on this issue, too, the Church will accommodate.

The Boston Globe

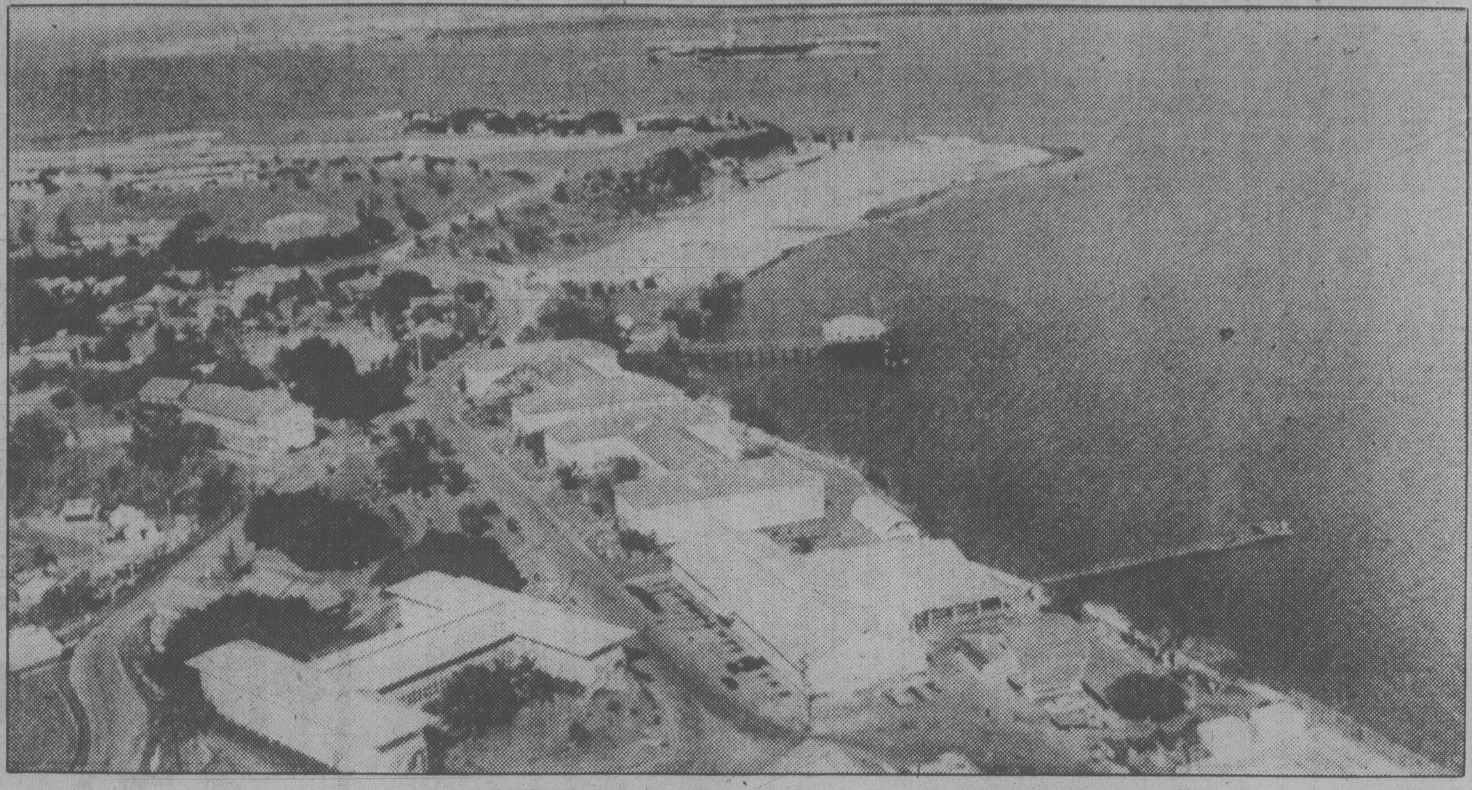

U.S. naval base at Guantanamo Bay, Cuba . . . a justifiable grievance?

What about Guantanamo?

By RICHARD GOTT
and MARK ARNOLD-FOSTER
Manchester Guardian

The idea of a "Cuba crisis" in 1979 seems so utterly absurd that one is reminded perforce of Hegel's remark that history repeats itself, the first time as tragedy, the second time as farce. With the United States and the Soviet Union moving inexorably towards a SALT agreement, with a new leadership in Angola and the possibility of the withdrawal of Cuban troops from Africa on the horizon, with American businessmen and multi-nationals falling over themselves to get into the lucrative Cuban market, with the Panama Canal treaty signed, sealed, and about to be delivered, who but a joker would wish to upset the applecart?

Yet because Cuba is engraved so deeply on the American consciousness — going back long before Fidel Castro and the missiles of October — one is bound to take the crisis seriously.

At present the whole affair still looks as though it were the by-product of the desire of two senators (Stone and Church) to get re-elected, coupled with a bungled scheme thought up somewhere in the American administration to embarrass Castro during the recent non-aligned summit conference in Havana.

Messrs Stone and Church had been making speeches about the scale of the Russian military involvement in Cuba for several months, but they were slapped down quite firmly by the secretary of state, Cyrus Vance, on July 27. He said then: "There is no evidence of any substantial increase of the Soviet military presence in Cuba over the past several years or of the presence of a Soviet military base."

Yet barely a month later, on August 31, the State Department announced through its spokesman, Hodding Carter, that there were indeed Soviet combat troops in Cuba, between 2,000 and 3,000. "This is the first time we have been able to confirm the presence of a Soviet ground forces unit on the island," said Carter, speaking on the eve of the non-aligned conference in Havana. (Non-aligned nations profess hostility to the idea of foreign military bases, and the State Department revelations might have been deemed to discredit Castro as host to the conference.)

Throughout September, the "crisis" has been boiling merrily, with Vance summoning Anatoly Dobrynin, the Soviet Ambassador in Washington, back from his father's funeral in Moscow, for urgent talks.

For most of the month, the Soviet Union treated the whole affair as an incident in internal United States politics. The Soviet foreign minister, Andrei Gromyko, alluded to it during a speech at the United Nations on September 25, only to dismiss it: "Our advice on this score is simple: the artificiality of this entire question must be honestly admitted and the matter closed."

Artificial it may be, but it is difficult to believe that it will be closed. Cuba is too neuralgic an issue for the United States. The Americans once owned Cuba, just as they once owned Nicaragua and the Panama Canal Zone.

They still own a large chunk of Cuba, 31 square miles, consisting of the American naval base at Guantanamo, one of the loveliest natural harbors in the Caribbean, some 40 miles along the coast from Santiago de Cuba. It is manned by more than 2,000 U.S. sailors and marines.

By a treaty signed in 1901 and again in 1904, the land has been granted to the United States "in perpetuity," but like most such land grabs in the Caribbean it was an imposed treaty, not one signed by two genuinely sovereign and independent states.

The Cubans do not recognize it. Indeed one of Fidel Castro's most longstanding demands, spelled out in his speech of October 28, 1962, at the height of the October missiles crisis, is for "the evacuation of the U.S. naval base at Guantanamo and the return of this territory to the Cuban government."

So if the United States may feel quite justifiably anxious about Russians troops in Cuba (especially because the original 1962 crisis took place after the Soviet Union had misrepresented the nature of its military aid to Castro), so too do the Cubans have a justifiable grievance against the United States. It will not be long before they resurrect it.

The Americans themselves have not forgotten about Guantanamo. In April this year, the Foreign Relations Committee of the U.S. Senate received a detailed report on the base, prefaced by Senator Church and prepared by defence experts of the Congress. The report pointed out that under the terms of the U.S. Cuban treaty of 1934 there could be no change in the status of the base without mutual agreement — although since 1960 Cuba has not cashed any of the payments that the United States makes in rent.

The report went on to say that: "Were the Administration's policy initiative on this issue to regain the movement that had been established prior to Cuba's military interventions in Africa, and were further informal contacts to lead to substantive negotiations, it is certainly conceivable that Guantanamo could become an issue in the negotiations."

At another point in the report the Foreign Relations Committee was told: "Despite agreement within the U.S. defence community that Guantanamo has military value, defence officials concede that the base is not indispensable."

General George S. Brown, former chairman of the joint chiefs of staff, declared in testimony before Congress in 1977 that although Guantanamo "enhances our ability to surveil the approaches to the Panama Canal through the Caribbean Sea, the base is not essential to perform that function." The report goes on to say that if Guantanamo were lost, Admiral Holloway (U.S. chief of naval operations) "would still count on our being able to operate out of Puerto Rican bases."

In the present mood in the United States, having "lost" Nicaragua and Panama, no American politician could contemplate the loss of Guantanamo. But by making an issue of the Russian troops, they may have unwittingly put it on the agenda.

Letters to the editor

Labor questions

The charade of negotiations between the B.C. Government Employees Union and management has seemingly come to a conclusion; as usual it appears to be complete surrender by management representatives to union demands.

The union tactics seem to revolve around a small segment or component of the union such as 1,100 employees of the B.C. Buildings Corporation: have them vote on the question of acceptance or rejection with the proviso that rejection and consequent strike action would cause no financial distress.

The union boasts of having a strike fund of $10 million and approximately another $500,000 monthly in the check-off of one per cent of each employee's monthly salary.

Later in negotiations we have a skirmish organized by union headquarters in which another component, B.C. Systems Corporation, who numerically speaking are very small, are maneuvered into an illegal strike.

Whatever happened to essential services legislation? The profound silence from all our MLAs seems to signify consent or fear of taking issue with the oligarchy of the union on behalf of their constituents.

The final indignity was interference by an unnamed cabinet minister who ordered the government representative to capitulate completely to union demands.

This union is rapidly growing into a bloated arrogant organization principally because of its entrenched financial position.

The lack of interest by our representatives and also the media demands some of us at the grass roots level adopt Allan McKinnon's excellent idea of a periodic questionaire concerning matters of interest to the electorate.

May I suggest a few questions pertinent to this situation:

1. Should government employees be allowed to strike?
2. Should government employees be allowed to participate actively in party politics?
3. Should union dues be subject to checkoff by the employer?
4. Do you support legislation forbidding secondary picketing?
5. Should strike votes be by mail and the count supervised by an appointed judicial authority?

If this idea appeals to you, discuss it with the membership of any group to which you belong with the thought of taking action and publicizing the results. — Ken Burns, 401-640 Dallas Road.

Money needed

This year the Victoria Rape/Assault Centre will need your help. The Victoria Rape/Assault Centre, as you may well know, is a working collective of Victoria women (three paid staff and 30 volunteers). For over four years we have been confronting violence against women and children, providing a 24-hour crisis line and advocacy for assault survivors, and doing preventative and educational work.

The centre is here for you at all times. Whether or not you require direct service from us, we work every day for you. Our volunteers give freely of their time. Not everyone who is concerned about violence against women has time to give, so we are appealing for your financial support.

Government funding has not increased in several years. Expenses have. If you and the other women who read this letter are able to make a donation, this collective contribution will give us all the strength of knowing that we still have an active service for women and children available. The Rape/Assault Centre will regain some financial independence from government funding.

The centre needs approximately $1,500 merely to enable us to continue operation this year. In addition, we would like to be able to give our grossly underpaid staff a cost of living increase. We are vitally concerned with public education, which requires substantial sums to prepare printed matter. We would like to be able to undertake projects which desperately need to be done. All of this means dollars.

We would ask that those of you who are employed to please donate a day's pay to the centre. It's tax deductible. Please consider how little this is in reality. Many of us, with little thought, spend that much on going out to dinner or to a show, buy a new dress or shoes, take a day off work to tend to a personal matter. We do realize that for some this would be asking too much. If you really cannot afford this, we ask for whatever support you can give. Every little bit helps . . . it all adds up. — Victoria Rape/Assault Centre, Funding Committee.

Discussion wanted

Having read that the government is in the process of developing a planning act, The Landowners and Taxpayers Rights Association Committee of B.C. (LATRAC of B.C.), recommends that a draft copy of the proposed planning act be brought forward to the legislature in the form of a "white paper." We also recommend that copies be made available to all interested persons in the province for the purpose of receiving public input, without which disastrous results could be expected because of the growing antagonism created by planners and in particular regional planning.

LATRAC welcomes an opportunity to offer constructive assistance and is prepared and willing to meet with Municipal Affairs Minister Bill Vander Zalm and his staff as soon as possible. — Joe Pullen, President, LATRAC of B.C.

Scrub up

Why is it that after listening to the Old Town Association I feel that I have to "scrub up" before I'm allowed on city streets? — G. Boardman, 1938 Trans-Canada Highway.

More should visit

May I please take this opportunity to express my sincere thanks to the Emily Carr Art Centre, 207 Government Street, for giving artists a chance to display their creations to the public.

What a great pity that more people do not take the time to visit the centre.

We owe a great debt of gratitude to the late David Groos, whose foresight saved the old home from being demolished, and Mr. and Mrs. Bill Bowie whose dedicated service to the Emily Carr Art Centre has made it possible for artists to make their works known. — Mrs. Elizabeth R. Lowe, 35 South Turner Street.

WEEKS RANGE AT VANCOUVER

distributed by The Canadian Press
Week ending Friday, Oct. 12, 1979
Quotations in cents unless marked $. Odd lot sales marked z. Net change is from last week's close of same lot type.

Stock	Sales	High	Low	Close	Net Ch'ge	1979 High	1979 Low
Resource and Development							
Aaron Mng.	12500	660	600	600	— 75800		445
Abella Res	59600	180	125	175	+35	180	70
Action	183500	281	221	233	—39	295	72
Afton	100	$22¼	22¼	22¼		22¼	12¼
Agassiz	72100	141	120	135	—7	147	96
Aleta	17524	150	115	145		151	25
Alice lake	6800	21	18	20	—2	26	9
Amber	48250	230	205	215	—15	260	63
Am Fluorit	40574	420	350	370	—60	5	160
Amr Pymd	73811	335	271	280	—40	335	135
Andex Mns	345750	58	48	50	—6	64	10
Anglo Bom	8025	170	130	135	—25	210	100
Arcadia Ex	54100	33	30	33	—2	41	10
Argo Gold	225150	685	625	625	— 25750		195
Argyl Res	25150	315	250	275	—30	350	250
Avino	206050	188	151	170	—10	200	32
Azure	47400	95	80	90	—5	109	43½
Barrier Rf	53000	80	67	75	—4	114	45
Bathurst N	40500	93	70	73	—20	95	51
Bell Molyb	1000	46	46	46		99	38
Belmoral	40901	1450	1300	1325	— 871550		245
Benpel	1500	40	40	40		50	28
Benson	32700	32	30	30	—2	50	20
Betina	24000	110	95	95	—13	120	50
Bianca Res	8109	535	510	525		535	
Bianca Res	71800	610	500	515	— 85690		145
Bison	506	58	55	55		80	37
Blackdme	17800	300	250	250	—50	400	145
Black Giant	148600	140	126	140	—5	175	48
Brfor Cptl	20100	190	170	170	—15	200	95
Brent	7050	$15⅜	14½	14½	—¾	17½	3½
Buccaneer	26900	35	33	33		54	24
Cdr Res	20333	37	31	31	—5½	48	15
BX Dev	16280	700	630	650	— 75910		420
Caledonia	86900	330	275	315	—15	350	78
Camero Rs	173600	80	54	60	+6	80	18
Cdn Brrnca	7700	400	345	375	—75	465	245
Cdn Nat res	23200	925	775	900		950	330
Canalta	459200	94	85	88	—5	105	30
Carolin	12380	1575	1325	1375	—1001600		310
Caspian	2800	200	200	200		300	160
Casino	28700	72	50	52	—20	85	25
Castle	5200	440	420	420	—55	495	170
Celico Res	7800	275	260	265	—10	300	145
Charlestn	6000	38	30	38	—1	59	24
Charriot	21300	160	140	150	—2	170	128
Cheyenne	22325	490	450	470	—15	5½	355
Chromex	2500	25	24	24	—1	27	14
Cima Res	161525	230	160	170	—55	250	35
Citlec Mini	31500	39	25	30	—5	39	10
Claymore	21300	50	40	44	—8	55	32
Cobre	194500	70	50	55	—10	70	40
Colby Mns	95055	204	175	185	—13	204	70
Colonial	25266	480	410	425	—65	5	155
Comaplex	8649	575	475	510	— 65625		260
Comnwlth	41950	55	50	52	—3	56	25½
Conam Res	84450	410	345	410	+10	470	55
Conbeau	161464	53	41	45	—8	55	35
Con Bound	33500	95	80	85	—15	150	14
Ccon Cinola	33850	790	665	690	— 50805		300
Con Five Str	12300	400	325	345	—80	475	200
Con Kalco	108400	29	25	25	—2	36	15
Con Slr Butt	36125	39	32	34	—5	42	8
Con Slr Rdg	16920	100	90	100		240	61
Con Trn Col	63600	65	56	59	—6	95	19
Cont Slr	18903	440	360	400	—50	6⅝	68
Cop Giant	52400	124	93	105	—15	165	10
Cop Lake	84900	32	26	26	—4	33	8½
Coralta	39550	440	355	380	—70	490	69
Cosmos	52034	56	50	50		145	33
Coynex Dev	12200	185	170	175	—10	205	71
Craigmont	400	[illegible]	6⅛	6⅛	—⅝	7⅞	5⅝
Cream	100350	105	75	84	—19	115	14
Cree Lake	22615	460	435	435	—25	5⅜	200
Cube Res	22900	53	48	48	—6	55	30
Dankoe	26700	470	420	430	—50	5⅛	175
Damascus	1250	55	55	55	+4	60	35
Darkhawk	13200	67	58	58	—9	79	31
David Mnrl	19150	365	300	325	—35	435	120
Davenport	16076	63	58	63	+1	70	32
Davis Keys	20400	65	50	50	—15	75	18
Delta Pete	88800	475	420	440	—10	5	340
Dora Ex	38800	115	100	100	—15	180	23
Dual Res	15200	86	80	82		130	70
Dunganon	4000	31	31	31		40	26½
Dusty Mac	27200	53	45	53	+1	58	17
Eagle Rivr	68000	40	30	30	—8	42	12
Early Bird	10100	25	21	25		36	11
Eltron Sec	1800	50	50	50	—10	80	24
Enex	7000	90	80	80	—9	145	68
Equity silv	2400	$17½	16¼	16¼	—¾	17½	8¾
Focus Res	76230	$11½	9¼	11⅜	+1¾	11½	6
Ft St John	3000	170	165	165	—5	180	105
Forum Res	10000	60	47	47	—15	71	38
Futurity	90550	48	35	36	—10	52	21
Galaxy City	11100	35	28	28	—7	35	21
Galveston	39500	400	325	365	—35	480	118
Gen Emerg	126375	87	70	85	—2	92	34
Geodome	15500	126	125	126	—4	132	95
Giant Ex	8263	25	24	24		35	7
Glamis Gld	8500	55	52	52	—8	61	20
Global Enr	35952	71	60	68	—2	75	20
Goldbelt	18600	139	120	124	—6	165	66
Gldn Gate	22000	60	50	52	—3	132	38
Gowganda	38000	60	50	54	—6	65	35
Gt Nor Pete	22800	85	65	65	—25	90	37
Groundstr	26878	135	116	125	+4	159	37
Grove Exp	36000	285	230	270		375	61
Hallmark	72000	57	50	50	—4	58	18
Hecate Gld	23250	60	46	50	—7	70	35½
Hercon Res	102270	390	300	365	—40	425	130
Hiland Crw	20728	140	111	131	—29	214	87
Highwood	13300	140	105	115	—24	230	80
Host Vent	500	85	85	85	—2	140	50
Ice Station	54650	200	175	185	—5	200	23½
Imprl Met	13250	55	49	51	+1	70	30
Initial	5100	65	60	60	—15	75	29
Intercep	10000	190	180	180		190	120
I tl Balfour	2317	395	370	395	—20	7½	240
Itl Brnmac	19603	42	35	37	—5	53	25
Itl Shasta	37680	175	150	160	—3	175	90
I tl Std	11142	72	68	70	—2	76	50
Int realty	3333	30	25	30	—6	45	15
Iona Silver	71700	151	135	140	—10	190	52
Jet Star	55610	305	245	270	—29	385	230
Joy Ind Ltd	9000	19½	19	19		25	15
Jubilee exp	21033	62	55	55	—12	75	42
Kamad	25100	60	50	53	—7	135	42
Kandahar	86439	340	250	285	—40	340	36
Karin Lake	39700	75	67	70	—5	80	30
Keith Cop	30500	52	41	45	—6	54	35
Kent Ergy	33500	75	60	61	—19	80	30
Klondex	76100	115	75	114	+33	115	16
Knoby Lak	18600	115	103	105	—6	130	43
La Teko res	21833	60	50	50	—12	70	38
Laco Res	32200	105	85	100		128	25
Lar Petr	58600	173	150	165	—6	190	57
Liberty	54778	400	320	340	—50	435	125
Lion Mines	17300	210	165	165	—45	250	50
Logtung	8400	160	150	159	—11	225	130
Lorcan	35450	140	115	130	—20	155	28
Lornex	900	$29¾	26½	27	—2¾	31	16¼
M M Prcpn	20000	52	41	44	—10	59	15
Mcln Expl	19700	235	215	230	—5	235	95
Magnum	5000	66	66	66	—4	75	25
Makaoo	48595	65	48	52	—14	66	30
Manchstr	30000	80	75	75	—4	85	41
Marbaco	1000	65	65	65		100	65
Marge Entr	4000	21	20½	20½		32	11
Mark V	800	85	85	85		135	70
Mvrck	29000	570	535	545	— 25600		52
May Ralph	76600	148	125	138	—12	155	77
Mconl Peel	10840	40	27	30	—2	40	20
Meston Lke	8100	195	165	165	—30	230	80
Mid Mtn	77600	85	75	85		92	25
Mid North	1000	60	60	60	—4	101	40
Molco ind	6750	1500	1325	1425	— 621525		140
Mont Grnd	20000	$8¾	7½	8¼	—¾	11⅛	2½
MOS	1100	135	130	130		200	100
Mosq Crk	48450	310	280	285	—10	335	65
Mt Sickr	20250	75	65	65	—5	110	11
Mt Wash	12100	40	24½	24½	—5½	40	9
Mtn Stats	17610	1275	1000	1125	—1751600		340
Mtneer M	43000	51	42	43	—7	82	40
Mundee	4900	120	90	90	—35	158	80
Musto Ex	35300	175	140	150	—30	200	75
Mutual Res	46400	108	85	91	—15	135	85
NWGro Pr	2635	224	215	224	+9	225	215
New Aston	12000	180	155	175		180	151
N Cinch	151860	450	390	395	+25	5½	75
Nwcst Slvr	104978	55	46	55	+5	66	15
N Frontier	69200	390	330	390	+10	450	42
Newhawk	11800	85	77	77	—3	145	65
New Minex	24940	190	165	175	—15	204	67
New Nadna	1550	110	90	90	—35	130	46
N Privtr	78100	47	32	35	—7	55	11
New Scope	60651	215	185	200	—10	215	185
Ni Cal Dev	23950	$13	10	10¾	—2¾	14⅜	5
NMX	9900	45	40	45	+5	52	40
Norco	73455	425	315	380	+20	425	45
Norex Res	26000	78	70	70	—7	90	40
Northair	41210	460	410	420	—25	5	285
N Hart res	20115	37	31	31	—7	45	12
NS Res	53700	460	420	435	—20	5	250
NW Vent	4600	142	130	130	—5	212	80
Norwich	16000	53	46	50	—5	95	35
NRD Mng	48500	249	83	170	—76	300	60
Nu Energy	23200	1062	880	900	—1371062		95
Nuspar	107840	122	100	118	—2	122	30
O'Lori	59500	30	27	30	+½	40	21
Omni Res	66600	200	186	190		7	180
Osec A	16650	200	185	200		225	160
Pa Cassiar	4800	142	135	135	—4	150	90
Pac Coast	1000	65	65	65	—2	67	55
P Cypress	88220	150	115	120	—25	152	85
Pacific Res	92900	29	21	22	—5	175	9½
Pa Acheron	59106	37	30	31	—7	40	23
Pan Arctic	5850	270	250	270	+10	450	250
Pthfndr	33500	45	36	39	—7	48	23
Pegasus	32450	680	575	600	— 80725		212
Perry Rvr	1100	45	45	45		80	29
Pnebell	3000	40	40	40	—5	45	16
Piper Pete	66120	1012	830	862	— 771012		345
Plains P	51191	91	76	81	—9	125	37
Pondry	3000	35½	31½	31½	—10½	50	21
Prairie ene	10100	550	470	475	— 62662		460
Princess	36000	70	50	55	—15	70	11
Prism Res	16400	325	275	290	—20	5¼	230
Pyx exp	726950	140	100	115	—25	145	90
QC Expl	6000	44	43	43		64	26
Qtsino	33000	25	24	24		83	14
Queenstk	18675	780	690	750		780	270
Quintaine	43800	300	260	280	—20	335	200
Quinstar	12700	186	155	165	—15	215	135
Rainier	9900	260	230	230	—30	300	120
Ramco Ind	21500	31	26	26	—4	36½	21
Ramm vntr	29200	100	89	92	+7	155	48
Reako Exp	41000	25	24	25	—1	36	10
Redfor Mn	93200	205	170	185	—20	275	38
Regency	31500	71	60	60	—8	235	45
Rex silver	1630	100	100	100		152	93
Rhodes Res	77250	270	220	235	—30	290	65
Rimrck	21500	52	45	45	—5	100	35
Rio Plata	66900	118	98	115	—10	141	21
Risby T	23000	105	95	95		105	75
Riviera Ind	3000	15	15	15		15	6
Robert Mns	6500	49	45	45	—½	73	40
Rosmac	7600	135	115	117	—13	155	17
Sabina	5000	80	75	75	—10	105	60
Sna Res Ltd	87300	38	34	34	—4	53	10
Sachem Ex	10925	115	85	90	—35	125	15
St elias exp	15540	44	39	41	—1	55	31
S Jacinto	26600	38	30	37½	+2½	78	27½
Saxton Ind	45517	575	485	485	— 75580		10
Scot gold	17185	445	415	425	—20	490	175
Seaforth	149800	146	105	126	—10	146	44
Seadrift	36672	68	60	62	—6	92	52
Seatu Ex	21850	170	140	150	—25	250	140
Selkirk	34800	115	90	90	—30	125	90
Seneca	32800	95	70	75	—15	145	58
Shalmar	5000	30	30	30	+1	33	12
Sheba	7500	26	25	25		33	15
Shld Dev	8950	200	160	185	—20	205	39
Silverado	61484	255	215	250	—5	255	25
S Chief	94500	400	300	365	—35	425	88
S Christl	26500	38	30	33	—5	39	16
S Spring	51000	33	25	28	—2	44½	12
S Stndrd	204350	126	95	125	+4	150	53
Silver Tusk	56864	101	90	101	—2	110	45
Slocan	18000	36	34	34	—4	42	17
Sovrgn Mtl	11500	56	50	55	—7	79	40
Stall Lak	28126	160	140	150	+15	160	62
Stampd	4100	750	650	650	—105975		550
Stand Skat	6234	130	125	130		165	115
Suneva Res	29347	67	51	51	—14	67	41
Sunexco	47000	145	123	135		145	123
Suzie Mng	84079	165	100	130	—25	185	60
Sydney Dev	5000	80	75	76	+1	80	45
Table Mtn	21500	74	65	65	—7	122	65
Tx Resce	18500	35	29½	29½	—½	35	16
Tacoma res	11900	40	36	39		71	25
Taseko	29800	38	28	31	—7	47	10
Tay Rvr	5000	31	27	27	—5	39	13
Tmgami	43950	615	575	610	+ 40615		225
Terra Mng	28011	660	550	585	— 75710		345
Thor Expl	4500	265	230	245	—30	290	120
Thundrwd	31333	40	32½	37	—3	45	20
Tinta Slv	59300	230	195	210	—20	430	88
Tourngn	44900	168	121	135	—30	195	61
Transcolt	56946	204	150	171	—29	250	60
Tcon Res	5000	38	36	36		39	25
Tran Wstrn	18500	250	220	245	—5	255	190
Tri Power	16450	410	370	395	—15	435	180
Tri Star	9000	390	370	370	—10	475	325
TRV	47570	1075	930	1062	+ 621075		535
20th Centry	16400	550	475	540	— 10600		370
Tyee	97500	32	25½	29	+4	38	18
UCambrg	17500	28	25	28	+3	30	17
Unitd Frtn	23000	30	28	29	—1	64	13
U Hearne	62150	615	560	600	— 15750		215
Un macfie	70020	115	90	100	—19	146	55
U Rayore	13400	40	35	39½		43	20
U Westld	30025	300	260	270	—30	450	220
Val Co	3506	$18	17	18		20	8¾
Vantage re	40800	150	130	140	—10	165	87
Vntor Res	7400	120	115	115		170	80
Vestor Ex	25100	110	89	100	—15	126	55
Wlcome	15300	140	120	125	—10	186	100
West Adera	3975	65	53	53	—2	65	43
Wstn Warn	2050	85	85	85	—2	110	50
Westfort	16550	$8¾	7½	8¼	—½	13½	7½
Wsgth Pete	46625	490	390	410	—90	5	71
Westmnt	91351	825	680	700	—125850		220
Wharf	30150	405	350	355	—80	5½	33
Windmill	2300	92	91	89	—5	96	62
Ykn Rev	29500	55	50	50	—10	77	28
Yukon Gold	10300	105	95	105		122	35
Zenore	56200	78	61	64	—13	89	30
Zone pet	36900	159	139	150	+5	200	110
Warrants and Rights							
Betina Wt	18000	12	10	11	—1	18	6½
Bianca Wts	3750	235	215	235		235	
Bianca Wts	14800	305	200	212	—78	375	80
Bfr Wts	4800	29	25	25	—7	35	11
Chriot wt	52000	26	21	23	—2	31	20
Cobre w	50500	20	15	20		21	15
Cwth w a	9000	10	9	9	—1	11½	5
Cnt slv w	3000	40	40	40		50	25
Crm slv w	4000	28	22	22	—6	38	12
Delta w	27600	60	45	45	—10	65	45
Dora exp wt	11300	16	15	15	—5	36	15
Grove w a	3600	54	54	55		97	50
Jet star w	32500	105	80	86	—24	170	75
Jble Exp W	10000	13	13	13	+3	15	3
Karin lk w	13800	15	11	11	—3	20	10½
Kindx	62400	25	20	25	+2	25	5
Mutual w	29500	35	21	25	—7	50	21
Nw	34600	20	14	20	+5	25	14
NRD Wt	1000	85	85	85	—20	183	25
Osec wt	25000	20	17	18	—2	35	14
Pgs Exp wt	162400	101	75	95		101	75
Regcy Wt	10000	5	5	5		34	3
Rho w a	18100	110	90	93	—22	150	25
Rosmac w	24100	26	24	25	+1	33	22
Selkirk w	17900	19	16	18		19	16
Suneva w	20000	16	11	11	—5	17	8
Terra wts	18900	185	130	180	—10	245	85
Tournig wt	7000	35	35	35	—1	49½	10
Trcolt w	25200	25	14	22		25	14
Znore Wts	5000	16	15	16		20	8
Zone pet w	7300	45	37	39	—1	80	15
Total sales, resdv:							13,026,170
33 Advances,		245 Declines,					52 Unchanged
INDUSTRIALS							
Ambassdr	1000	100	100	100		105	60
Ardiem A	8001	27	25	27	+2	29	12
Balco	6100	$7⅜	6⅝	7	—⅜	9½	6⅝
Bk BC	100	$31½	31½	31½		37¼	31½
Bcric	697502	800	730	770	— 20915		587
Buck Hlogs	400	52	52	52		120	50
Cdn Javelin	8068	130	116	116	—5	185	105
Canfor p a	1100	$6	6	6	—⅜	6⅞	5⅞
Canlan inv	511	750	740	740	— 10750		525
Computrx	3500	22	20	20		29½	15
Daon Dev	8500	$16⅞	16	16⅝	—2⅛	20½	9¾
Gt Nat Land	9000	148	125	125	—23	165	55
Grouse	4900	77	71	77	+2	95	60
Hal Roach	1000	325	300	325	+10	460	200
Keg Rest	500	240	225	225	—15	300	160
M B	500	$25½	25½	25½		29	22
Madill	100	$22¾	22¾	22¾	+¼	24	18
NB Cook	16200	$8½	8⅜	8⅜	+⅛	8½	4
Nornda	200	$19⅝	19⅝	19⅝		19⅝	18⅜
Nor gest	1050	160	160	160	—10	170	60
NW Sprts	535	375	375	375		380	345
Potter A	2505	165	160	165	+5	225	150
Potter B	205	205	200	205	+10	205	170
Proflex	75100	19	12½	17	+4	19	10
Renn Ind	4500	110	100	100	—20	135	50
Sartoga	1000	912	850	850	+ 50925		440
Seaboard	100	$12	12	12		14	10
Taro Ind	20300	360	350	350	—10	395	265
Tradr A	100	$15	15	15		17⅜	15
Trd Pr G	300	$10½	10½	10½		10½	10½
Trns Amer	160	19	19	19		40	17
Web Knap	50	170	170	170		200	60
Wscorp	100	$21	21	21		24	20
Warrants and Rights							
Okgan Hlts	500	75	75	75		100	70
Nor ges wt	200	35	35	35		49	16
Total sales, industrials:							873,887
9 Advances,		11 Declines,					15 Unchanged
VANCOUVER CURB EXCHANGE							
Acacia Min	20500	50	43	43	—4	50	38
Adola	10000	38	33	33	—7	49	19
Alcum Mng	13300	166	125	125	—25	325	56
Alina Int ind	2500	74	67	67	—5	85	10
All Star res	57000	49	43	48	+7	90	38
Alto Exp	4000	55	50	50		64	40
Amark expl	13200	160	140	145	—20	180	85
Amca Ind	12000	49½	45	49½	+4½	58	36
Amigo Silv	5000	35	35	35	+2	51	22
Amore Min	5000	32	28	28	—4	35	15
Aries Res	4800	100	100	100		190	75
Arizoko Mn	18500	39	34	34	—1	39	15½
Ariz silver	22099	350	300	310	—40	400	42
Armor Res	1600	135	116	116	—19	135	62
Arrow res	41891	25	20	23	—2	26	10
Ascot Pete	64600	237	180	190	—59	250	50
Ashcroft Rs	16460	390	360	370	—10	455	19
Ashnola	8500	80	75	79	—1	95	47
Astra Res	26500	35	30	30	—8	40	18
Aurus Mng	17000	30	27	28	—2	52	20
Avalanch	5500	87	80	87		123	50
Avance Intl	9900	95	90	90	+3	100	31
Backer Res	2000	45	45	45	—4	55	39
Banbury go	9300	150	119	120	—25	190	45
Banqwest	9125	46	40	40	—5	66	33
Brdn Oils	5500	325	300	315	+10	385	45
Beach Gold	112050	65	47	58	—7	65	11
Beaver Gld	4500	87	85	87	—8	98	50
Belmont	45800	100	80	83	—21	110	56
Berkley re	2000	55	50	50	—4	55	26
Bishop min	5500	33	30	30	—5	40	19
Bonneville	6500	20	20	20	+½	30	10
Brazs	23300	115	85	100	—15	310	85
Brican Res	18750	255	215	215	—20	255	33
Bronson	24000	30	27	30		51	25
Burlton Gld	26950	64	55	55	—10	82	12
John cabot	15400	57	50	50	—4	66	45
Cal dynmcs	8600	120	112	112	—8	132	65
Calor Ltrte	47900	106	83	100	+15	106	55
Cameron	17000	43	38	38	—4	45	35
Camrelco	10500	20	17½	17½	+½	20	9
Cannon	76850	84	71	74	—1	87	13
Canzona	30200	58	54	55	—6	80	20
Caravan	2500	50	47	50		55	35
Cardero res	8000	38	30	30	—8	56	25
Carmac	11500	32	27	28½	—4½	53	20
Carpntr Lk	1100	105	100	100	—5	140	50
Cascadia	8500	36	33	33		36	20
Catalna	7300	165	155	155	—8	165	75
Cathedral	15000	70	55	60	—10	72	50
Chanel Cop	13400	40	29	29	—14	65	16½
Cherokee	48000	44	38	39	—5	59	12
Claytron	3875	135	120	120	—15	150	80
Clear mine	10500	91	80	80	—15	105	70
Cleaver	12000	18	15	18	+2	18	8
Coast Int	11500	19	17	18	+1	30	10
Cold Lk Res	5000	130	117	120	—15	165	65
Con Reactr	10500	37	36	36	—3½	80	30½
Cont Mnrl	75600	55	40	51	—2	57	18
Cornwl	79550	150	115	145	+4	150	60
Crescent	20310	110	100	101	—4	129	35
Cumo Res	13500	80	70	70		80	17
Cusac Ind	41500	260	195	216	—54	280	39
Cyclone D	20800	47	37	40	—3	47	28
Dallas Exp	3000	80	70	70		100	40
Datatech	5000	15	15	15	+2	20	10
Decker	6900	300	270	300		360	155
Denar Mns	8000	110	100	106	+6	125	45
Denver Sl	12100	80	75	75	—9	95	75
Diana	36000	40	34	34	—1	40	11½
Donegal re	73400	151	130	140	—20	165	43
Dorado Res	15000	45	44	44	—3	65	28
Dou eagle	4000	40	40	40	—10	55	40
Dune Mrl	1000	23	23	23	+1	35	14
Edina	43000	36	32	32	—3	98	32
El Coco	39050	425	340	380	—45	430	51
Eldorado	352500	70	53	60	—9	75	24
Electra Res	12000	98	89	91	—7	112	53
El Paso en	7499	76	68	68	—10	90	55
Erl res	12665	40	39	40	+1	40	34
Exclibr dev	16800	185	150	185	+13	215	125
Farrah Res	62500	275	190	265	+30	275	100
Fortune Isl	11500	24	20	20	—4	24	9
Futura	11200	230	211	211	—14	235	42
Gallahad P	1000	60	60	60	—5	65	40
Gavex Gold	88500	51	38	38	—14	56	17
Gillian Min	93000	48	38	38	—9	55	10
Gld Angel	21850	100	77	100	+8	115	60
Gldn Shmrc	500	47	47	47	—1	81	38
Granger	8000	28	27	27	—3	32	15
Gt Central	5500	48	48	48	+3	85	21
Gt World	15500	36	30	30	—8	55	26
Greenwod	135660	270	202	255	+45	270	90
Hesca Res	157200	190	140	150	—20	190	12½
Hlsd Enr	7000	33	32	33		38	23
Himac Res	38600	142	125	135	+5	149	50
Hoko	16000	60	58	60		64	40
Intercoast	11500	80	66	66	—14	130	60
Itl Wellingtn	400	58	58	58		130	55
Island Mng	65000	57	45	47½	—4½	57	10
Jaina Res	25800	112	99	99	—9	115	35
Jewel Res	4000	32½	30	32½		40	23
Julia	21834	50	45	45	—5	76	29
Justen Res	4000	95	90	90	—10	100	80
Karma	39100	40	32	33	—9	45	25
Kenver res	33832	42	38	38	—6	48	25½
Kerry Mng	33800	26	22	22	—3	36	10
Kleena Kln	1000	32	32	32	—3	66	25
Lakewood	12500	30	28	28	—2	43	20
Light	43500	59	56	58	+2	63	35
Lincoln	60750	300	259	290	+25	300	58
Loredi Res	5100	30	27	27	—3	40	21
Luaarn Mtl	51500	63	50	52	—8	72	12
Lustre Gold	17300	130	125	125	—5	335	125
Maggie	24000	40	38	40		56	33
Malabar	10000	45	40	40	—8	335	28
Mara Mnrls	5650	260	240	250		275	150
March Res	139500	100	85	89	—5	100	30
Marco	2000	35	35	35		45	30
Marquis Dv	12400	88	75	75	—11	130	45
Mecca Mrls	21000	30	28	28	—1	40	20
Meridian	103800	63	42	50	—10	70	17
Mns Dorad	17500	13	12	12½	—½	27	9½
Moly mite	28000	68	59	68	+5	75	32
Monogrm	37200	255	220	235	—20	265	85
Nca Min	39000	42	37	38	—5	44	20
Nept Res	16832	126	100	120	—5	300	32
New Congs	62500	59	46	48	—10	60	14
Nithex Ex	21500	21	19	20	—1	31	16
Nor Quest	7950	85	72	72	+1	95	45
Nortek En	24400	375	350	370	—10	395	34
North ener	19500	44	39	40		44	16
Nrth Lights	31667	41½	36	38	—3½	49	14½
Nth Horzon	12000	90	85	85		96	60
N nuc ener	128400	100	85	94	+4	100	50
Oliver Res	24700	63	59	60	—2	79	20
Orell Cpper	5000	23	23	23	—1	28	20
Orina	107100	51	42	43	—4	55	10
Panther Mn	6500	50	50	50		50	10
Prgn Res	96300	70	60	65	—1	80	45
Paulson M	39000	32	25	26	+1	55	20
Pemb Star	15250	40	38	38	—2	40	10
Penn Egy	21400	215	175	190	—30	235	135
Pntagn	12500	33½	33	33	+2½	50	30
Petrox Pet	30600	99	80	81	—14	99	56
Philco Res	20500	60	54	54	—6	75	38
Pho Oil can	43800	85	70	80	—7	95	28½
Poney Expl	21800	68	57	63	—5	154	57
Premier	13500	17	15	15	—1	20	5
Quest	9500	20½	18	18	—2	22	11
Quinto Mng	99083	81	70	75	+5	81	20
Rainbow	34500	53	47	47	—6	55	20
Rebel D	43500	38	30	32	—5	46	12
Regis	116827	60	44	44	—4	60	6
Richrock	4000	30	30	30	—2	40	20
R Mountn	7500	51	45	45	—5	298	35
Roanoke	10500	35½	33	33	—3	45	20
Ronrico	38100	217	190	200	—15	225	27
Ruskin Dev	27500	78	72	72	—8	90	20
Sahqua	19000	56	50	55		65	42
San Antonio	4500	86	70	70	—19	120	45
San Rafael	23727	22	20	22	+2	27	13
Sands Mls	3900	290	250	265	—15	290	88
Santa Sar	64200	192	135	150	—32	205	39
Sask Wain	4800	86	80	80	—5	140	78
Scher Engy	17500	76	70	70	—2	80	55
Senator	9500	34	32	33	+1	45	23
Symour	26200	105	96	96	—4	110	75
Shelter O	32700	165	125	135	—12	215	82
Sibola	5000	30	28	30	+3	82	26
Sienna Dev	10300	100	90	90	—10	105	31
Silver Acor	12700	110	91	100	—10	165	91
Slver Princ	25450	195	180	185		195	130
Sunatco De	10800	135	109	130	—10	140	30
Sunrise Co	22500	30	28	28	—2	33½	15
S s IceCrem	1000	38	32	32	+2	57	30
Synrgy	19900	85	70	70	—15	110	45
Tagus	29000	45	41	44½	—½	77	21
Tally Res	84000	57	40	48	—2	65	20
Tampico	69500	29	21	22	—7	47	12
Tandem	34500	32	25	25	—6	35	15
Taurus R	33070	270	225	270	+20	290	23
Thndrblt	24200	104	80	88	—17	125	70
Tormex	28200	425	350	360	—35	425	70
Totem Ind	9900	48	45	45	—5	90	34
Tracer Res	21000	88	83	83	—4	88	61
Tran Pac	28500	140	130	130	—10	155	45
Trident Res	27800	83	65	78	—5	100	19
Trio Res	69900	235	200	200	—45	249	60
Tungo res	2400	100	93	93	—17	125	50
Tnk mng	77350	207	170	175	—25	280	115
Uke resor	24000	70	60	70	+5	90	40
Untd Gunn	18140	89	80	83	—4	96	26
Valdez Res	7500	35	32	33		47	25
Val D'or	56750	210	155	158	—42	210	49
Velvet Expl	38680	55	47	50	+5	56	35
Veronex R	7100	80	67	75	—4	155	67
Viscount	26000	80	65	80	+5	80	45
Warrior	20900	155	120	120	—31	165	25
West J Pete	10800	255	201	225	—25	300	200
Westley	22700	180	150	150	—15	190	63
West Trend	55500	205	165	175	—35	245	150
Westwd en	29800	195	150	193	+24	195	50
Wilwood	2500	75	65	65	—11	90	61
Yamto	27300	160	140	140		205	24
Warrants and Rights							
Denv Sil wt	10800	12	8	8	—2	17	8
Gold sha wt	3100	5	5	5	—3	18	5
Poney wt	11000	6	5	6	—2	18	5
Svr Acorn w	12000	16	15	16	+1	23	8
Synrgy wt	19100	10	6	6	—4	20½	6
Thdblt Wt	34200	21	15	16	—7	26	13
Venx wts a	16700	15	14	15	+½	35	10
W trend w	68500	110	80	88	—22	135	70
Total sales, curbs:							6,043,676
40 Advances,		150 Declines,					23 Unchanged
TOTAL VOLUME THIS WEEK							19,943,733
82 Advances,		406 Declines,					90 Unchanged

Commodities

Friday

Silver, New York (per 100 oz.) — Open High Low Close Ch'ge
Oct [illegible]
Dec [illegible]
Jan [illegible]

Copper, New York (per 100 lbs.)
Oct [illegible]
Dec [illegible]
Jan [illegible]

Lumber, Chicago (per 1,000 bf.)
Nov [illegible]
Jan [illegible]
Mar [illegible]

Plywood, Chicago (per 1,000 sq. ft.)
Nov [illegible]
Jan [illegible]
Mar [illegible]

Live cattle, Chicago (per 100 lbs.)
Oct [illegible]
Dec [illegible]
Feb [illegible]

Live hogs, Chicago (per 100 lbs.)
Oct [illegible]
Dec [illegible]
Feb [illegible]

Gold, Chicago (per oz.)
Dec [illegible]
Mar [illegible]
Jun [illegible]

Gold, Winnipeg (per oz.) — High Low Close Thurs.
Oc [illegible]
Dc [illegible]
Ap [illegible]

Alberta

VANCOUVER

Complete tabulation of Friday transactions. Quotations in cents unless marked $. Net change is from previous day's posted closing sale.

Stock Sales High Low Close Ch'ge

[illegible]

Total sales: 397,721.

Gold

LONDON (AP) — Closing gold prices Friday, in U.S. dollars an ounce. London: 397.00; Paris: 396.12; Frankfurt: 390.97; Zurich: 397.50; Hong Kong: 399.37.

Silver

Friday

Closing basic price of 1,000-ounce certificates in the Victoria area, according to the Scotiabank, $17.00 U.S. bid per troy ounce and $18.00 asked. Previous day $16.00 and $17.00.

PREFERRED EQUITIES CORPORATION

ANNOUNCEMENT

JOAN HOPPER

Preferred Equities Corporation is pleased to congratulate Mrs. Joan Hopper in being the top sales producer for the month of September and has earned the Salesman of the Month award.

PREFERRED EQUITIES CORPORATION
766 HILLSIDE AVE.
385-7731

BUSINESS OPPORTUNITY POTENTIAL
GUARANTEED BUSINESS ULTRA-MODERN EQUIPMENT TO DISPENSE NATIONALLY ADVERTISED WRIGLEY'S GUM, TIC TAC MINTS AND OTHER NATIONALLY ADVERTISED BRANDS
$700 WEEK FULL TIME
$160 WEEK PART TIME
to our investors. Applicants must be permanent residents ready to start work as soon as possible.
COMPANY furnishes professionally selected locations; finest dispensing equipment and wholesale outlets for all supplies.
APPLICANT must furnish good character references and have a sincere desire to operate their own business. Applicant must have adequate working capital.
No investment required. Company capital available for expansion purposes. Investments available if desired. Not affiliated with Wm. Wrigley Jr., Inc.
Call MR. R. E. MURRAY
Sunday, Monday, Tuesday only.
Call Locally
(604) 386-2421
VEND RAY INC.
Suite 1140
2020 University St.,
Montreal, Quebec. H3A 2A5

Mr. Arthur Block, President of Block Bros. and Mr. Robert Hahn, Manager of the Blanshard Street Office would like to congratulate Rob Fukushima for qualifying as top salesman for the Greater Victoria region during the month of August. Rob's superior performance speaks for itself. If you have any Real Estate needs or questions, please call:

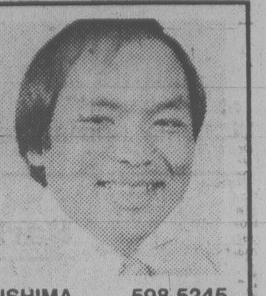

386-3231 ROB FUKUSHIMA 598-5245
BLOCK BROTHERS REALTY LTD.
Blanshard Street

TAX and FINANCIAL CONSULTING
Personal Consultations for:
• Inflation Hedges • Income Tax Planning
• RRSPs, RHOSPs • Budget Planning
• Business Investments
Call 382-6177 for an appointment with one of our Consultants
Reasonable Rates for Half-Hour Sessions
david ingram's CENTA
1580 Cook Street 382-6177

PRIME +4%
17¾%
YOU TOO CAN SHARE IN SHORT TERM 1st MORTGAGES
1 YEAR TERM — GOOD BORROWERS
VIDCO
31 BASTION SQUARE
P.O. Box 1292, Victoria 388-4232 anytime

NEVER WAX YOUR CAR AGAIN
Give Your Car A Show Room Shine.
HAVE A TIDY CAR TREATMENT
"Preserve-a-Shine" GUARANTEED in writing.
TIDY CAR ASSOCIATE DEALER
ASK ABOUT TIDY CAR'S Interior SHAMPOO and VINYL TREATMENT
This Ad is Worth $10.00 OFF PRESERVE-A-SHINE 'til OCT. 20/79
WE'RE MOBILE! ... ... YOU CALL — WE COME
TIDY CAR
Kerr & Kerr
Independent Operator
3903 Stockton, Victoria, B.C.
477-2161

Palm Beach Formals

Sales and Rentals
88 DIFFERENT TUX STYLES
Our rental prices for coat, trousers, shirt, tie, studs, links, cummerbund and suspenders are $28.00 to $39.50 complete plus shipping to and from Victoria.
Victoria Associates Are:
• Tom Price Formals 714 View St. 384-4721
• Jack Burgess Ltd. Oak Bay 598-3388
• Superior Valet Service 1201 Esquimalt Rd. 383-3211
BLACK & LEE
formal wear rentals
1110 Seymour St. Vancouver
688-2481

OPEN HOUSE SAT. 1:30-4:00 P.M.
ROYAL WOODS PENTHOUSE
#412 - 1009 McKenzie Ave., Victoria
1179 sq. ft. luxury with loft (2 levels), large LR & DR plus spacious fully appliance kitchen, Br. & balcony. Features overhang 350 sq. ft. loft for extra living area. Tudor style library, beautiful pool, lounges, rec. room, sauna, workshop, tennis. Possible CCA Tax Cert. for investors. Excellent locale. $44,750. M.L. 38702
E. Russell 656-6148 E. Kolstad 642-4708
C. N. MONTAGUE CO. LTD. 595-4413

ARE YOU GETTING ENOUGH?
12%
One Year Guaranteed Certificate
Getting enough interest? An extra ½% or ¼% makes quite a difference in 12 short months. We welcome MINIMUM INVESTMENTS of $500. Interest rates negotiable on investments of $100,000 or more.
Offered by First Investors Corporation Ltd. Associated Investors of Canada Ltd.
Call your nearest Principal Financial Centre
PRINCIPAL
598-4524
1621 Fort St.
754-3421 in Nanaimo 598-3341 2033 Oak Bay Ave.

A sabbatical year in international development

INTERNATIONAL DEVELOPMENT RESEARCH CENTRE
CANADA

The I.D.R.C. offers ten awards for training, personal study or investigation in international development to Canadian professionals in 1980-81.

Candidates
— may already be working in international development or wish to become acquainted with the field through a sabbatical year.
— must be at least 35 years old, Canadian citizens or landed immigrants with 3 years residence and have 10 years professional experience.

Programme
— to be developed by the candidate. May be any form of training work/study or personal investigation provided:
a) the programme has direct relevance to the problems of developing countries.
b) it provides increased professional competence as well as a greater familiarity with developing country problems.

Field or discipline
— Unrestricted

Length of award
Minimum 6 months — maximum one year.

Value
— Stipend up to $23,000, field travel and research costs up to $4,000, plus international travel costs and training fees

Applications
— Available from:
Professional Development Award — Canada
International Development Research Centre
P.O. Box 8500
Ottawa, Canada
K1G 3H9

Deadline for applications
— February 15, 1980

Awards announced
— May 15, 1980

The International Development Research Centre is a corporation established by an Act of the Canadian Parliament, May 13th, 1970.

Grain quotes

Friday

WINNIPEG
(Quotations in tonnes.)

	Open	High	Low	Close	Thurs.
Flax					
Oct	—	—	—	352.50	350.50
Nov	344.60	347.00	344.60	347.00	344.50
Dec	333.50	333.50	331.50	333.50	332.50
Rapeseed					
Nov	321.30	321.50	319.10	319.10	321.30
Jan	328.50	329.50	326.10	326.90	329.00
Mar	331.50	332.30	329.50	329.90	332.00
Barley					
Oct	113.50	116.50	113.50	116.50	113.60
Dec	113.70	116.30	113.70	116.00	114.00
Mar	113.70	115.80	113.70	115.80	113.90
Oats					
Oct	115.60	116.50	115.60	116.50	115.40
Dec	114.40	115.00	114.40	114.90	115.40
Mar	112.70	113.50	112.70	113.50	112.70
Feed wheat					
Oct	143.50	144.10	143.00	144.00	143.50
Dec	139.00	141.30	139.00	141.30	139.50
Mar	139.00	139.10	138.30	139.10	138.20
Rye					
Oct	192.70	193.80	192.70	193.80	193.00
Dec	178.50	181.50	177.00	181.50	181.00
May	190.90	190.90	189.70	189.70	189.70

CHICAGO
(Quotations in bushels.)

	Open	High	Low	Close	Ch'ge
Wheat					
Dec	4.37	4.42	4.36	4.39½	+.03
Mar	4.54	4.57	4.52½	4.54¼	+.01½
May	4.62	4.64½	4.61	4.63	+.01
Corn					
Dec	2.81	2.82½	2.80¼	2.81¼	+.00½
Mar	2.96¼	2.97½	2.95¼	2.96¼	+.00¾
May	3.04	3.06½	3.03¾	3.05¼	+.01
Oats					
Dec	1.53½	1.54¼	1.53	1.53¼	—.00¾
Mar	1.67	1.67¾	1.66½	1.66¾	—.00¾
May	1.74¾	1.74⅜	1.73	1.74	—.00¾
Soybeans					
Nov	6.82	6.84	6.76	6.76½	—.06½
Jan	7.00	7.02½	6.95	6.95¾	—.06¾
Mar	7.22	7.23½	7.16½	7.19¼	—.03½
Soybean oil					
Oct		27.65	27.25	27.42	+.10
Dec		26.79	26.35	26.52	—.01
Jan		26.55	26.20	26.32	—.13
Soybean meal					
Oct		187.00	185.00	185.50	—.30
Dec		189.40	187.80	188.10	—.80
Jan		192.50	190.20	190.30	—1.50

CONFERENCE PACKAGE RATES
as low as per person daily **$38.20**
THE "GEORGE" *Qualicum Beach*
Offers: — Single Occupancy Accommodation — Breakfast, Lunch and Dinner (Pre-arranged Menu) — Spacious Meeting Room — Two Daily Coffee Breaks
To Reserve or for further information contact Convention Manager: Phone 752-9238 P.O. Box 400 Qualicum Beach B.C. V0R 2T0

Credit Foncier
CREDIT FONCIER TRUST
GUARANTEED FOR 5 YEARS
11¾% paid annually
Other terms and interest payment methods available.
Victoria: 1019 Blanshard St. (604) 388-6601
Vancouver: 681-5464 • White Rock: 531-7525
Vernon: 542-4377 • Prince George: 564-2300
MEMBER CANADA DEPOSIT INSURANCE CORPORATION
SERVING BRITISH COLUMBIA SINCE 1894

Active stocks

Friday

TORONTO

Stock	Sales	High	Low	Close	Ch'ge
Noranda	515283	$20	19½	19⅝	— ⅛
Dome Pet	173751	$50	46½	47½	—2¾
Bulf Can	90875	$100½	91½	95½	—3
Norcen En	89961	$27¼	26¾	26⅞	— ⅛
Warrngtn	87900	164	155	164	+5
Mines and oils					
Parlake R	195987	320	270	295	+25
Onaping R	52600	390	365	375	+10
Com Metal	50000	46	43	44	— ½
Boldlund	48820	365	355	365	+10
Dom Exp	45000	61	54	54	
Ulster Pet	103516	380	355	360	—30
Calvert Gs	83700	85	81	82	
C Nat Res	75697	$9⅜	8½	9	+ ¾

BOX SCORE

	Fri.	Thurs.
Issues traded	687	728
Advances	227	220
Declines	247	294
Unchanged	213	214

NEW YORK

Stock	Sales	Close	Ch'ge
EastnAirL	575200	7	+ ⅛
Occident Pet	508500	25	— ⅜
IBM	467900	65⅞	— ⅝
Schlitz Brw	429500	13	+ ¼
Amer T and T	387800	52⅞	
Pan Am	370900	6	— ⅛
Texaco Inc	370200	29⅛	— ¼
UAL Inc	337000	21⅝	—1
Alleg Pw	333400	15¼	
Reserve Oil	305300	30½	+3⅝
Am Home	296100	26¾	+ ⅛
Nat Semicn	295600	32¾	
NCR Corp	281600	65⅛	— ⅜
Tappan Co	262200	17⅜	+1⅝

BOX SCORE

	Fri.	Thurs.
Issues traded	1896	1914
Advances	752	852
Declines	739	707
Unchanged	405	335

C.G.A.

INTRODUCES THEIR NEW PROFESSIONALS

On October 13, 1979 the Certified General Accountants' of British Columbia welcome their new professional colleagues. The 131 men and women who have successfully completed the University of B.C. developed CGA program, are currently employed in business, industry, public practice and government service. We extend our sincere congratulations and wish them good fortune in their future professional development.

ADAMS, Martin F.	Surrey
AITKEN, Kathryn A.	Salmon Arm
ANGSTADT, Gary G.	Duncan
ANSTIE, Carol M.	Maple Ridge
BAIRD, David L.	Yellowknife
BEATON, Malcolm M.	West Vancouver
BELLA, Jerome M.	Vancouver
BOSCH, Antoon H.	Kamloops
BOYD, Gordon J.	Nanaimo
BRAITHWAITE, Murray F.	Mackenzie
BRECKENRIDGE, Leona H.	Delta
BROWN, Patricia L.	Vancouver
BRYANT, Michael M.	Vancouver
BUCKNER, Carl R.	Richmond
CAIN, Grace L.	Victoria
CHEUNG, Andrew C.W.	Vancouver
CHONG, Philip Bong Ku	Port Moody
CHOW, Roger K.	Richmond
CLAASSEN, Frank H.	Vancouver
CLARK, J. Arthur	Vernon
COAN, Robert W.T.	Vancouver
COHEN, Laurie	Abbotsford
CROOME, Robert P.	Langley
CRUZ, Carmencita S.	Vancouver
CRUZ, Melton A., B.Sc.	Vancouver
DAVIDSON, Ross G.	Armstrong
DAVIS, Sharon A.	North Vancouver
DEVEREAUX, Nelson J.	Vancouver
DICKINSON, Marilyn A.	North Vancouver
DOBSON, Gordon E.	Vancouver
DOWNER, Robert A.	Brentwood Bay
EDGAR, Carole A.	Burnaby
EISENBERG, Gunter	Delta
ELLIOTT, Bruce S.	North Vancouver
ELLIOTT, Russell H.	Vancouver
ERICKSON, Owen R.	Surrey
ETTLES, Ronald C.	North Vancouver
FERRIS, Peter	Powell River
FORD, Richard C.	North Vancouver
GEORGES, Marcel A.	Hudson's Hope
GERRIE, Robert P.	Richmond
GERST, Annemarie	Duncan
GLOCH, Mark P.	Burnaby
GODIN, Jeannette A.	Vancouver
GOERTZEN, Eva	Vancouver
GRAHAM, James Robert	Vancouver
GREENING, Betty D.	Kamloops
GROENHOF, John	Vancouver
HAMADE, Dennis K.	Vancouver
HANSEN, Patricia M.	North Vancouver
HASSANALI, Azeem A.	North Vancouver
HICKS, Elizabeth P.	Coquitlam
HILTON, Craig R.	Prince George
HOLMES, Stewart V.	Coquitlam
INKSTER, John W.	Nanaimo
KETCHEN, Richard A.	Lantzville
KIPP, Brian D.	Penticton
KIPPEN, Gerald F.	Courtenay
KOTT, Paul A.	Burnaby
LACROIX, Allen N.	New Westminster
LAITHWAITE, C.J.H.	Comox
LAM, Peter C.B.	Vancouver
LEUNG, John S.	Victoria
LIAU, Eelake	Vancouver
LICH, Victor	Delta
LOCKWOOD, Laurence C.	North Vancouver

LITTLE, John David	Vancouver
MacINNES, Rod J.	Delta
MacMILLAN, Ronald S.	Kelowna
MAH, Eric B.	Smithers
McCAMBRIDGE, Jennifer	Victoria
McCONNACHIE, P. Bruce	Port Alberni
MEADE, Kelly C.	Abbotsford
MENSINK, John C.	Richmond
MILLER, Kenneth R.	Kamloops
MILNER, Lea E.	Vancouver
MINETT, Paul	Fort Nelson
MOORE, Yvonne H.	Burnaby
MUNTON, Perry E.	Burnaby
MURAO, Roy Y.	Richmond
MURRAY, Edward D.	Cranbrook
NG, Alan Y.	Richmond
NICKS, Robert G.	Nanaimo
NICOLL, Rose S.	Victoria
NOREGA, Fe Eugenia	Vancouver
NUNES, Barbara	Gabriola
O'CONNOR, June C.	Vancouver
OLSEN, Walter A.	Coquitlam
ONG, Seet L.	Richmond
OSTAFEW, Brian P.	Vernon
PAK, Thomas D.	Richmond
PAYNE, Christopher B.	Burnaby
PENNEWAY, Richard P.	Delta
PETERSEN, G. Mae	Victoria
PETTIGREW, Wallace W.	Kelowna
POJE, David A.	Victoria
RAMSAY, Murray C.	Burnaby
REGEN, Donna F.	Ganges
REMTULLA, Kabir A.	Vancouver
ROBINSON, Jack W.	Vernon
ROBINSON, Randolph F.	Richmond
SALMONS, Larry J.	Chemainus
SAUVE, Ivan	Coquitlam
SCHAEFER, George G.	Richmond
SHEU, Joseph T.	Burnaby
SMITH, Roger V.	North Vancouver
SO, Albert H.	Vancouver
STARNES, Larry R.	Surrey
STICKNEY, Douglas G.	Penticton
STOCKING, Thomas E.	Delta
SVENDSEN, David H.	Lake Cowichan
SWAIN, Kenneth Paul	Victoria
TAMBRE, Jan	Kitimat
TEJPAR, Riyaz N.	Vancouver
TOLLER, Richard W.	Calgary
TOPLEY, Sally	Vancouver
TRUANT, Lorraine	Victoria
VINCE, Douglas J.	Richmond
VOGELS, Antoinetta P.	Burnaby
WATT, Chi S.	Vancouver
WELLS, Richard A.	Maple Ridge
WILKINS, Jules F.	Sardis
WIRICK, Harold E.	Richmond
WONG, Helen	Vancouver
WONG, Hudson B.	Burnaby
WONG, Heung Wing	Richmond
WONG, Lorraine S.H.	Richmond
WONG, Pak S.	Richmond
WU, Louis K.	Richmond
YOUNG, Frederick S.	Richmond
YU, Paul P.	Richmond

The Certified General Accountants' Association of British Columbia
CGA Building,
1555 W. 8th Avenue,
Vancouver, B.C. V6J 1T5

Mutuals

TORONTO (CP)—Recent prices of investment funds supplied by The Investment Funds Institute of Canada Friday. They are the net asset value per share or unit (NAVPS) last circulated by the fund in accordance with its pricing practice as contained in the prospectus of the fund. n—no sales charge, x — U.S. Fund, y — delayed NAVPS, xd—ex-dividend.

Institute Members	
AGF Group	
Amer Grwth	6.29
Cdn Gs Egy	6.74
Cdn Sec Gth	8.70
Cdn Trusteed	4.27
Corp Invest	7.05
Corp Inv Stk	9.60
Gwth Equity	15.97
Japan	13.31
nMoney Mkt	10.00
Option Equity	4.58
Special	6.96
Bolton Tremblay	
Cda Cumul	9.84
Income Fund	9.63
Internatnl	9.47
Pld Resourc	8.86
Taurus	11.08
Calvin Bullock Gr	
Acrofund	1.94
yBanner Fnd	4.99
CIF	5.63
yCIF Income	10.30
Central Group	
yCam Grwth	8.49
yCompound	7.75
yDividend	7.98
yFund 4000	5.17
yIntl Energy	3.40
yIntl Growth	5.32
yIntl Income	4.00
yNat Res Gth	5.61
yNorthn Egy	5.61
yRevenue Gth	4.55
yUnivest	6.74
CSA Mgmt Gr	
Goldfund	8.37
Goldtrust	4.15
Confed Group	
Dolphin Eqty	7.87
yDolphin Mtg	4.89
Cundill Group	
ySecurity	10.02
yValue	7.59
Eaton-Bay Group	
Commwth	19.94
Dividend	4.98
Growth	14.85
Income	4.08
Internatnl	13.81
Leverage	6.64
Venture	6.43
Viking	7.71
Guaranty Trust Gr	
ynInv Equity	11.25
ynInv Income	4.17
ynMortgage	9.84
Guardian Group	
Enterprise	1.32
GIS Comp	15.52
GIS Income	4.25
yGwth Fnd	16.28
North Amer	6.13
Mutual Acu	6.87
Sec Income	9.48
World Equity	5.61
Investors Group	
yBond	4.77
yDividend	8.16
yGrowth	14.92
yInternatnl	7.86
yJapan	11.98
yMortgage	4.71
yMutual	6.89
yProvidt Stk	7.59
yRetiremnt	9.03
ynJones Hwrd	7.14
Principal Gr	
yCollective	10.19
yGrowth	6.64
yVenture	5.48
yBond	3.00
Prudential Gr	
Growth	8.62
Income	4.85
ySask Dev Fd	4.77
Scotiafund Gr	
Scotiafund	1.37
Scotiafd Mtg	.99
Templeton Gth	7.30
United Bond Share	
RoyFund	10.09
RoyFnd Inc	4.79
Universal Group	
Equity	14.31
Income	4.59
Internatnl	5.52
Resource	6.94
Non-Members	
Altamira Fd	6.32
Assoc Inv	8.18
yBeaubran	5.44
Ciag Inv Group	
ynCo-Opera	13.34
ynLandmk	15.16
Canagex Gr	
yBond	9.15
Fund	14.05
yMortgage	9.87
Capital Grth	4.88
xChase	6.97
ynComCp Mtg	9.87
Desjardins Gr	
yCanadian	11.49
yHypotheq	4.17
yInternatnl	10.69
yObligatns	4.84
yQuebec	5.72
nySpec	8.43
Dixon Krog Gr	
Dixon, Krog	13.13
Heritage	3.71
Vanguard	10.14
yDominComp	12.04
yDominEquit	14.28
Dreyfus Group	
Inc	12.93
xInternatnl	17.66
ynDynamic	14.06
nExecutv Intl	1.39
xFid Trend	26.31
nFst Cdn Mtg	9.77
Fiscon Fund	6.16
nHarvard	10.17
Industrial Gr	
Indust Amer	3.12
Indust Div	7.25
Indust Eq	9.67
Indust Gth	6.45
Indust Incm	9.50
Indust Pens	33.80
Keystone Gr	
Cus K-2	5.60
Cus S-1	17.73
Cus S-4	5.93
Polaris	3.75
xLex Rsrch	16.35
xManhatn	3.01
yMaritime Eq	3.53
Marlborough	8.12
nNatrusco	8.13
NW Group	
yCanadian	7.06
yEquity	11.18
xOne Wm St	16.46
xOppenhmr	6.94
Pemberton Gr	
nPacific Div	7.52
nPacific Ret	5.39
nPacific US	6.07
PHN Group	
yBond	9.85
yCanadian	12.85
yDiv Income	10.74
Fund	17.03
yPooled	39.14
nyRRSP	18.65
PMF Managmnt	
nPension Mu	8.59
nXanadu Fd	6.01
nPutnam	11.46
Pret et Revenu Gr	
American	12.13
Canadian	8.71
Fonds H	4.82
Retraite	9.12
Sterling Group	
Equity	8.81
yMortgage	4.84
xTech	9.81
yTradex	21.38
Trans Canada Gr	
A	6.00
B	64.30
C	11.96
United Group	
yAccumula	5.76
yAccumul R	7.58
yAmerican	2.05
yCont Mortg	5.00
yHorizon	3.99
ySecurity	4.31
yVenture	4.43
yVenture Ret	8.31
Western Grth	7.31

New York

Friday

Alcan	39¾	Inland St	33¼
Alcoa	53¼	IBM	65⅞
Ald Chem	42	Int Harv	36⅝
Al-Chlm	33⅜	INCO	20⅝
Am Air	10⅛	Int Paper	39
Am Brnd	61⅜	ITT	26¼
Am Bcast	41	Johns-Man	24
Am Can	36⅜	Kaiser Al	20⅝
Am El P	18⅞	Kennecott	25⅞
Am Motor	8¼	Kraftco	46⅞
Am Tel T	52⅞	LTV	7⅞
Ampex	16⅜	Litton	32¾
Asarco	25¾	Lockheed	22½
Ashland	37⅛	McD Doug	26⅝
Atl Rich	72½	McLean	14⅞
Avco	21¼	Merck	65½
Avon	46⅞	Mer Lyn	18⅝
Bell How	20⅛	Minn MM	49⅞
Bendix	39¾	Mo Pac	49½
Beth St	22⅝	Mobil	49¾
Boeing	45	Monsanto	57¾
Boise Cas	37	Motorola	48
Borden	26⅜	NCR Corp	65⅛
Borg-W	33	Natomas	56⅛
Bri My	32⅜	Newmont	28⅞
Brunswk	13	Nort Sim	14¾
Burl Ind	16⅛	Nwest En	23½
Burl Nor	55¼	Owen Ill	19⅜
Burroughs	71½	Pac Gas	—
Caterpill	52¾	Pan Am	6
Col Bcast	48½	Pan El P	53½
Celanese	44	Peop G	36⅝
Chase M	37	Pepsico	25⅜
Chessie	26¾	Phil El	15
Chrysler	7¾	Phil Morr	32½
Cleve El	17¼	Phil Pete	42¾
Coca-Cola	35	Pit Bowes	26⅞
Col-Palm	16¼	Polaroid	26⅜
Comsat	38	Proc Gam	79¼
Con Frt	23⅞	Pub Sv EG	19⅝
Con Nat G	39¾	RCA	23
Cont-Data	45⅛	Repub St	26⅛
Con Ed	22⅝	Revlon	47½
Cont Oil	40⅝	Rockwell	43⅝
Crown Ck	31¾	Scott Pap	17¼
Crown Zell	39½	Sea Cstle	26
Delta Air	38½	Sears	18⅞
Disney W	38⅜	Seatrain	5⅜
Digital E	61⅛	Shell	48½
Dow Chem	30¼	Singer	—
du Pont	40½	Sony	7¼
East Air	7	So Cal E	24⅞
East Kod	51½	South Pac	34⅜
El Paso	20	Sperry	44½
Exxon	56⅞	Stand Cal	56⅝
Fairchild	32¼	Sun Oil	62½
Firestone	9⅝	Teledyne	141¾
Ford	40½	Telex	4
Gam Sko	26	Texaco	29⅛
Gen Dyn	44	Tex Gulf	29
Gen El	48¾	TWC	19¼
Gen Food	33¾	Un Carb	40⅜
Gen Mot	60⅜	Un Pac	70⅝
G Tel El	27⅝	Un Brd	8¾
Gen Tire	22	Un Oil	45½
Ga Pac	26⅞	UAL Inc	21⅝
Gillette	25½	U.S. Steel	22⅜
Goodyear	14⅞	West Air	9¼
Greyhound	13¼	Westghse	19⅝
Gulf Oil	32⅛	Weyerhsr	31⅜
Hilton	28⅞	Wometco	20⅛
Homestake	38⅞	Woolworth	27⅝
Honeywell	74⅜	Xerox	60⅝
Houston	27½	Zenith	11⅝

Options

Friday

Closing prices of all traded options. Sales unit is 100 shares. P denotes puts. (Trans-Canada options combine Montreal and Toronto exchange option trading):

Options			Vol	Int	Last	Close
Abitibi	Fb	17½	24	440	$2½	$18¾
Abitibi	Fb	20	33	1542	145	$18¾
Abitibi	My	22½	10	411	125	$18¾
Abitibi	Nv	17½	4	523	150	$18¾
Abitibi	Nv	20	34	1355	60	$18¾
Alt GA	Fb	22½	5	190	$3½	$23⅝
Alt GA	Fb	25	17	587	$2¼	$23⅝
Alt GA	Fb	27½	10	225	125	$23⅝
Alt GA	My	22½	1	26	$4⅜	$23⅝
Alt GA	My	25	9	142	$3¼	$23⅝
Alt GA	Nv	22½	20	161	$2⅛	$23⅝
Alcan	Fb	35	1	15	$12½	$46½
Alcan	Fb	45 p	1	52	190	$46½
Alcan	Fb	50	18	173	190	$46½
Alcan	Fb	50 p	1	18	$4⅛	$46½
Alcan	My	45	3	364	$5¼	$46½
Alcan	My	50	2	138	$3	$46½
Alcan	My	50 p	1	2	$5	$46½
Alcan	Nv	40	1	255	$7	$46½
Alcan	Nv	45	6	399	$2⅜	$46½
Alcan	Nv	45 p	1	109	115	$46½
Aqutin	Mr	50	5	29	$3⅜	$38⅝
Aqutin	Dc	35	20	297	$8¼	$38⅝
Aqutin	Dc	40	36	405	$5	$38⅝
Aqutin	Dc	45	29	532	$2¾	$38⅝
Aqutin	Dc	50	11	292	175	$38⅝
Asama	Ja	20	101	1447	$2¾	$19⅝
Asama	Ja	22½	20	509	175	$19⅝
Asama	Ap	20	11	296	$4⅛	$19⅝
Asama	Ap	22½	15	56	$3¼	$19⅝
Asama	Oc	17½	13	367	$2¼	$19⅝
Asama	Oc	20	66	1547	55	$19⅝
Bell Can	Fb	20 p	5	15	55	$20½
Bell Can	Fb	22½	30	727	35	$20½
Bell Can	My	20	25	162	$2	$20½
Bell Can	My	22½	15	407	75	$20½
Bell Can	Nv	20	1	145	65	$20½
Brscn A	Fb	22½	11	477	$4	$25
Brscn A	My	27½	5	34	$2¼	$25
Brscn A	Nv	20	12	80	$5¼	$25
Brscn A	Nv	22½	3	276	$3⅛	$25
Brscn A	Nv	25	5	1541	120	$25
Brscn A	Nv	27½	10	475	45	$25
Bk Mtl	Fb	20	20	30	$4¼	$23
Bk Mtl	Fb	22½p	15	30	80	$23
Bk Mtl	Fb	25	2	441	100	$23
Bk Mtl	My	22½	50	150	$2½	$23
Bk Mtl	My	25	17	301	170	$23
Bk Mtl	Nv	22½	5	599	140	$23
Bk Mtl	Nv	22½p	2	13	50	$23
Bk Mtl	Nv	25	20	1476	35	$23
Bk Mtl	Nv	25 p	5	25	175	$23
BP Can	Ja	30	1	288	$6½	$34
BP Can	Ja	32½	3	65	$5	$34
BP Can	Ja	35	41	484	$3¼	$34
BP Can	Ja	40	41	446	$2⅝	$34
BP Can	Ap	35	5	108	$5½	$34
BP Can	Oc	30	20	69	$4	$34
Bow Val	Ja	35	2	135	$7¼	$40
Bow Val	Ja	40	14	340	$5	$40
Bow Val	Ja	45	12	104	$3⅜	$40
Bow Val	Ap	27½p	3	3	75	$40
Bow Val	Ap	35	10	21	$9⅜	$40
Bow Val	Ap	40	6	58	$7	$40
Bow Val	Oc	32½	4	87	$7	$40
CBth A	Ja	15	22	324	80	$14
CBth A	Ap	12½	4	187	$2⅞	$14
CBth A	Ap	15	6	363	145	$14
CBth A	Oc	12½	4	94	160	$14
CP Ltd	Fb	30	1	221	$6½	$35½
CP Ltd	Fb	32½	2	226	$5	$35½
CP Ltd	Fb	35	12	325	$3⅝	$35½
CP Ltd	Fb	35 p	10	10	120	$35½
CP Ltd	Fb	40	7	367	$2	$35½
CP Ltd	My	35	5	179	$4⅝	$35½
CP Ltd	My	40	6	97	$3	$35½
CP Ltd	My	40 p	2	1	$4¾	$35½
CP Ltd	Nv	30	20	271	$5⅞	$35½
CP Ltd	Nv	32½	31	225	$4	$35½
CP Ltd	Nv	35	32	229	$3	$35½
CP Ltd	Nv	40	33	327	100	$35½
C Ti A	Oc	25	5	6	$2¾	$27¾
Denis	Ja	27½	1	52	$5¾	$31½
Denis	Ja	30	14	117	$4	$31½
Denis	Ja	30 p	2	12	150	$31½
Denis	Ja	32½	15	88	$3	$31½
Denis	Ja	35	14	100	$2	$31½
Denis	Ja	40	3	8	80	$31½
Denis	Ap	30	11	208	$6⅛	$31½
Denis	Ap	35	10	46	$3¾	$31½
Denis	Ap	40	1	2	175	$31½
Denis	Oc	27½	1	6	$4	$31½
Dom M	Ja	45	5	18	$6¼	$48
Dom M	Ja	50	5	74	$4½	$48
Dom M	Ap	55	10	15	$5⅞	$48
Dom M	Oc	30	1	12	$17¾	$48
D Pete	Ja	35	1	270	$16½	$47½
D Pete	Ja	40	27	424	$12½	$47½
D Pete	Ja	40 p	6	91	$2	$47½
D Pete	Ja	45	68	801	$8	$47½
D Pete	Ja	45 p	40	174	$3½	$47½
D Pete	Ja	50	203	2062	$6⅜	$47½
D Pete	Ja	50 p	19	90	$5½	$47½
D Pete	Ja	55	372	3194	$4⅜	$47½
D Pete	Ja	55 p	4	49	$9¼	$47½
D Pete	Ap	40	3	122	$15	$47½
D Pete	Ap	40 p	7	113	$2½	$47½
D Pete	Ap	45	2	135	$12	$47½
D Pete	Ap	45 p	10	85	$4½	$47½
D Pete	Ap	50	18	490	$9⅛	$47½
D Pete	Ap	55	8	619	$6¾	$47½
D Pete	Ap	55 p	1	15	$9½	$47½
D Pete	Oc	30	62	625	$17¼	$47½
D Pete	Oc	32½	14	436	$17	$47½
D Pete	Oc	35	11	775	$14¼	$47½
D Pete	Oc	40	152	1330	$7¾	$47½
D Pete	Oc	40 p	2	458	10	$47½
D Pete	Oc	45	348	2859	$3½	$47½
D Pete	Oc	45 p	30	214	50	$47½
D Pete	Oc	50	884	4430	110	$47½
D Pete	Oc	50 p	134	251	$3	$47½
D Pete	Oc	55	727	7222	30	$47½
DTex	Dc	15	10	393	45	$13⅜
Gulf C	Fb	60	1	88	$41	$95½
Gulf C	Fb	65 p	30	55	100	$95½
Gulf C	Fb	75 p	7	22	$3	$95½
Gulf C	Fb	80	2	80	$21	$95½
Gulf C	Fb	80 p	8	69	$4½	$95½
Gulf C	Fb	90	1	76	$21	$95½
Gulf C	Fb	95	11	122	$15	$95½
Gulf C	Fb	100	7	333	$12	$95½
Gulf C	Fb	110	109	424	$9	$95½
Gulf C	Fb	110 p	5	4	$17½	$95½
Gulf C	My	70	2	30	$35½	$95½
Gulf C	My	75	3	20	$32	$95½
Gulf C	My	90 p	7	9	$10	$95½
Gulf C	Nv	70	1	233	$24	$95½
Gulf C	Nv	75	1	205	$18¾	$95½
Gulf C	Nv	75 p	5	42	20	$95½
Gulf C	Nv	80	12	282	$17	$95½
Gulf C	Nv	80 p	23	28	120	$95½
Gulf C	Nv	85	8	208	$13	$95½
Gulf C	Nv	90	38	128	$11½	$95½
Gulf C	Nv	90 p	1	64	$3	$95½
Gulf C	Nv	95	156	506	$7	$95½
Gulf C	Nv	95 p	1	37	$4	$95½
Gulf C	Nv	100	188	1285	$6¼	$95½
Gulf C	Nv	100 p	1	40	$8½	$95½
Gnstar	Ap	25	1	27	$3	$24
Ho OA	Ja	85	1	12	$3	$82
Husky	Ja	70	10	19	$5½	$66⅝
Husky	Ja	75	1	31	$3¾	$66⅝
Husky	Ap	65	1	40	$11	$66⅝
Husky	Ap	80	1	71	$4	$66⅝
Husky	Oc	65	1	82	$3½	$66⅝
IOil A	Fb	35	5	319	$9¼	$41¼
IOil A	Fb	35 p	10	28	100	$41¼
IOil A	Fb	40	53	999	$6¼	$41¼
IOil A	Fb	40 p	2	52	$2½	$41¼
IOil A	Fb	45	26	1306	$3⅞	$41¼
IOil A	Fb	45 p	2	26	$5	$41¼
IOil A	My	35	2	78	$11	$41¼
IOil A	My	40	1	238	$8½	$41¼
IOil A	My	45	27	327	$6	$41¼
IOil A	Nv	25	3	78	$16	$41¼
IOil A	Nv	35	10	937	$7¼	$41¼
IOil A	Nv	40	111	1457	$3¼	$41¼
IOil A	Nv	45	186	1323	110	$41¼
I Pipe	Nv	17½	10	99	85	$18
Kaiser	Ja	[illegible]	2	28	$5¾	$28½
Kaiser	Ja	27½	5	38	$4	$28½
Kaiser	Ja	30	4	391	$2½	$28½
Kaiser	Ja	32½	3	107	175	$28½
Kaiser	Ja	35	70	177	125	$28½
Kaiser	Ap	27½	7	24	$5½	$28½
Kaiser	Ap	30	2	40	$3½	$28½
Kaiser	Ap	32½	1	33	$3	$28½
Labat A	Ja	22½	1	353	$2½	$23¼
Labat A	Ja	25	16	786	150	$23¼
Labat A	Ap	27½	2	32	130	$23¼
Labat A	Oc	25	20	1512	15	$23¼
MB Ltd	Fb	25	6	257	$2¾	$25¼
MB Ltd	Fb	27½	5	564	185	$25¼
MB Ltd	My	27½	10	337	$2½	$25¼
MB Ltd	My	30	5	139	160	$25¼
MB Ltd	Nv	25	11	355	130	$25¼
MB Ltd	Nv	27½	3	813	60	$25¼
MB Ltd	Nv	30	5	1063	25	$25¼
Inco	Fb	22½	18	980	$4	$24¼
Inco	Fb	25	132	1684	$2⅝	$24¼
Inco	Fb	25 p	85	94	150	$24¼
Inco	Fb	27½	85	1368	145	$24¼
Inco	Fb	27½p	2	8	$3	$24¼
Inco	My	22½	7	142	$4¾	$24¼
Inco	My	25	5	382	$3¾	$24¼
Inco	My	25 p	3	14	165	$24¼
Inco	My	27½	5	357	$2½	$24¼
Inco	My	27½p	1		$3	$24¼
Inco	Nv	20	10	429	$4½	$24¼
Inco	Nv	22½	42	824	$2¼	$24¼
Inco	Nv	22½p	1	144	35	$24¼
Inco	Nv	25	60	4549	110	$24¼
Inco	Nv	25 p	10	102	125	$24¼
Inco	Nv	27½	36	838	40	$24¼
Norcn	Fb	20	6	1049	$7½	$26⅞
Norcn	Fb	22½	3	366	$6	$26⅞
Norcn	Fb	22½p	3	21	55	$26⅞
Norcn	Fb	25	74	860	$4¼	$26⅞
Norcn	Fb	25 p	3	27	175	$26⅞
Norcn	Fb	27½	109	837	$3⅛	$26⅞
Norcn	Fb	27½p	7	28	$2¼	$26⅞
Norcn	Fb	30	90	1563	$2¼	$26⅞
Norcn	Fb	30 p	10	20	$3⅝	$26⅞
Norcn	My	25	15	207	$5½	$26⅞
Norcn	My	27½	22	228	$4	$26⅞
Norcn	My	30	31	776	$3¼	$26⅞
Norcn	Nv	20	4	663	$7½	$26⅞
Norcn	Nv	22½	1	1123	$5	$26⅞
Norcn	Nv	25	33	1959	$2⅜	$26⅞
Norcn	Nv	25 p	12	69	50	$26⅞
Norcn	Nv	27½	47	1186	150	$26⅞
Norcn	Nv	27½p	5	44	150	$26⅞
Norcn	Nv	30	63	1897	80	$26⅞
Norcn	Nv	30 p	7	9	$3¼	$26⅞
Noran	Fb	15	15	1020	$5½	$19⅝
Noran	Fb	16⅝	3	650	$4¼	$19⅝
Noran	Fb	20	58	1028	$2½	$19⅝
Noran	Fb	22½	9	220	150	$19⅝
Noran	My	17½	1	338	$4⅞	$19⅝
Noran	My	18⅜	5	186	$4¼	$19⅝
Noran	My	20	62	462	$3¾	$19⅝
Noran	My	22½	45	217	$2¼	$19⅝
Noran	Nv	15	21	762	$4⅞	$19⅝
Noran	Nv	16⅝	9	1914	$3½	$19⅝
Noran	Nv	17½	15	212	$2¾	$19⅝
Noran	Nv	18⅜	9	1085	$2⅜	$19⅝
Noran	Nv	20	27	1042	105	$19⅝
Nor Tel	Ja	40	1	7	$9¼	$46½
Nor Tel	Ja	45	1	33	$5¾	$46½
Rang	Ja	30	13	216	$11¼	$38½
Rang	Ja	35	16	168	$7½	$38½
Rang	Ja	35 p	4	4	155	$38½
Rang	Ja	40	36	354	$4¼	$38½
Rang	Ja	45	10	144	$3	$38½
Rang	Ap	30	1	4	$12½	$38½
Rang	Ap	35	5	28	$10	$38½
Rang	Ap	45	1	101	$5¾	$38½
Rang	Oc	30	3	157	$8½	$38½
Rang	Oc	32½	1	77	$8	$38½
Roy Bk	Ja	40	11	98	$3⅛	$39⅝
Roy Bk	Oc	40	1	76	75	$39⅝
Shell C	Fb	20	4	133	$12¾	$31¼
Shell C	Fb	27½	8	335	$6⅞	$31¼
Shell C	Fb	30	11	484	$5½	$31¼
Shell C	Fb	32½	63	275	$4¼	$31¼
Shell C	Fb	35	63	364	$3⅛	$31¼
Shell C	My	25	2	68	$9¾	$31¼
Shell C	My	30	10	165	$6⅝	$31¼
Shell C	My	32½	26	203	$5¼	$31¼
Shell C	My	35	19	112	$4¼	$31¼
Shell C	Nv	20	9	287	$12	$31¼
Shell C	Nv	25	5	472	$7⅛	$31¼
Shell C	Nv	27½	1	410	$5¼	$31¼
Shell C	Nv	30	32	413	$3	$31¼
Stlco A	Fb	27½	1	198	$2	$27½
Stlco A	Fb	30	10	656	75	$27½
Stlco A	My	27½	50	121	$2⅜	$27½
Stlco A	Nv	27½	5	144	120	$27½
Stlco A	Nv	30	50	1014	25	$27½
Stlco A	Nv	32½	1	451	5	$27½
Total P	Ja	20	3	4	$6½	$25
Total P	Ja	22½	1	257	$5¼	$25
Total P	Ja	25	28	470	$3⅞	$25
Total P	Ja	25 p	5	84	185	$25
Total P	Ja	27½	46	560	$3	$25
Total P	Ja	27½p	4	107	$3½	$25
Total P	Ja	30	39	953	$2⅛	$25
Total P	Ja	32½	92	641	150	$25
Total P	Ap	25	3	40	$4¾	$25
Total P	Ap	25 p	8	14	$2	$25
Total P	Ap	27½	21	113	$4¼	$25
Total P	Ap	30	5	259	$3¼	$25
Total P	Oc	22½	13	156	$2⅞	$25
Total P	Oc	25	81	792	80	$25
Total P	Oc	25 p	3	176	85	$25
Total P	Oc	27½	12	688	35	$25
Total P	Oc	27½p	20	175	$2½	$25
Total P	Oc	30	78	1369	10	$25
Total P	Oc	32½	28	822	5	$25
TrC PL	Fb	20	208	275	$7	$26
TrC PL	Fb	22½	4	246	$5	$26
TrC PL	Fb	25	87	724	$2⅞	$26
TrC PL	Fb	27½	2	2	135	$26
TrC PL	My	25	12	24	$3¾	$26
TrC PL	My	27½	40	40	$2	$26
TrC PL	Nv	25	40	252	$2	$26
Segrm	Ap	40	1	9	$7½	$42¼
Segrm	Ap	50	1	7	$2¾	$42¼
Segrm	Oc	40	3	17	$3½	$42¼
Wcoast	Mr	15	23	1369	135	$14
Wcoast	Mr	17½	20	907	65	$14
Wcoast	Dc	12½	9	514	$2⅛	$14
Wcoast	Dc	15	14	1985	70	$14
Wcoast	Dc	17½	6	882	25	$14

Total volume 8437.
Total open interest 161663.

Yesterday's closing averages

TSE 300 INDEX

	Clsoe	Ch'ge	High	Low
TSE 300	**1674.90**	**—10.91**	**1804.71**	**1351.11**
Mineral	1513.95	—12.03	1639.31	1104.24
Financ	1144.09	—3.23	1264.43	1155.76
Oil, gas	3283.55	—40.83	3612.84	1850.56
Indust	1204.21	—5.73	1296.68	1049.31
Utils	1503.37	—8.56	1612.52	1422.04
Consum	1430.83	—13.52	1548.70	1222.46
Merch	1283.58	—0.51	1403.21	1091.51
Forest	1509.08	—8.82	1688.86	1380.76
Transp	2343.66	—16.44	2632.10	1585.93
Pipeline	1960.85	—6.45	2106.78	1440.60
Manage	1957.90	+15.24	2131.66	1493.20
Comm.	1464.42	+1.53	1523.81	1356.26
Golds	2070.58	—26.92	2319.57	1424.52
Buildin	4169.43	+62.56	48.30.66	2276.18

NEW YORK

	Open	High	Low	Close	Ch'ge
30 Ind.	845.82	852.90	835.67	838.99	—5.63
20 Trn.	245.52	247.22	242.01	242.89	—0.97
15 Utls.	102.84	104.06	102.47	103.42	+0.78
65 Stks.	295.54	298.07	292.23	293.62	—1.04

MONTREAL

	IN	UT	BA	CO	PA
Chge	—4.66	+0.28	—1.95	—3.24	—1.12
Fri.	305.47	238.36	295.08	291.34	169.54
Pr clo.	310.13	238.08	297.03	294.58	170.66
Wk ago	324.88	250.23	313.12	308.99	178.70
Mt ago	310.58	247.91	313.77	298.98	179.03
79 hi	320.83	245.25	308.17	304.58	175.73
79 lo	213.32	195.96	289.09	224.93	155.43

Dividends

Digitech Ltd., 12.5 cents, Oct. 31, record Oct. 11.

PoP Shoppes International Inc., 8½ per cent pfd. series A, 53.1 cents, Oct. 15, record Oct. 4.

Laidlaw Transportation Ltd., 9¾ per cent pfd. series C, 24.375 cents, Nov. 15, record Nov. 1; class, A, five cents; class B, six cents; both initial since reclassification and following a stock split; Nov. 15, record Nov. 1.

Reitmans Canada Ltd., 20 cents; class A, 20 cents; both payable Nov. 1, record Oct. 15.

TD Realty Investments, trust units, 85 cents, Nov. 20, record Oct. 23.

Cochrane-Dunlop Ltd., five cents, Nov. 15, record Nov. 1.

Canadian Utilities Ltd., 28 cents, an increase of 3.5 cents, Dec. 1, record Nov. 7; 4¼ per cent pfd., $1.0625; five per cent pfd., $1.25; both payable Nov. 15, record Oct. 30; 10¼ per cent pfd., 64.0625 cents, Jan. 1, record Dec. 10.

United Corps. Ltd., 22.5 cents; 1st pfd., 37 cents; 2nd pfd., 37 cents; $1.50 pfd., 37 cents; all payable Nov. 15, record Nov. 2.

MACK CANADA INC.
Used Truck Sale.

#8034	I.H.C.	F1800	1976 12 Yd. Dump
#8035	I.H.C.	F1800	1976 12 Yd. Dump
#8038	Chev.	C65	1976 Cab & chassis W.B. 218
#8040	Ford	LT880	1973 Cab & chassis W.B. 222
#8041	I.H.C.	F1800	1975 12 Yd. Dump
#8042	Ford	LT9000	1971 14 Yd. Dump
#8046	I.H.C.	F2050A	1977 12 Yd. Dump

ART NEUFELD Sales Representative Res.: 758-5610
2375 Hayes Road Nanaimo, B.C. Dealer Lic. no. 5950B
Harold Getsinger Sales Representative Res.: 245-2775
10-13

BUSINESSWOMEN
Advance Your Career Through Membership in the Canada Jaycees Female Unit being organized NOW!
Join Us! 8:00 Tuesday, Oct. 16 at JAYCEE HALL, 3880 QUADRA
Information 383-4521 11-3 p.m.

VICTORIA LAW FIRM
Requires:
A Solicitor to Handle busy Civil Litigation practice, 2-3 years experience preferred. Remuneration commensurate with experience. Send resume in confidence to:
VICTORIA PRESS, BOX 481

ROYAL OAK CENTRE
4475 WEST SAANICH ROAD
OFFICE SPACE AVAILABLE
FOR LEASE IN THE PENNBRIDGE BUILDING
750 square feet to 4100 square feet
(NOTE ALL RETAIL SPACE IS FULLY LEASED)
Please Call DAVID BROWN 386-6308
ROYAL OAK ENTERPRISES 8:30-4:30 Weekdays

TAX SHELTER
Based on Class 32 duplex units, Nanaimo, rented, managed and self supporting on 10¾ mortgage.
$36,000 price
$15,100 write-off in 3 yrs.
$43,000 Sell back option
For owner: Nanaimo 390-2475 or Box 333, Lantzville, V0R 2H0

GILTEDGE
COIN & SILVER INVESTMENT LTD.
★ Will **DELIVER** any quantity bullion or bagged silver within 24 hrs. by air. No more long waits!
★ We'll top any Victoria offer for coins and silver especially 1 and 10-oz. silver bars.
PHONE 381-0141
Shop 128, Harbour Square Mall
910 Government St., Victoria

ANNOUNCEMENT
It is with great pleasure that Norman L. Ross, FRI., RI (B.C.) President of Norman Ross & Associates Ltd. wishes to advise the many friends of John M. Hunter & Jim Bruce that these two highly professional gentlemen have been appointed Associates. Specialists in the acquisition, disposal and evaluation of quality condominiums and fine homes. John and Jim would consider it a privilege if you call them for guidance on your property requirements.

John Hunter 595-0393 | Office 382-6151 | Jim Bruce 479-8752
Norman Ross & Associates Ltd.

Province of British Columbia
Government of Canada

Program Co-Ordinator

Fraser River Estuary Study, 1979 to 1981

A Program Coordinator is required for the Fraser River Estuary Study, a Federal-Provincial agreement to initiate and conduct a planning process which will lead to agreement on a "management plan" for the Estuary.

This senior level position reports to the Planning Committee composed of representatives from the federal, provincial, and local governments.

The role demands fostering understanding and dialogue between all levels of government, industry and the public concerned with present and future Estuary activities. The multi-faceted task is to create and maintain effective communication links between agencies with administrative and management responsibilities in the Estuary area.

A broad and extensive managerial background in planning related disciplines with experience in land use, resource management and transportation is required. A working knowledge of jurisdictions and activities in the Estuary area is desirable.

A demonstrated tactful and articulate ability in conducting negotiations and well developed skills in public involvement programs are necessary, as is an ability to supervise technical support teams.

Applicants should note the term of this position is until December 31, 1981 only.

This position open to men and women. Canadian citizens given preference.

Confidential resumes and salary expectations, quoting reference FRES, should be submitted by October 25, 1979 to: Director, Personnel Services Branch, Ministry of Environment, Parliament Buildings, Victoria, B.C. V8V 1X5.

SAANICHTON—$71,900
OPEN HOUSE
SAT. and SUN. 1:30-4:00 P.M.

Just listed—this 3-bedroom family home on a quiet corner cul-de-sac. Large fenced back yard for children and dogs or a quiet garden retreat. Rec room/family room in basement. Terrific workshop for Dad. Kitchen with good eating area. Separate dining room and good living room. Two and a half baths. How to get there? Mt. Newton to Simpson to Doney to 7923 PELTER PLACE.

PHIL WARREN 477-7291 (Bus.)
GEORGE WARREN 598-2498 (Res.)
or 477-7291 anytime
D.F.H. REAL ESTATE LTD.
DFH — REAL ESTATE NETWORK
10-12

SEASPRAY PROPERTIES LTD. REALTORS
1175 NEWPORT AVE.
595-3151

John Cabeldu, Manager Oak Bay office invites interested salespeople to call in confidence regarding the benefits of working with Seaspray in their Oak Bay location. We need you . . . you need us. Call John at 595-3151.

ONE OF A KIND
AT THE RIGHT PRICE!
OPEN HOUSE
SUNDAY 1:[illegible]-4 p.m.
4080 [illegible] COURT
(Off Happy [illegible] Glen Forest Way)
MU[illegible] BE SOLD

SOLD

A unique chalet type home with great charm awaits your inspection. Many features too numerous to mention except for a few highlights: 4 great bedrooms, sunken living room, dining room and a huge sundeck. Situated on 2.31 acres in a quality development. This home MUST BE SOLD AND IS PRICED RIGHT AT $94,900

477-0191 KNUD SCHWER 478-8203
ROYAL TRUST

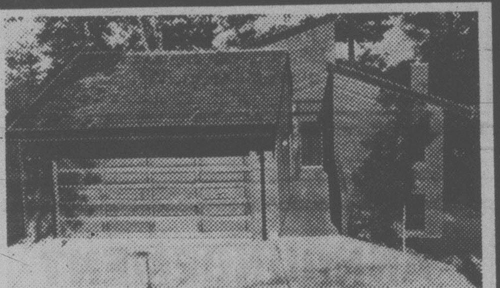

610 NORMANTON COURT
Located in 600 Block Foul Bay Road
OPEN SAT. 2-4:30 — Sun. 2-4:30

Newly completed West Coast Contemporary designed home is located on a very prestigious cul-de-sac backing on a park. This unique home has 3 bedrooms including spacious master suite. Skylight kitchen, guest size dining room, fireplace in living and family room are only a few of the many features of this quality constructed home offered at $175,000.

TOM GARDNER 598-2192
COACH HOUSE REALTY LTD. 381-5255

OPEN HOUSE
SAT. 1:00-4:00
3155 HEATHERBELL RD. (Colwood)

Only 5 years old. 3 bedrooms, 4-pce. and 2-pce. bath on main. 2 fireplaces. Great buy! Swimming pool. $66,900.00

FOR SALE Royal Trust
PETER TER VEER 479-1588
or
Royal Trust 384-8001
10-13

OPEN HOUSE
SUN. 1:30-4:30
4451 TYNDALL AVE.

SEA GLIMPSES
Views of Mt. Baker and ocean. Space for a tennis court in back yard. Immaculate three-bedroom home with 1335 sq. ft. on main floor. Full basement almost completely finished. Private back yard with fruit trees and fish pond. A must see at $131,500. M.L.S.

SCOTT KENDREW 381-5255
COACH HOUSE REALTY LTD.

UPLANDS WATERVIEW
Over the yacht club, Cadboro Bay and 10 Mile Point to Mount Baker. Designed to take full advantage of the outlook from the living-dining rooms and eating area. Total of five bedrooms plus den and rec room. Fully landscaped and sprinklered .4 acre with Gazebo and potting shed. MLS. $169,000.

Century 21 WESTERN HOMES
1037 Cloverdale 386-3494
TERRY SMOLLETT
386-3494
10-13

Lansdowne Slope
Open House
Sunday 1-4 p.m.
1890 Forrester

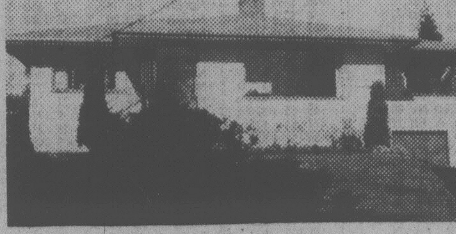

Seldom does a larger family home of this quality come available in this price. Set in a beautiful well treed yard, the home features 4-5 bedrooms, 1½ baths, **large** living-room-in-line-dining-room, **large** kitchen with eating area and laundry facility, **large** back sundeck, rec room downstairs and drive-in garage. $78,000.00 MLS. See you on Sunday!

385-7744 DALE BRIGGS 592-3978
GARDNER REALTY LTD. 10-13

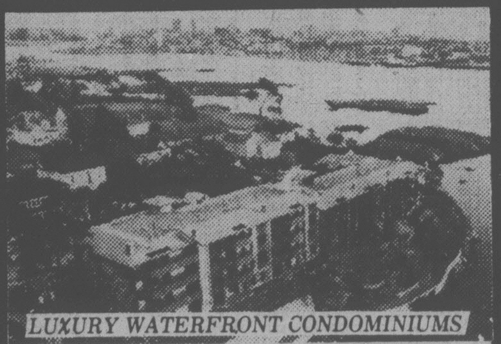

LUXURY WATERFRONT CONDOMINIUMS

630 SEAFORTH ST.
within Victoria city limits.

FEATURING:

OPEN DAILY 1 p.m. to 5 p.m.

- Swirlpool and sauna
- Spacious flexible floor plan
- Panoramic water vistas from all rooms
- Fireplaces, skylights and sloping beamed ceilings
- Designed for energy conservation—hot water heating
- Roof gardens and landscaped galleries
- Oak cabinets, open bars and breakfast nooks in deluxe kitchens, double glazed windows.
- Quiet, secluded wooded area, approx. 1 mile from Victoria City Hall
- 10% C.C.A. (tax shelter)

REMAINING UNITS $75,000 to $102,000

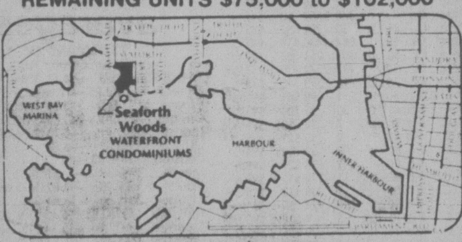

DICKIE AGENCIES LTD.
382-4312 or 382-8239

SEAVIEWS
3000 + SQ. FT.

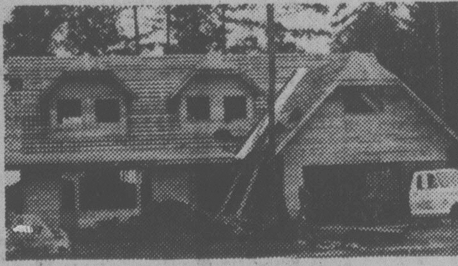

HANNAH COURT
High Gordon Head area, exceptionally well built home. 4 bedrooms and large playroom upstairs, large family room off kitchen, 2 wall-to-ceiling fireplaces and much, much more. Choose your own decor to suit your own taste and furniture. $146,900.

NO STEP—2200 SQ. FT.
Rancher with everything — 3 good sized bedrooms, 3 baths, formal dining room, family room off kitchen, both with floor-to-ceiling fireplaces. Well constructed and superbly finished. Photo is of sister house. This one is being constructed NOW, so call soon to view.

RALPH LEVY
721-3346
or
386-3124

SEASPRAY PROPERTIES LTD./ REALTORS
10-13

Highrise Luxury In Orchard House
One bedroom suite on 21st floor and two bedroom suite on 19th floor now for sale in one of Victoria's finest buildings. Two lower suites also available. Drive by 647 Michigan St. By appointment only, exclusive with:

Don Rycroft
383-1591,
385-3435
(24 hrs.)
or,
page #629 at
388-6275

P.R.B
P. R. BROWN AND SONS LTD.
762 FORT ST.
10-13

GORDON ADAMS

Once again Boorman Investment Co. Ltd. is pleased to congratulate Gordon on being tops in the number of Real Estate sales for the month of September. For energetic, courteous and professional service, call Gordon at 595-1535 anytime.

BOORMAN INVESTMENT CO. LTD.
612 FORT ST. 10-13

Novel's sale sets record

NEW YORK (Reuter) — The British, Commonwealth and West German rights for the novel, Princess Daisy, by Judith Kranz were auctioned off Tuesday for just under $1 million, said a spokesman for the book's New York publisher, Crown Books. The auctions were described as records for foreign publication rights. Last month Bantam books set a record for U.S. paperback printing rights by paying $3.2 million for Princess Daisy. The novel will be published in paperback by Corgi in Britain, a subsidiary of Bantam, and by Bantam in Commonwealth countries.

FAST and ECONOMICAL
MONK'S
QUICK COPY and PRINTING CENTRE
794 FORT ST.
(Corner Fort and Blanshard)
388-6141

WANT TO RETIRE?
If you own a business that's making money but feel the time has come for someone else to take over the reins — I would like to talk to you. I have substantial cash, and a successful business background. Please drop a line in strictest confidence to:
Victoria Press Box 479
with your company name and home tel. no.

COMPUTER ANNOUNCEMENT

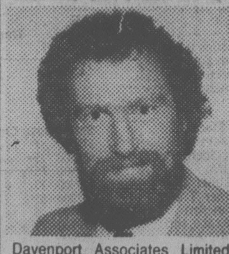

Davenport Associates Limited are pleased to announce the appointment of Andy Palmer to their Victoria office. Andy will be managing the general business computer division, supplying software and data processing expertise to purchasers of small to medium sized computers. His previous experience includes running his own service bureau and consulting business in Prince George. Before that he worked for some years as a Systems Engineer for I.B.M. If you think Andy may be able to assist you with your data processing needs call him at 386-3912 or write to 848 Courtney Street, Victoria, B.C. V8W 1C4.

DIAMOND CLUB AWARD

ANNE HOWARD

Arthur Block, President of Block Bros. Realty Ltd. and Bob Cullum, Manager of the Shelbourne St. branch of Block Bros., take pride in announcing that Mrs. Anne Howard has attained membership in the company's exclusive "Diamond Club". The "Diamond Club" was established to give recognition for superior sales achievement. Anne's hard work and enthusiastic attitude have enabled her to achieve this sales award.

652-3206 Residence — 477-1841 Office
BLOCK BROS. REALTY LTD.
10-13

OLGA ZACHARY

The management of Boorman Investment Co. Ltd. is pleased to congratulate Olga on being tops in "dollar volume" of the Real Estate sales for the month of September. Olga has been a consistent producer for over seven years with the company, and has earned the confidence of both buyers and sellers. If you wish to deal with a realtor who offers integrity combined with a thorough knowledge of the Real Estate market, call Olga Zachary at 595-1535 anytime.

BOORMAN INVESTMENT CO. LTD.
2045 Cadboro Bay Road
10-13

OPEN HOUSE
Sat.-Sun.—2-4:30
1910 CASA MARCIA Gordon Head

Beautifully decorated home in one of the finest areas of Gordon Head. You won't want to miss the seaview and the other wonderful features of this home. By Owner. Asking $89,900. Phone 598-5030. For private viewing.

SOUTH FAIRFIELD — *New Listing*
BY OWNER

Immaculate 3 bedroom home, 1 block to ocean, 3 blocks to Beacon Hill Park, 1500 sq. ft., large entrance hall, sunny rooms, Living room, with fireplace. Formal dining room, modern family sized kitchen. Full height basement, well maintained grounds.

PRICED RIGHT AT $83,500
By Appointment only, 384-1488

VPS — VPS — VPS — VPS — VPS — VPS — VPS

BUSINESS
Do you have need from time to time for TEMPORARY STAFF? If so, our system of temporary placement will appeal to you. Call;
VICTORIA PERSONNEL SERVICES
479-0133

VPS — VPS — VPS — VPS — VPS — VPS — VPS

D.F.H. REALTOR OF THE MONTH IS DAVID SOUTHALL

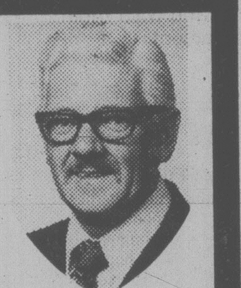

David is one of our best-known realtors and there's good reason for it; he solves real estate problems for a great many Victorians; whether in the residential or commercial field. The D.F.H. reputation for "Golden Rule" service is built on the efforts of realtors like David and we appreciate him. We know you will too! Call DAVID SOUTHALL at 477-7291 anytime.

DAVID SOUTHALL

TEAM TOPPERS
DONNA FOSS — JO-ANNE WRIGHT
JOHN MONKHOUSE — ADELLA DAVID
ALAN VERNON

DFH — D.F.H. REAL ESTATE LTD.
McKenzie at Shelbourne — REAL ESTATE NETWORK
10-13

TAX SHELTER APARTMENT BLOCKS
Class 32—10% C.C.A. Some subsidized. 16 to 61 suites. Also condominiums. Make your Income Tax work for you.

GEOFF SINGLETON
Investment Property Specialist

BB — BROWN BROS. on BLANSHARD
592-1429
or 385-8771 (anytime)
10-13

Pemberton, Holmes Ltd

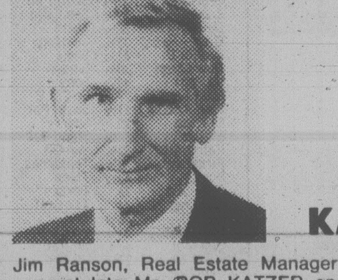

BOB KATZER

Jim Ranson, Real Estate Manager is pleased to congratulate Mr. BOB KATZER on achieving Top Residential Sales for the month of September. Bob's active month has left him short of residential properties to sell so give this proven salesman an opportunity to market your home by calling him at Res. 382-3092 or

PEMBERTON HOLMES LTD. 384-8124

Interest Plus Means More For You!

11¾% — Guaranteed Investment Certificates. Min. Amount $500. Term: 5 years. Interest paid annually

PLUS

½% — Paid in cash up front on all funds invested in a 5 year GIC.

WHICH MEANS YOU EARN:

1st yr.	2nd yr.	3rd yr.	4th yr.	5th yr.
12¼%	11¾%	11¾%	11¾%	11¾%

Commerce Capital Trust
731 Fort Street
Victoria, B.C.
(604) 388-9172
An EATON/Bay Financial Services company
Rates subject to change without notice
CANADA DEPOSIT INSURANCE CORPORATION
9-20

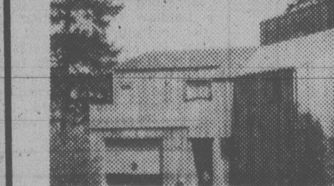

OPEN HOUSE SUNDAY 2-4
842 SEA-AIRA HGTS.
"REDUCED $10,000"

On a clear day you can see forever! Beautifully designed 3 bedrooms and loft, 2 baths and sauna. An architects own home in a peaceful setting, taking advantage of the views overlooking Brentwood Bay and all the way to the mainland. Now priced below cost. 842 Sea Aira. $110,000

386-3231 Don & SHIRLEY MILLS 381-5654
MARG PRICE 477-1941
BB BLOCK BROS. REALTY BB
10-13

WESBROOK WESBROOK WESBROOK

THE HOME YOU THOUGHT YOU COULDN'T AFFORD

50 exciting single family homes now under construction. Visit us now and SEE HOW THEY ARE BUILT

PRICED FROM $56,900.00

AS LITTLE AS $2845.00 DOWN

Watch for these features:

- vaulted ceilings
- thermo windows
- double masonry fireplaces
- Citation cabinets
- quality carpets
- bay windows
- concrete driveways with carports
- large lots
- 5-year B.C. Home Warranty

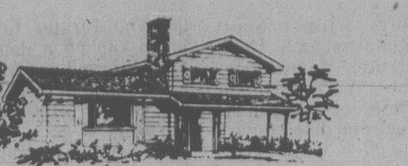

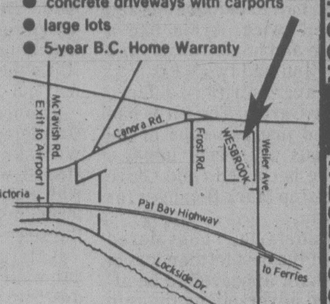

OPEN DAILY BY BUILDER

WEILER and CANORA RD. — SIDNEY

CAMEO DEVELOPMENTS LTD.

656-7712

WESBROOK WESBROOK WESBROOK

VICTORIA PUBLIC SAVINGS Credit Union

SAVINGS 5000 $10^{3}/_{4}$%! per annum

DAILY INTEREST PAID SEMI-ANNUALLY SUBJECT TO MINIMUM $5000 BALANCE

DO YOU THINK THIS WAY ABOUT FUNERALS?

☐ Money spent on elaborate funerals would be better spent on the living. (Simplicity can mean dignity)

☐ I don't want my body put on display.

☐ I want to record my wishes before my death so that my next-of-kin need not make painful decisions under stress.

If you feel this way you are not alone. 90,000 people in all walks of life now belong to the —

MEMORIAL SOCIETY OF B.C.

Write of phone for free brochure — "It's Your Funeral"

VICTORIA BRANCH 385-5214

Office Hrs. 9 a.m.-2 p.m.

Membership is $5 for each adult.

To: MEMORIAL SOCIETY OF B.C.
519-620 View St.
Victoria, B.C. V8W 1J6

I/We are interested in the aims of the Society.

☐ want more information
☐ want to enroll now

Name(s) ....
Address ....
City/Town .... Postal Code ....
Phone .... Amount enclosed ....

(No charge for children under 19)

NATURAL WHITE ONTARIO MATURE CHEDDAR CHEESE 2.29 lb.

OPEN 7 DAYS A WEEK 9-9

Prices Effective Oct. 14, 15

Feltham at Shelbourne—477-9541

GRAHAM MEATS

SWEET RIPE BANANAS 29¢ lb.

McCain Frozen, 18-oz. CAKES Chocolate, Vanilla Marble, Banana 1.39 ea.

Renault, AMC form $150M partnership

DETROIT (AP) — Renault, the French auto-maker, has agreed to buy 22.5-per cent interest in American Motors Corp., the first time a company owned by a foreign government has become a principal shareholder in a major U.S. corporation.

Under the agreement announced Friday, AMC receives $150 million in new capital, a new model and access to the latest technology, possibly to use on its Jeeps. The four-wheel-drive car has led to a resurgence by once-struggling AMC, the smallest U.S. major auto-maker, which had $73.3 million in profits on record sales of $2.3 billion in the nine months ending June 30th.

Renault, owned by the French government, is the sixth largest auto-maker in the world and, with $12.7 billion in sales last year, the eight largest industrial enterprise outside the United States.

The deal marks the "the foundation of a new world company where AMC and Renault will be long-term competitors of GM and Ford," said Arvid Jouppi, vice-president of the brokerage firm of John Muir and Co.

Under the agreement, which AMC executives described as the first of its kind in the United States, Renault will have two seats on the AMC board of directors.

When their affiliation was announced 18 months ago, Renault gained access to the AMC network of 2,000 dealers, and both companies said they were "studying" U.S. production of Renaults.

The new agreement is "very good for both companies and AMC could not have played the game any other way," said Richard Haydon of the investment banking firm Goldman, Sachs and Co., one of the first analysts to note the AMC financial recovery.

"We did not have the resources to develop our own lines for the 1980s starting from scratch," said Bill Sick, AMC group vice-president for administration and finance.

Renault, which assembled AMC's Rambler overseas until 1965, has entered the U.S. auto market several times. It never got very far except in 1959, when its Dauphine model outsold Volkswagen, which has its own U.S. dealer network and manufacturing plant.

Friday's agreement gives Renault assembly capacity at far less cost than the hundreds of millions of dollars it would cost to build a new plant as Volkswagen did in Pennsylvania.

Under the agreement, Renault has taken a five-per-cent ownership interest in AMC for $15 million and will lend the company at least $135 million more. Those debts may be converted into stock that will give Renault 22½-per cent ownership and make it the U.S. auto-maker's principal shareholder, the announcement said.

AMC will use the money in building a new front-wheel drive Renault model at Kenosha, Wis., for the 1983 model year to compete with comparable compacts such as the General Motors Corp. X-body cars.

Businesses, Clubs, Teams ...
IDENTIFY YOURSELVES!
Put your insignia or emblem on a quality custom T-shirt. Low prices, quantity discounts. Fast service, we come to you.
CALL 474-1348
POOR RICHARD'S
CUSTOM T—SHIRT & SPORTSWEAR

Same old sweetener souring

TORONTO (CP) — Higher wages and worn-out phrases won't keep employees happy anymore, says the Personnel Association of Ontario.

Robert Dods, president of the management consulting firm, said employees must be given the feeling they are in a job that will lead somewhere and that they will be more qualified a year from now.

As for promotions and wage increases as routine rewards for a job well done, Dods said: "These things are no longer so easy to use as sweeteners."

Dods, also senior partner at management consultants of Hickling-Johnston Ltd. of Toronto, said people working in personnel departments must go beyond their traditional functions of hiring, firing and arranging the company picnic.

Teck gets $161M

VANCOUVER (CP) — The Bank of Montreal announced Friday it has agreed to loan Teck Corp. $161 million for construction and operation of the Highmont mining project near Kamloops, B.C.

CAPITAL REGIONAL DISTRICT NOTICE OF ELECTION

NOVEMBER 1979

REGIONAL DIRECTORS — TWO-YEAR TERMS: 1980-1981

COLWOOD ELECTORAL AREA	ONE (1) DIRECTOR
LANGFORD ELECTORAL AREA	ONE (1) DIRECTOR
METCHOSIN ELECTORAL AREA	ONE (1) DIRECTOR
SOOKE ELECTORAL AREA	ONE (1) DIRECTOR
VIEW ROYAL ELECTORAL AREA	ONE (1) DIRECTOR
OUTER GULF ISLANDS ELECTORAL AREA	ONE (1) DIRECTOR
SALT SPRING ISLAND ELECTORAL AREA	ONE (1) DIRECTOR

Public Notice is hereby given to the Electors of the Capital Regional District that I require the presence of the said Electors at the Capital Regional District Board Room, 524 Yates Street, Victoria, B.C., on Monday, the twenty-ninth (29th) day of October, 1979, at 10 o'clock in the forenoon for the purpose of electing persons to represent them as Electoral Area Directors for the Electoral Areas of Colwood, Langford, Metchosin, Sooke, View Royal, Salt Spring Island and Outer Gulf Islands.

The mode of nomination of candidates shall be as follows:

Candidates shall be nominated in writing by two duly qualified electors of the Electoral Area concerned. The nomination-paper shall be delivered to the Returning Officer at any time between the date of this notice and noon of the day of nomination. The nomination-paper may be in the form prescribed in the Municipal Act, and shall state the name, residence and occupation of the person nominated in such manner as to sufficiently identify such candidate. The nomination-paper shall be subscribed to by the Candidate.

In the event of a Poll being necessary, such Poll shall be opened on the seventeenth day of November, 1979, at the following places:

Colwood:	Colwood Elementary School
	Sangster Elementary School
Langford:	Langford Elementary School (Ruth King)
	Millstream Elementary School
	Glen Lake Elementary School
	Happy Valley Elementary School
	Willis Point Fire Hall
Metchosin:	Metchosin Elementary School
Sooke:	Sooke Elementary School
	Saseenos Elementary School
	Jordan River Elementary School
	Port Renfrew Elementary School
	Shirley Community Hall
	Horgan Residence — East Sooke Road
View Royal:	View Royal Elementary School
Salt Spring Island:	School Board Offices, Lower Ganges Road
	Central Community Hall
	St. Mary's Church Hall, Fulford Harbour
Outer Gulf Islands:	Galiano Elementary School
	Mayne Elementary School
	Pender Island School, Canal Road
	Saturna Island Community Hall
	North Saanich Municipal Hall, 1620 Mills Road

And such polling places shall be open between the hours of EIGHT O'CLOCK A.M. and EIGHT O'CLOCK P.M.

An Advanced Poll shall be open on the following dates:

November 13th, 14th and 15th

Between the hours of 9 o'clock in the forenoon and 5 o'clock in the afternoon:

Capital Regional District Offices, 524 Yates Street, Victoria, B.C.

School Board offices, S.D. No. 62, 2227 Sooke Road, Sooke, B.C.

Between the hours of 8:30 o'clock in the forenoon and 4 [illegible] the afternoon:

School Board offices, S.D. No. 64, Lower Ganges Road, Ganges, B.C.

November 15th and 16th

Between the hours of 9 o'clock in the forenoon and 4 o'clock in the afternoon:

North Saanich Municipal Hall, 1620 Mills Road, North Saanich

Of which every person is hereby required to take notice and govern himself accordingly.

GIVEN under my hand at Victoria, British Columbia this tenth (10th) day of October, 1979.

Dennis A. Young
Returning Officer

Kelly's Stereo Mart Contest Winners

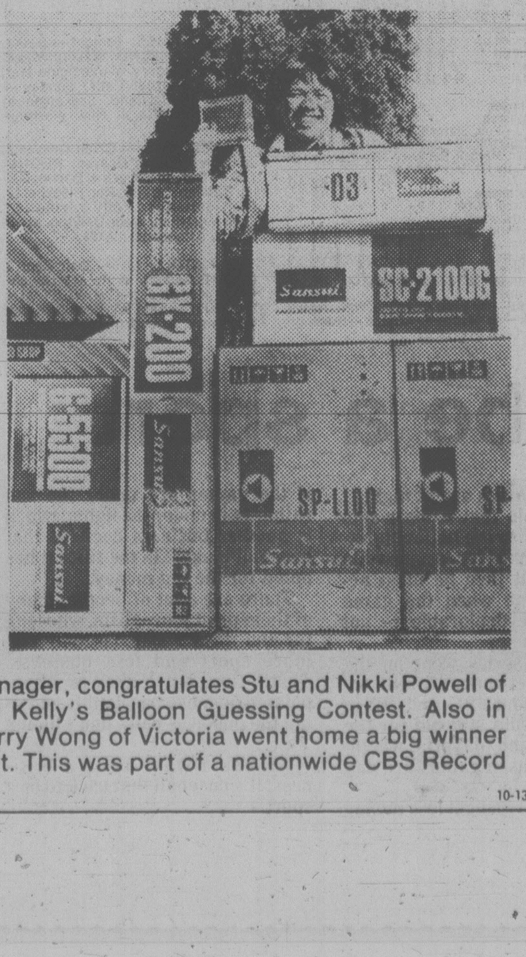

Martin Brown, left, Kelly's Stereo Record Manager, congratulates Stu and Nikki Powell of Victoria who won $250 worth of records in Kelly's Balloon Guessing Contest. Also in conjunction with Kelly's store renovation, Terry Wong of Victoria went home a big winner with $2500 worth of Sansui stereo equipment. This was part of a nationwide CBS Record Contest.

10-13

We'd like to talk to you about Canada Savings Bonds

Here's why:

There are bonuses on CSB'S that DO NOT show anywhere on the bonds. You can lose money if you are not careful. Our trained staff have prepared summaries of various series of CSB's to help you avoid confusion.

See our trained staff now if you hold or are considering purchasing more CSB's. Later, during the peak period there is less time available for counselling.

You may pre process your new bond purchases now, and arrange to have your bonuses paid automatically on November 1st. Just bring your bonds in and talk to one of our Deposit Managers.

In 1974 the Federal Government increased the yield on a total of 13 series of Canada Savings Bonds. This was done to have them all yield 9% from May 1, 1974 to August 31, 1974 and 10½% from September 1, 1974 to maturity, thus preventing the extra administration of "rolling over" old bonds for new.

The Centennial Series which matures November 1st this year has a cash bonus of $30.75 per $100.00. In other words a thousand dollar Centennial Bond will pay $307.50 more than the coupons show and nowhere does this show on the bond. Series S22, S23, S25, S26, S27, S28 also have bonuses to be paid November 1st.

This year is a good year to review your Canada Savings Bonds, but as you can see there is the potential for confusion.

Our deposit managers and their staff will be happy to counsel you personally to ensure you are comfortable with your decisions. Our staff will also pre process your transactions, but come in now because there is less time available for counselling during the peak times.

GLEN MADSEN
DEPOSIT MANAGER
CADBORO BAY ROAD

WESTCOAST SAVINGS CREDIT UNION

Better than money in the bank.

8 Convenient Locations for CSB Counselling.

10-11

GOAL-SAVING PUNCH by goaltender Rick Roodbal was appreciated by Victoria High Tyee supporters but not by Mt. Douglas attacker, who catches "piece of the action" during goalmouth scramble in Friday's Greater Victoria High School Soccer League confrontation. Mt. Doug won 3-1. (John McKay photo).

Weaver's juggling does job for Birds

PITTSBURGH (AP) — Earl Weaver, a man of many moves, went into his act again Friday night.

The Baltimore Orioles' manager, looking for more offence, concocted a lineup which produced an 8-4 victory over Pittsburgh Pirates in the third game of the 1979 World Series.

The American League champion Orioles now lead the best-of-seven baseball series 2-1, with the fourth game getting under way today — little more than 12 hours after the completion of Friday night's rain-soaked contest.

Weaver's team spotted the heavy-hitting Pirates a 3-0 lead with John Candelaria, Pittsburgh's top pitcher, on the mound. But that's when Weaver's new-look lineup went to work.

Weaver had inserted Benny Ayala in left field, Kiko Garcia at shortstop, Gary Roenicke in centre field and Rich Dauer at second base against the left-handed Candelaria.

"I don't know what all the commotion is about," Weaver said. "This was not a makeshift lineup. It was the lineup that helped us win 102 games for the American League pennant.

"I didn't agonize and plot over the change. It came naturally. I have a lot of depth and I use them all."

Weaver got solid production from three of the new starters, who combined for seven hits, three runs and six runs-batted-in.

Garcia equalled a World Series record of reaching base safely five times with four hits and a walk, becoming the sixth player to accomplish the feat. Babe Ruth did it twice.

Garcia also became the 38th player to get four hits in a Series game, the second player to do so in this 76th Series. Pittsburgh's Dave Parker had four hits in the first game.

Garcia was a .256 hitter in the regular season, and has had just one four-hit game in his major-league career.

"I didn't know I was playing until I got to the clubhouse and read the lineup," said Garcia. "I sat out the first two games. I was ready to start."

Weaver indicated he would make some changes after the second game defeat Thursday when he remarked: "I'm putting in a call for Dr. Longball and hope we hit some out tomorrow."

"Dr. Longball" was a key participant in the Orioles' comeback against Candelaria. Trailing 3-0, Baltimore got a two-run homer from Ayala in the third. And in the fourth — after a 67-minute rain delay between the top and bottom of the third inning — Baltimore produced its second five-run inning of the Series. Garcia ripped a bases-loaded triple into the right-centre field alley to boost the Orioles into a 5-3 lead.

Garcia contributed a double, triple, two singles, a walk, batted in four runs and scored twice. Ayala hit a single and home run, scored once and had two RBIs.

Weaver sacrificed defence to use Garcia. The Birds had scored just two runs in the prevous 17 Series innings. So, he becnched Gold Glove shortstop Mark Belanger for Garcia.

Candelaria, considered one of the best lefthanders in baseball, appeared to be affected adversely by the rain delay, but the delay made Baltimore winner Scott McGregor stronger.

"I definitely was stronger after the rain," McGregor said. "Before, I was up in the strike zone and didn't have a breaking pitch. I don't know if it's the second warmup or not, but I get better."

Tanner said he thought Candelaria was throwing well and that's why he stayed with the lefthander, who suffered back and rib problems in the last month of the season.

Baltimore's final run came in the seventh on a double by catcher Rick Dempsey and a Garcia single. The Pirates tallied a fourth run on a double by Willie Stargell and Bill Madlock's single in the sixth.

McGregor retired the last 11 batters.

The Series was marred by the bad weather for the third straight game. They played on a soggy field after rain and snow preceded the rain postponed opener. It rained in the final innings of the second game. And there was the Friday night rain delay.

The games also have been lengthy — the first was three hours, 18 minutes, the second game 3:12 and Friday's 2:51, plus the rain delay.

★ ★ ★

BOX SCORE

(Game Three at Pittsburgh)

PITTSBURGH	ab r h bi	BALTIMORE	ab r h bi
Moreno cf	4 1 2 0	Garcia ss	4 2 4 4
Foli ss	4 0 0 0	Ayala lf	2 1 2 2
Parker rf	3 0 0 1	Bumbry lf	2 1 1 0
BRbnsn lf	4 0 1 0	Singletn rf	5 0 2 1
Stargell 1b	4 2 2 0	Murray 1b	4 0 0 0
Madlck 3b	4 0 1 1	DeCncs 3b	5 0 0 1
Nicosia c	4 1 1 0	Roenick cf	5 0 1 0
Garner 2b	4 0 1 2	Dauer 2b	5 1 1 0
Candelri p	1 0 1 0	Dempsy c	5 2 2 0
Romo p	1 0 0 0	McGregr p	3 1 0 0
Jackson p	0 0 0 0		
Lacy ph	1 0 0 0		
Tekulve p	0 0 0 0		
Total	40 8 13 8	Total	34 4 9 4

Baltimore 002 500 100— 8
Pittsburgh 120 001 000— 4

E — Foli, Stargell. LOB — Baltimore 9, Pittsburgh 4. 2B — Moreno 2, Garcia, Garner, Dauer, Stargell, Dempsey. 3B — Garcia. HR — Ayala (1). SF — Parker.

	IP	H	R	ER	BB	SO
Baltimore						
McGregr W,1-0	9	9	4	4	0	6
Pittsburgh						
Candelria L,0-1	3	8	6	5	2	2
Romo	3 2-3	5	2	2	1	4
Jackson	1-3	0	0	0	0	0
Tekulve	2	0	0	0	0	1

Candelria faced four batters in the fourth.

HBP — By Romo (Bumbry). WP — Romo. Balk — McGregor. T — 2:51. A — 50,848.

Canucks connect as Rogie roams

VANCOUVER (CP) — Vancouver Canucks gave popular trainer Pat Dunn a fitting going away present Friday night — with more than a little help from wandering goaltender Rogie Vachon of Detroit Red Wings.

Dunn, tending to the Canuck bruises for the last time, saw Vancouver defeat Detroit 3-1 in a National Hockey League game in which Vachon was caught out of his net on two goals.

Vachon look more like a skater than a netminder at times as he wandered over the Pacific Coliseum ice as if he was lost in the fog.

It was indeed foggy outside and the game had to be delayed at the start to allow many of the 13,654 fans to find their way in.

Dunn resigned recently as the Vancouver trainer after more than five seasons with the team for a job with the recreation department in his native Trois-Rivieres, Que.

Dunn also saw the Canucks rebound from a 5-2 opening-game loss here Tuesday to St. Louis Blues and play a solid, two-way game against the Red Wings.

Vachon wandered out of his net in the second period and was caught out of position on Don Lever's opening goal of the game. Again in the third, Vachon was caught 40 feet out of his net when Thomas Gradin scored the third Vancouver goal into an empty net.

Rookie Rick Vaive got his first NHL goal to complete the Vancouver scoring, while defenceman Willie Huber scored for the Wings with less than two minutes left.

Netminder Glen Hanlon of the Canucks played a steady game in stopping 23 shots, while Vachon turned aside 22 drives.

Coach Bobby Kromm of the Wings was somewhat less than complimentary towards his team after the game, saying "it looked like we weren't even on the ice at times."

"It was a bloody disgrace and I don't fault Vachon at all for the loss," said Kromm. "It's a sad state of affairs when we pay hockey players like we do today and they play like we did tonight."

First Period

No scoring.

Penalties — McCarthy Vcr 2:02, Miller Det 5:24, Polonich Det 15:14, Smyl Vcr 19:12

Second Period

1. Vancouver, Lever 1 (Oddleifson) 14:21

Penalties — Larson Det 4:28, Fraser Vcr minor, major, Mahovlich Det major 8:07.

Third Period

2. Vancouver, Vaive 1 (Lever, McCarthy) 11:18
3. Vancouver, Gradin 1 (Gillis, Smyl) 13:48
4. Detroit, Huber 1 (McCourt, Labraaten) 18:20

Penalty — Bergman Det 14:23.

Shots on goal by

Detroit	10	3	11—24
Vancouver	12	8	5—25

Those Bruin skeins don't thrill McLean

Don't blame poor soap, but streaks show for tonight's Western Hockey League game in Memorial Arena between Victoria Cougars and New Westminster Bruins.

It doesn't thrill Ernie McLean, owner-coach of the once-mighty Bruins.

The Bruins are without victory in their last 10 Memorial Arena games. And in league play this season, New Westminster has dropped its first six games.

A Victoria triumph would extend the streaks to 11 and a record seven.

After getting only three shots on goal in the first period, Saskatoon Blades counted twice on the power play in the second and carried on for a 5-2 victory in Queen's Park Arena. The sixth straight setback equalled the New Westminster club record for consecutive losses.

Dan Bent led the Blades, who will face the Cougars here Tuesday, with two goals — his fifth and sixth of the young campaign.

Cougars head into tonight's game with minor injuries that may force coach Jack Shupe to juggle his forward lines.

Dave Bourne, who has yet to get into a game this season, continues to receive treatment for a severe charley-horse. Also ailing are three holdover forwards — Greg Adams (shoulder), Bob Jansch (ankle) and Barry Pederson (ankle).

All are doubtful starters.

In the only other game played Friday, Regina Pats scored seven unanswered third-period goals to humiliate Seattle Breakers 15-4 before 2,196 fans.

Darren Bobyck led the Regina attack with four goals.

Bart Hunter played solidly in the Regina net, stopping 29 shots.

★ ★ ★

	G	W	L	T	F	A	P
Western Division							
Victoria	4	4	0	0	20	11	8
Portland	4	3	1	0	23	10	6
Seattle	6	2	4	0	24	42	4
New West	6	0	6	0	16	34	0
Eastern Division							
Medicine Hat	5	4	1	0	29	23	8
Lethbridge	6	3	2	1	39	17	7
Saskatoon	6	3	3	0	36	22	6
Brandon	4	3	1	0	21	10	6
Calgary	3	3	0	0	13	10	6
Regina	4	2	2	0	28	18	4
Billings	4	1	2	1	20	20	3
Great Falls	5	0	5	0	7	42	0

NEXT GAMES: Tonight — Saskatoon at Portland, New Westminster at Victoria, Calgary at Medicine Hat, Billings at Great Falls; Sunday — Regina at Portland, Saskatoon at Seattle, Victoria at New Westminster.

SEATTLE (4) — Brian Graves 2, John Neeld, Alan Graves; REGINA (15) — Darren Bobyck 4, Darren Galley 2, Brian Varga 2, Ron Flockhart 2, Glen Sorenson, Kelly Livingston, John McMillan, Wade Dawson, Kevin Burns. Attendance: 2,196.

SASKATOON (5) — Dan Bent 2, Darren Leedahl, Kevin MacNaught, Kelly Kuspira; NEW WESTMINSTER (2) — Don Werbeniuk, Randy Wickware. Attendance: 1,522.

Difference in midfield as Thistles trip Tyees

By ERNIE FEDORUK

Mt. Douglas Thistles won round No. 1 in the battle of the Victoria District High School Soccer League's giants, and both winning and losing coaches knew why it happened.

The midfield play, Mt. Doug's Brian Cornall and Jindy Johl of Victoria High agreed, stood out as the difference in Thistles' 3-1 victory over the Tyees Friday.

It was, as expected, an entertaining matchup between two teams that stepped on the Vic High field with identical 7-0, won-lost records. Now the Thistles are undisputed leaders and the once-beaten Tyees have to look forward to a rematch in a few weeks' time.

Johl, disappointed most with the fact that Tyees "didn't play as well as they can," had first chance to discuss Friday's difference.

"They took the play away from us at midfield," said Jindy. "Our midfield did not have a particularly good game."

Mt. Doug, he added, has a lineup that includes five players who also play in the Vancouver Island's premier division and that gave Thistles "composure" that the rebuilding Tyees (only three players are back from last year) missed.

Cornall agreed his midfielders, led by Mark Crisp, controlled the game.

Crisp is one of seven holdovers on the Mt. Doug side. Six of the seven were starters last year, and that helps explain Thistles' unbeaten record this season.

Thistles jumped off to a 2-0 lead in the first 35 minutes. David Niddrie, on a pass from Denis Mamic, opened scoring at 10 minutes. Mamic headed in Colin Ayres' cross at 35 minutes to make it 2-0.

Victoria's only goal came from Antonio Noguera, on a penalty kick 13 minutes after the half resumed. The high-scoring Noguera was robbed by Mt. Doug netminder Doug White on one other glorious scoring chance late in the game but generally was contained by Crisp and the solid Mt. Doug defence.

Hugh Owen, finishing off a play set up by Ayres' corner kick, scored the insurance goal in the 34th minute.

Johl said Tyees sorely missed injured Bill Williams and midfielder Bill Hayman, who is away on a duck hunt.

"Hayman has the ability to slow down the play, to stop it from becoming a ping-pong match. At the same time, he makes the guys around him play good soccer.

"His absence neutralized the performance of Paul Askew. Today Askew tried to make the ball work too much. Without Hayman, I couldn't use Askew's versatility."

Four other games were played Friday but the most eye-catching result was Claremont Spartans' 3-1 upset over Oak Bay. Spectrum took advantage of Bays' loss to blank Esquimalt 3-0 and take over sole possession of third place, one point ahead of Reynolds Roadrunners and two ahead of the Bays. Reynolds trounced Stelly's Stingers 10-2 while Belmont and Parkland Panthers fought to a 1-1 draw.

Michael Cathcart, Wes Faulkner and Chris Wallis scored Spectrum's goals while Morris Youell, Jamie Zipica and Dan Hammick were Claremont's marksmen against Oak Bay.

Sean Fagan of Belmont and Parkland's Steve Rogak were the goal-getters in the draw.

Reynolds strong offense was powered by Kerry Taylor (3) and Greg Pynn (2). Drew Beal, Manuel Aschadina, Russ Gurney, Brian Fraser and Steve Gillespie also scored for the Runners with Bob Nordstrom and Darrel Ell connecting for Stelly's.

	G	W	L	T	F	A	Pts.
Mt Douglas	8	8	0	0	36	3	16
Vic High	8	7	1	0	30	8	14
Spectrum	8	4	2	2	16	10	10
Reynolds	8	4	3	1	29	22	9
Oak Bay	7	4	3	0	20	12	8
Claremont	8	2	5	1	19	25	5
Esquimalt	8	1	4	3	13	27	5
Belmont	8	1	5	2	11	23	4
Parkland	7	1	4	2	8	24	4
Stelly's	8	1	6	1	12	38	3

Next games: Tuesday — Reynolds at Esquimalt; Belmont at Mount Douglas; Claremont at Parkland; Stelly's at Oak Bay; Spectrum at Vic High.

Limping Riders wait for Lions

By The Canadian Press

Ottawa Rough Riders' coach George Brancato will look to his walking wounded Sunday when British Columbia Lions come to town.

"We have a lot of decisions to make and none of them are cut and dried," says Brancato, trying to put his team back on the track toward the Canadian Football League's Eastern Conference title.

The game is one of three CFL match-ups Sunday, following today's contest between Winnipeg Blue Bombers and the Argonauts in Toronto.

The Rough Rider-Lions clash will get CTV network coverage, beginning at 11 a.m. PDT. In the other games, Edmonton Eskimos play Saskatchewan Roughriders in Regina, and Hamilton Tiger-Cats are at Calgary to meet the Stampeders, who are third in the Western Conference.

Brancato has had to cope with injury problems and other holes in his lineup.

He had hoped to have free safety Ken Downing and corner back Ron Meeks off the injury reserve list but Meeks' pulled hamstring has not responded to treatment. Downing, with a knee injury, may play even though he isn't fit.

Middle linebacker Ray Nettles, acquired from Hamilton earlier this year with quarterback Jimmy Jones, may also be sidelined with a groin pull suffered last Sunday.

The big question-mark is starting quarterback Condredge Holloway, still sporting a so-called "flak jacket" to protect his injured ribs.

Joe Paopao will start at quarterback for the Lions in place of Jerry Tagge, who is still being treated for a blood clot on his left knee.

It's baseball that used to be a sport

NEW YORK (AP) — Television has been cast as the villain so often that it becomes almost a reflex action to blame the electronic media for everything from frozen baseballs to football players sweating in August.

It's now time to set the record straight. If baseball is being played in October — when the weather and leaves are so changeable — blame baseball, not TV.

The World Series, baseball's showcase event, should be played under the best possible conditions. No one likes to see pitches slipping away from Bruce Kison or wild throws from Phil Garner because the temperatures are too cold to get a good grip on the ball.

So who needs 162 games anyway? Who needs the season running from April 4 to Sept. 30? The baseball brass and the owners do, that's who. More games mean more chances to sell tickets, franks and beer.

It would make perfect sense to cut out 12 games, or two weeks from the season, so the two series can be played the last two weeks of September. Or if the owners won't chop the schedule, at least start it two weeks earlier.

If the players have to play in mittens, better they do it in late March or early April.

And if the schedulemakers insist on 162 games and the series beginning on the second Tuesday in October, baseball must bear the responsibility for frozen fans in Baltimore while commissioner Bowie Kuhn ignores the elements by refusing to wear a topcoat.

Kuhn points with pride to the fact that more people can see the series when games are at night.

It is laudable that Kuhn wants night baseball so the national pastime can reach the largest possible audiences. But then he must accept the blame when the game conditions are deplorable — not TV.

Before the series went on the night shift, network TV still covered it. ABC and NBC, and CBS in the future, would still bid for the World Series and playoffs, whether the post-season games are day or night.

Baseball will just get less money if the games are under the sun rather than under the lights, which is another business decision that baseball makes. In the 1970s it has opted for the big money.

There are a lot of people, many of them print journalists, who long for the days when baseball was more sport and less business. That's fine, but if they're disappointed because baseball is choosing the business path, don't blame TV.

TV has always been a business; it's baseball that used to be a sport.

ONLY 16 RACING DAYS
EVERY MONDAY — WINNER'S DAY
Any losing Loto Canada-Western-Provincial Lottery ticket is your admittance
EVERY WEDNESDAY — LADIES' DAY
Ladies admitted FREE
EVERY FRIDAY — SR. CITIZENS' DAY
Senior Citizens Admitted FREE
EVERY SATURDAY — 9 RACES
Including Handicap Feature

October 17 to November 12
MON. - WED. - FRI. — 1:00 P.M.
SATURDAYS AT 12:30 P.M.
Bus Information 656-3012
Thoroughbred Racing
Sandown Park
Admission $1.75

Chemainus bowlers first-week leaders

Contestants from Chemainus Bowlarena are first on the list of fivepin winners following the opening week of competition in the 17th annual Victoria Times Bowler-of-the-Week contest.

Leo Kossey topped the men's division by sandwiching a 321 game between his starting effort of 314 and a 269 finishing game for a whopping 904 series in the Thursday Men's League.

Pat Ohman earned the women's fivepin award by staging a strong finish and rolling a 268-244-313 — 825 series in the Monday Coffee League.

The contest, which lasts 26 weeks, with a two-week holiday recess at Christmas, is open to all bowlers competing in regular league play on the southern end of Vancouver Island.

Bowlers rolling the highest three-game scratch scores each week in each of four categories — men's and women's fivepins and men's and women's tenpins — are declared Bowlers of the Week and qualify for Bowler-of-the-Year rolloffs.

Lakers launch season with dramatic triumph

By Canadian Press

Kareem Abdul-Jabbar connected on a hookshot from the free-throw line as time ran out, giving Los Angeles Lakers a 103-102 comeback victory over San Diego Clippers on Friday night as the National Basketball Association regular season got under way.

The dramatic finish followed a Lakers' inbounds pass with two seconds to go. It wiped out a 46-point performance by the Clippers' Lloyd Free and gave Lakers coach Jack McKinney a victory in his NBA debut.

In other opening-night games, Boston Celtics defeated Houston Rockets 114-106, Atlanta Hawks trounced New York Knicks 121-104, New Jersey Nets beat Cleveland Cavaliers 102-95, Philadelphia '76ers edged Washington Bullets 93-92, Detroit Pistons defeated Indiana Pacers 114-105, Kansas City Kings got by Milwaukee Bucks 105-103; Phoenix Suns beat Golden State Warriors 97-89 and Portland Trail Blazer downed Utah Jazz 101-85.

The Clippers had built a 15-point lead in the first half and appeared to have victory in their grasp until Freeman Williams lost the ball out of bounds to give the Lakers their last chance.

Abdul-Jabbar, a centre, led Los Angeles with 29 points, while rookie Earvin (Magic) Johnson, limited to one point in the first 17 minutes, added 26.

The Clippers played without their new star centre, Bill Walton, still sidelined by a foot injury suffered two weeks ago.

Boston's highly-touted Larry Bird was impressive during limited action as the Celtics downed Houston.

"I got in foul trouble and I just didn't play enough," said Bird, the richest rookie in NBA history at more than $600,000 a year.

He played 28 minutes, scored 14 points, had 10 rebounds and five assists — and five personal fouls.

Moses Malone of the Rockets led all scorers with 31 points.

Centre Tom Owens poured in 29 points to lead Portland over error-ridden Utah. The Jazz committed 25 turnovers, which the Trail Blazers converted into 29 points.

Darryl Dawkins scored 24 points, including the decisive field goal with 14 seconds left, as Philadelphia trimmed Washington. Jullus Ervin of the Bulletes led all scorers with 27 points.

Paul Westphal scored 25 points, including nine in the fourth quarter, as Phoenix pulled away from Golden State. The Warriors trailed 50-41 at the half but closed to 70-69 by the end of three on the strength of 10 points by centre Robert Parish, who had 19 on the night.

Newly-acquired Rich Kelley, a seven-foot-tall centre, scored 24 points and added 11 rebounds to lead New Jersey to a come-from-behind victory over Cleveland.

Houston scored the first basket and, with a balanced attack, led New York all the way. Steve Hawes led the Hawks with 20 points and five team-mates reached double-figures. The Knicks were led by their first draft choice, 7-foot-1 centre Bill Cartwright, who scored 22 points and pulled down six rebounds.

Bob McAdoo, in his first game as a Piston, scored 23 points and veteran centre Bob Lanier added 20 to lead Detroit over Indiana. Pacer guard Johnny Davis topped all scorers with 28 points.

Canadian collects fifth world crown

MONTECATINI, Italy (CP) — Susan Nattrass of Edmonton won her fifth consecutive world trapshooting championship today, breaking 49 of her last 50 targets to clinch the crown.

Nattrass had to miss at least two targets to give her nearest rival, Ulia Klekova of the Soviet Union, a chance to catch her. The Canadian finished the championship with a 189 total.

On Friday, George Leary of Gormley, Ont., vaulted to the top in the men's event. Leary, 25, cracked 74 of 75 clay pigeons for a 145 total and a tie with former-champion Michel Carrega of France.

CAPITAL RADIATORS LTD.
817 Fisgard St. 385-0421
BATTERIES
24 Series Batteries From $42-$72
(Warranty 24-72 months)
27 Series Batteries From $61-$77
(Warranty 48-72 months)
All automotive, industrial and marine batteries.
SALES AND SERVICE

Huskies jolt soccer Vikings

SASKATOON — University of Saskatchewan Huskies, unable to win or tie in five earlier games, came through to take the spoiler's role in their final game of the Canada West Universities Athletic Association soccer campaign.

Huskies' surprising 1-1 tie Friday with defending-champion University of Victoria forced the Vikings into a must-win situation heading into their final game of the regular season.

The draw dropped the Brian Hughes-coached Vikings into a second-place tie with Calgary Dinosaurs, one point behind Alberta Golden Bears. Vikings faced Alberta today and needed a triumph in order to retain any hopes of the CWUAA championship.

The CWUAA champions will face the Great Plains' winners for the right to represent the West in the national finals.

Ray Hudson fired Saskatchewan into a 1-0 lead at the nine-minute mark but Vikings didn't waste any time in getting that goal back. Mickey Morris scored Victoria's goal almost off the enusing kickoff.

Neither team could score again although Victoria enjoyed a good edge in territorial play.

	P	W	L	T	F	A	Pts
Alberta	5	3	0	2	13	5	8
Calgary	5	2	0	3	10	4	7
UVic	5	2	0	3	10	3	7
UBC	5	1	3	1	2	9	3
Sask	6	0	5	1	3	18	1

Purchase of Mussels is still in option stage

Contrary to reports that have emanated out of both Vancouver and Victoria this week, Victoria Mussels have not been sold.

The reports indicated that the Northwest Baseball League franchise has been sold to Victoria realtor-developer Robert Peden.

Neither Lynn nor Jim Chapman, the co-owners, were available for comment but Linda Chapman, Lynn's wife, said the club "definitely has not been sold."

She added, however, that Peden has signed an option to purchase the team. The option must be picked up by November.

It is expected, however, that Peden will act within the next three weeks because the NWBL's annual meeting is to be held in Eugene, Ore., the first week in November.

The league must approve any change in ownership and president Bob Richmond of Eugene said he "fully expects Victoria to have a team next season. Properly promoted," he added, "Victoria could be one of our best franchises. You have a great park and the population to draw from."

Peden, invovlved with business in Parksville and Nanaimo, could not be reached for comment.

SPORTS MENU

TONIGHT

HOCKEY

8:30 p.m. — Western League, Victoria Cougars vs. New Westminster Bruins, Memorial Arena.

8 p.m. — South Vancouver Island Junior "B" League, Lake Cowichan vs. Fuller Lake, Lake Cowichan Arena.

SUNDAY

AUTO RACING

1 p.m. — Victoria Motor Sports Car Club sprint meeting, Western Speedway.

RUGBY

1 and 2:30 p.m. — Island Union, third division, Agrarians vs. Oak Bay Wanderers, Lavritz Park; Castaways vs. Cowichan, Carnarvon Park.

2:30 p.m. — Island Union, fourth division, Oak Bay Wanderers vs. Castaways, Windsor Park; Cowichan vs. James Bay Athletic Association, Duncan.

SOCCER

2:15 p.m. — Island League, first division, Victoria West vs. Castaways, Heywood Avenue Park; Cosmo Royals vs. Nanaimo United, Topaz Park.

2:15 p.m. — Island League, second division, Prospect Lake vs. Labatts, Prospect Lake; Oak Bay vs. Royals, Henderson Park; DaVinci vs. Victoria West, Blanshard Field; Vantreights vs. Duncan, Lambrick Park.

2:15 p.m. — Island League, third division, Victoria Athletics vs. Oak Bay, Bullen Park; Lakehill vs. Braves, Reynolds Park; Cordova Bay vs. DaVinci, Lochside Park.

2:15 p.m. — Island League, fourth division, Lakehill vs. Castaways, Carnarvon Park; Oak Bay vs. Sidney, Lansdowne Junior High School; Sooke vs. Croatia, Sooke; Royals vs. Duncan, Mt. View; Victoria Athletics vs. Gorge, Victoria High School.

2:15 p.m. — Island League, fifth "A" division, Castaways vs. Chez Pierre Restaurant, Reynolds High School; Prairie Inn vs. Spa, Stelly's High School; Duncan Royal Cleaners vs. Cordova Bay, Duncan.

2:15 p.m. — Island League, fifth "B" division, Saanich vs. Port Alberni Jack's, Lambrick Park; Gordon Head vs. Orcas, Cedar Hill Park; Saltspring vs. Gordon Head, Saltspring.

2:15 p.m. — Island League, interlocking fifth division, Duncan Merchants ("A") vs. Victoria West, Duncan.

FOOTBALL

2 p.m. — Vancouver Island Junior "B" League, Saanich vs. Nanaimo, Royal Athletic Park; Cowichan vs. Oak Bay, Duncan.

11 and 2 p.m. — Vancouver Island Bantam League, Hornets vs. Duncan, Duncan; Nanaimo vs. Vampires, Cedar Hill Park.

MONDAY

HOCKEY

8:15 p.m. — South Vancouver Island Junior "B" League, Juan de Fuca vs. Oak Bay, Juan de Fuca Arena.

VOLLEYBALL

7 p.m. — Greater Victoria High School Girls' League, Parkland at Victoria, Stelly's at Spectrum, Esquimalt at Belmont, Mt. Douglas at Reynolds, Oak Bay at Edward Milne, Lambrick at Dunsmuir.

8:15 p.m. — Greater Victoria High School Boys' League, Parkland at Victoria, Esquimalt at Belmont, Mt. Douglas at Reynolds, Lambrick at Dunsmuir.

HOCKEY TRAIL

Central League
Birmingham 3 Dallas 2
Houston 5 Fort Worth 5
Oklahoma City 3 Cincinnati 1
Salt Lake 7 Tulsa 3

Western International
Kimberley 4 Spokane 2
Trail 6 Elk Valley 2
Cranbrook 6 Nelson 4

Quebec Major Junior
Sherbrooke 10 Montreal 1
Hull 4 Shawinigan 4
Verdun 8 Cornwall 6
Quebec 10 Laval 5

Ontario Major Junior
Ottawa 3 Sudbury 1
Niagara Falls 6 Oshawa 4
Brantford 5 Windsor 3
Kingston 7 Kitchener 6
London 7 Toronto 4

Alberta Junior
Red Deer 5 Fort Sask. 4

B.C. Junior
Kelowna 7 North Vancouver 3
Penticton 9 Merritt 4
Bellingham 6 Kamloops 5

English rugby group backs U.S. pro plan

CHICAGO (AP) — Professional rugby in the United States could be only months away, says Mike Mayer, who's spearheading a drive to bring the European game to North America on a big-time level.

Mayer and a group of Rugby League officials from England toured the U.S. this summer, visiting a number of professional sports franchises to study marketing and promotional techniques they employed.

Mayer said that his efforts have the financial — as well as expertise — backing of the English Rugby League, which has given Mayer's United States Rugby League organization exclusive rights to sell franchises.

SOCCER SCORES

LONDON (CP) — Results of British soccer games played Friday:

ENGLISH LEAGUE

Division III
Southend 0 Colchester 1

Division IV
Rochdale 0 Peterborough 0
York 1 Bournemouth 1

Victoria School of Driving ltd.
NOW LOCATED AT
#8—625 ALPHA STREET

TRUCK & CAR INSTRUCTION
NEXT AIR BRAKE COURSE
Starting OCTOBER 15
D.E.I.P. COURSE
Starting OCTOBER 29
CALL 382-3575 DAY OR EVENING
All training income tax deductible.

BADMINTON
• Largest selection for beginning, intermediate and advanced players
• Quality racquets from 12.95
• Badminton shorts and shirts from 6.50
centre court racquets
Stadacona Centre, 1543 Pandora Ave. 9-22 Phone 598-7175

empress

Talk to us before you Lease a Car or Truck!

• For the best rates in town and for the best in service too!

• We lease Pontiac, Buick, GMC and all other domestic or foreign vehicles at equally competitive rates.

• All our leases are designed to the customer's exact requirements: Long or short term, with or without maintenance, one vehicle or a hundred, it's no problem at Empress!

• Even if your current lease still has several months to run, check with us now — we can factory order the vehicle to your exact specifications.

• Come in or phone John Springer, Lease Manager,

382-7121
DLR. Reg. 5701

A lot of good names. All in one place.

EMPRESS PONTIAC • BUICK • GMC LTD. 2867 DOUGLAS STREET
10-13

If you've got what it takes...
there's no life like it.

How good is your self image? Are you proud of being a Canadian? Are you concerned about other people? How do you feel about the peace-keeping endeavors of the Canadian Forces in the world today? Are you keen about participation in team sports and team problem-solving projects? Think about those questions. Seriously. They're likely to come up when you apply as a candidate for the Canadian Forces.

You'll probably want to ask questions too. Maybe we'll find we're cut out for each other. And that can lead to a great life.

The Canadian Forces offer you unique opportunities to learn what your aptitudes are and develop them into specialized skills. And you earn while you learn . . . full time, or part time with the reserves.

Drive. Enthusiasm. A sense of responsibility. If you've got what it takes . . . and you're interested in a skilled trade with a future . . . ask us about you.

WRZ 18

Ask us about you.

Mail this coupon now to:
CFRC Detachment Victoria,
614 Yates Street,
Victoria, B. C. V8W 1K9.
"You bet I've got what it takes. Please contact me so we can talk about it, without obligation on my part".
Name ____
Address ____
City ____ Province ____
Postal Code ____
Telephone ____
The Canadian Armed Forces

The gift that really counts is the one that's from the heart
(especially at Christmas . . . ask the Littlest Angel!)

The Littlest Angel
PENDANT

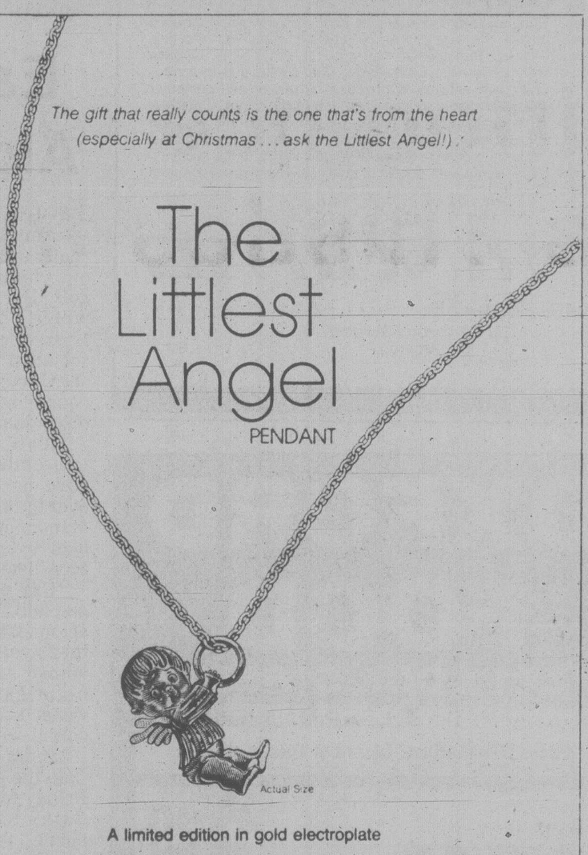

Actual Size

A limited edition in gold electroplate

Deadline for orders: December 24, 1979
(For Christmas giving, please mail your order by November 30th)

Nobody's perfect. No matter how hard they try. But you don't have to be perfect to be loved—or *give* love.

Take the Littlest Angel for example—the madcap rascal who was always skipping, running, tripping and losing his halo . . . arriving late to prayers . . . singing off key at choir practice . . . and just generally turning heaven upside down!

The other angels laughed at him. But it was the Littlest Angel who showed them—that first Christmas—just what giving is all about. With the most precious gift of all . . . the gift of love.

And now we've captured him for you in The Littlest Angel Pendant. Lovable as ever—absolutely radiant in gold electroplate.

There's no mistaking him—tousled hair . . . impish grin . . . the wings not *exactly* straight. Hanging onto his halo with both hands—just to make sure he doesn't lose it!

You don't have to be perfect to be an angel. Like the Littlest Angel, you can give something that says "I love you" better than any words.

The Littlest Angel Pendant. Just $30. The perfect gift of love. For Christmas and for always.

The Littlest Angel Pendant is issued in a limited edition. To be accepted, all orders must be postmarked by Christmas Eve, December 24, 1979. (And there's a further limit of one pendant per order.)

But in order for him to reach you in time for Christmas, you should mail your application to The Franklin Mint Canada Ltd. 70 Galaxy Boulevard, Rexdale, Ontario, no later than November 30th.

The name "The Littlest Angel Pendant" is used by permission of the Estate of Charles Tazewell, author of *The Littlest Angel*

THE LITTLEST ANGEL PENDANT
Valid only if postmarked by midnight, December 24, 1979
Limit: One pendant per order

The Franklin Mint Canada Ltd.
70 Galaxy Boulevard, Rexdale, Ontario M9W 4Y7

Please send me The Littlest Angel Pendant, in gold electroplate, with its own gold-filled neckchain, 18 inches long, and wrapped in a special flannel pouch.

I prefer to pay as follows:
☐ DIRECTLY. I enclose my remittance for $30.* as payment in full.
☐ BY CREDIT CARD. Charge the full amount of $30.* after shipment to my:
( ) Master Charge ( ) VISA

Account No. ____ Expires ____
*Ontario and Quebec residents add your provincial sales tax.

Signature ____
ALL ORDERS ARE SUBJECT TO ACCEPTANCE.
Mr.
Mrs.
Miss ____
PLEASE PRINT CLEARLY
Address ____
City ____ Province ____ Postal Code ____

(To receive your pendant in time for Christmas giving, please mail your order by November 30th.)

FOR FASTEST SERVICE on charge card orders, just call this TOLL-FREE NUMBER — 1-800-268-6362 — from anywhere in Canada. (In B.C. 112-800-268-6362; in Toronto 445-2231.) In all cases ask for operator 594.

© 1979 FRANKLIN MINT CANADA LTD 1

Rutledge places second

SAN DIEGO — Victoria professional Jim Rutledge easily cleared the first hurdle in his bid to claim an Approved Players Card from the U.S Professional Golfers' Association.

The 20-year-old who recently won the British Columbia Open fired his fourth straight sub-par round Friday, a one-under 71, to place second in the PGA sectional trials with a 72-hole total of 278.

Rutledge, who fashioned rounds of 68, 69 and 70 earlier, won $900 by finishing four strokes behind American Bill Murchison. Murchison collected $1,100.

More importantly, they and 21 other golfers made it to the final qualifying school at Huntsville, Tex., later this month.

Rutledge will return to B.C. to defend the BCPGA championship at Vancouver before heading for Texas.

Meanwhile, in Boca Lago, Fla., another Canadian, Danny Talbot of Beloeil, Que., was among 15 golfers to advance out of the Eastern regional school.

Talbot finished in a tie for fourth spot with a four-round total of 282.

Duke Delcher of Deerfield Beach, Fla., was the top qualifier with a 276 total.

Seconds weary Rogers

VIRGINIA WATER, England (AP) — Lanky Texan Bill Rogers is determined to shake off his reputation as a bridesmaid.

Rogers, runner-up in four tournaments in the United States this year, upset two-time champion Hale Irwin 3 and 2 over 36 holes in the second round of the $240,000 World Match Play championship Friday and said, "I'm tired of finishing second."

Rogers' victory put him two matches away from the $64,500 first prize.

Rogers' triumph earned him a semi-final match today against Masters champion Fuzzy Zoeller, who defeated Gary Player of South Africa one up.

JEWELLERY APPRAISALS
G. W. Frank Gem Labs Ltd.
720 YATES 385-3021 385-8841

CLOCK REPAIRS
L. D. FRANK
JEWELLER and WATCHMAKER
4-720 Yates St.
385-3021
7-27

Roofing?
Seamless Aluminum Gutters
Capital City Roofing
Guaranteed custom work—free estimates.
1920 OAK BAY AVE. 598-4441
GUTTERS • INSULATION • DOWNSPOUTS •
"WE DO A COMPLETE JOB"

Principal Trust is opening a new branch in downtown Victoria on Nov. 15 and requires exceptional people for the following positions:

SAVINGS SUPERVISOR
The Savings Supervisor will be the senior Principal Trust staff member and will be responsible for supervising the chequing and savings operation of the branch. Also, to co-ordinate the activities with the manager of our financial services brokerage group operating within the branch. The successful candidate will have several years related experience in a financial institution, be well-organized, and be willing to deal directly with our clients.

SAVINGS OFFICERS
Savings Officers will handle teller duties. Although previous related experience is an asset, the successful candidates should be able to work with our clients in a professional manner.

RECEPTIONIST/SAVINGS OFFICER
The Receptionist/Savings Officer will provide reception, administration, and secretarial services for both the trust company and a distinct financial services brokerage group operating within the branch. The Receptionist will also be trained as a savings officer to handle those duties on a scheduled basis. The successful candidate will be skilled in typing and organization and be responsible, personable, and well-groomed.

THE COMPANY
Principal Trust is a rapidly expanding trust company with branches across Canada. Its operations, co-ordinated with our financial brokerage group, Principal Consultants Ltd., provides a complete range of financial services. Customer account control and co-ordination of our branch network is provided by our on-line computer system. Principal offers a unique approach to the financial marketplace, and as such, requires bright, responsible people who are oriented to, and enjoy, dealing directly with the public. Principal Trust is prepared to provide above-average salaries to the successful candidates. Reply, with details of qualifications, experience, and salary history to:

Mr. Jack D. Gelber
PRINCIPAL TRUST
1100 Cambridge Building
Edmonton, Alberta
T5J 2S8

Good position for non-winner

COLUMBUS, Ga. (AP) — Mike McCullough was so excited about leading the $200,000 Southern Open golf tournament entering today's third round that he couldn't remember the last time he had been in contention.

McCullough fired a 69 Friday for a 36-hole total of 134 and a one-shot lead over defending champion Jerry Pate and Gibby Gilbert.

Pate, winner of this tournament the past two years, matched McCullough's 69 for a 135 total, while Gilbert had a 66 over the hilly, 6,791-yard Green Island course.

"I'm much more excited today than I was Thursday," said McCullough, an eight-year tour veteran who has yet to win. Asked about the last time he was in position to win, he said, "I just can't remember."

For the record, the 34-year-old McCullough's best finish this year was a tie for fourth in the Doral-Eastern Open. His best finish ever was second in the 1977 Tournament Players Championship. More recently, however, he has failed to survive the cut in his last four tournaments.

Arnold Palmer, famous for his charges in the 1960s to win tournaments, sank a 20-foot birdie putt on the final hole for a 69 and a 143 total, just what he needed to qualify for the final two rounds.

"Now, I'm making charges to make the cut," said the 50-year-old golfing legend.

Joining Palmer in a group at 143 was Dan Halldorson of Shilo, Man., who followed up his opening-round 70 with a 72 Friday.

Dave Barr of Kelowna, with a 70-74—144, and Jim Nelford of Burnaby, 77-70—147, both missed the cut.

M. McCullough	65-69—134
J. Pate	66-69—135
G. Gilbert	69-66—135
C. Peete	69-37—136
M. Reid	67-69—136
T. Weiskopf	69-67—136
D. Pohl	69-67—136
B. Crenshaw	67-70—137
M. Brannan	68-69—137
F. Beard	68-69—137
B. Sander	71-67—138
B. Bryant	70-68—138
A. McNickle	70-68—138
D. Douglass	70-68—138
G. Koch	68-70—138
D. Eichelberger	68-71—139
J. Dent	70-69—139
S. Simpson	68-71—139
D. Tewell	70-69—139
B. Thompson	69-70—139
G. Burns	70-69—139
D. Halldorson, Shilo, Man	**70-72—142**
D. Barr, Kelowna, B.C.	**70-74—144**
J. Nelford, Burnaby, B.C.	**77-70—147**

Eagle-recording Alcott grabs lead

PORTSMOUTH, Va. (AP) — Amy Alcott says she's really two people, depending on whether she's playing golf. Her opponents in this week's 72-hole $100,000 Ladies Professional Golf Association tournament wish she'd concentrate on her off-course hobbies, tennis and disco dancing.

Alcott's second straight two-under-par 70 Friday gave her a four-under 140 over the 6,100-yard Elizabeth Manor course and a one-shot lead over surprising Susie McAllister, 72-69.

"I'm playing consistent golf and I'm not making a lot of mistakes," said Alcott, the 23-year-old fifth-year pro whose second round was highlighted by a 95-yard wedge shot for an eagle-two on the second hole.

Sandra Post, a native of Oakville, Ont., slipped to a 76 Friday for a 148 total, while Cathy Sherk of Port Colborne, Ont., was another stroke back after shooting a second-round 74. Dale Shaw of Victoria missed the 157 cut, ballooning to an 87 and a 169 total.

A. Alcott	70-70—140
S. McAllister	72-69—141
J. Carner	70-72—142
J. Stephenson	69-73—142
S. Hamlin	69-74—143
S. Spuzich	71-73—144
D. Massey	75-69—144
M. Floyd	73-71—144
C. Morse	72-72—144
C. Hill	73-72—145
K. McMullen	73-72—145
J. Kazmierski	74-71—145
M. Dwyer	74-71—145
P. Conley	72-73—145
L. Garbacz	72-73—145
C. Chamberlin	75-70—145
D. C. Young	74-71—145
B. Daniel	73-73—146
K. Postelwait	74-72—146
D. Germain	72-74—146
D. White	73-73—146
S. Post, Ont	**72-76—148**
C. Sherk,, Ont.	**75-74—149**
D. Shaw, Victoria	**82-87—169**

Champion quitting

BRUSSELS, Belgium (AP) — Roger De Coster, five-time world 500-c.c. motorcross champion from Belgium, has announced he is retiring from competition.

If you are considering changing your old worn-out gutters this year, then . . . DON'T MISS THIS OFFER!
HURRY! SALE ENDS OCT. 17th
ALL PHONE ENQUIRIES RECEIVED UP TO 9 P.M. OCT. 17 WILL QUALIFY FOR THIS SPECIAL OFFER.
GUTTER SALE
WE'VE GOT IT

The Cast Locking Gutter Corner
SAVE OVER $100*
Good news for homeowners planning to replace those old leaky gutters!
We're having our Spring gutter sale now! *With every Rainhandler Gutter System, we install 1" x 6" baked enamel facia cover at no extra charge. And that's a saving of more than a $100 on the average job! Our gutters are guaranteed for 12 months (labor) and for five years on material. Act now and save!

The Rainhandler Gutter System:
- Big 5-inch continuous aluminum gutter, custom made, corner to corner or end to end (no more leaky joints).
- Cast locking gutter corners (no more leaky corners).
- Leaf strainers and needle traps (prevent drain tile clogging).
- Removable down-pipe straps (make house painting easier).
- Baked enamel finish in white or brown (maintenance-free).
- Matching baked enamel facia cover (ends under-gutter facia maintenance).

ROOFING | INSULATION | WINDOWS

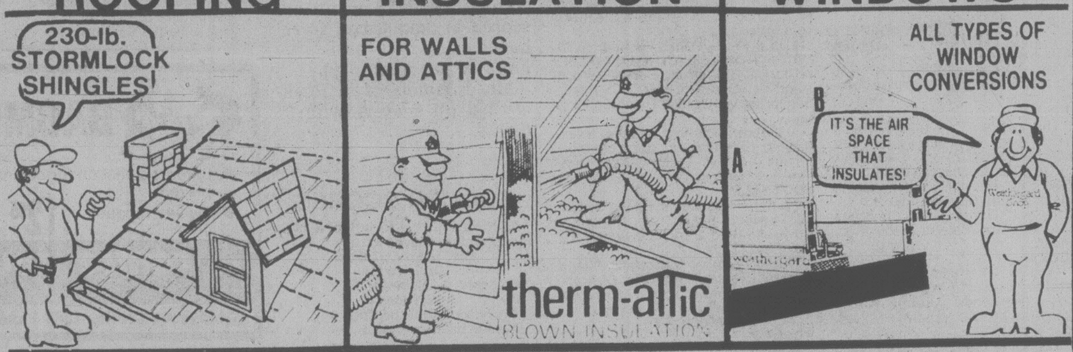

Phone now for an in-the-home estimate at no obligation 652-4411
Weathergard Shop
2145 Keating X Rd.
Conserving Energy for a better future.
(except windows)
Branches in Victoria — 652-4411
Nanaimo — 753-8611
Duncan — 748-9642
Port Alberni — 724-3218

OXFORD FOOD
271 COOK STREET
We reserve the right to limit quantities
Prices Effective Sun., Oct. 14 to Tues., Oct. 16

NABOB COFFEE lb. 3.29
BURNS COOKED HAM 1½-lb. tin 3.49
PARKAY MARGARINE 3-lb. pkg. 1.89
CARNATION COFFEE MATE 16-oz. jar 1.49
FOUR STAR TOMATO JUICE 48-oz. tin 69¢
BEST FOOD MAYONNAISE 750 ml 1.49
McCAIN FROZEN GREEN PEAS 2-lb. bag 79¢
ROYALE TOILET TISSUES 4-roll pkg. 1.19
10-13

12¼%
1 year term, interest paid annually.
Our Debentures and Guaranteed Investment Certificates are available for fixed terms from 1 to 5 years in amounts from $1,000 and up.
Rates from 2 to 5 years available on request. Rate subject to change.
the Permanent
Canada Permanent Trust Company
Canada Permanent Mortgage Corporation
Members Canada Deposit Insurance Corporation.
1125 DOUGLAS ST., VICTORIA 386-1361
1551 CEDAR HILL CROSS RD., VICTORIA 477-7216
10-13

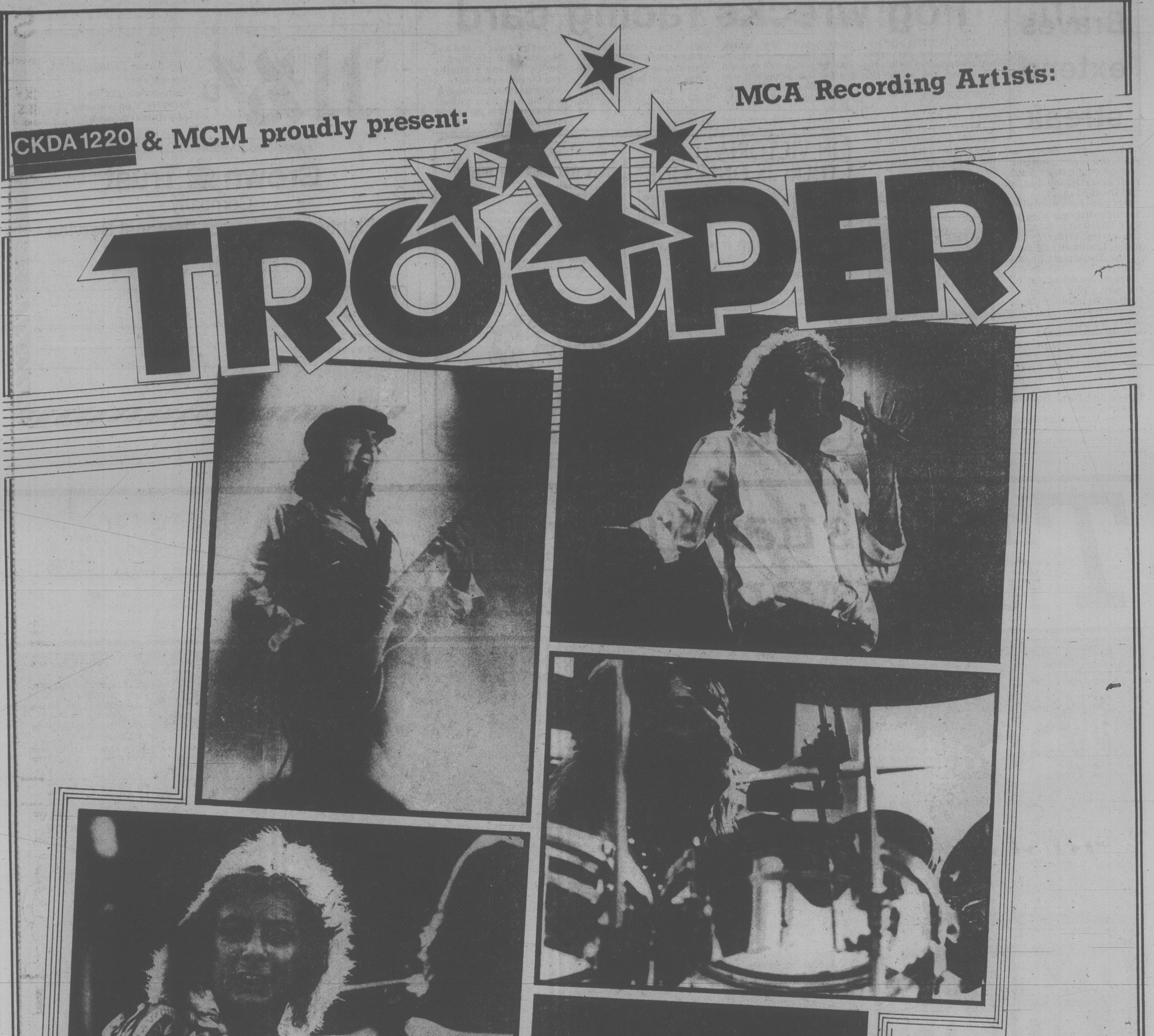
CKDA 1220 & MCM proudly present:
MCA Recording Artists:
TROOPER
available on
·album
·8 track
·cassette
WITH GUESTS: CAPITOL RECORDING ARTISTS:
'PRIVATE EYE'
SUNDAY, NOVEMBER 4
8 P.M.
THE VICTORIA KM
THE VICTORIA MEMORIAL ARENA
$8.00 ADVANCE, $9.00 DAY OF SHOW
AVAILABLE AT THE ARENA BOX OFFICE AND HILLSIDE MALL

Braves extend streak

Last season's power appears, once again, to be this year's strength in the South Vancouver Island Junior "B" Hockey League.

Defending champion Saanich Braves boosted their undefeated record to five games Friday by defeating Esquimalt Legion 9-3 at the Esquimalt Sports Centre.

Braves controlled play all the way, firing 54 shots at Legion netminder Doug Thornton while Saanich's Marty Wakelyn was forced to make only 18 stops.

Tracy Patterson and Marty Irvine each counted a pair of goals for the Braves while Bruce Tuck, Phil Varcoe, Scot Connors, Jamie Bowes and Dave Robbins counted singles.

Willie Mann, Mike Bradstock and Dan Scott connected for the Esquimalt club.

Fog wrecks racing card

VANCOUVER (CP) — There are some days when bettors appear to be in a fog when they look at the tote board numbers at Exhibition Park race track.

On Friday night, it was the tote board that was in a fog as visibility at the track dropped to about 1-16th of a mile and the track cancelled the 10-race card after the first race.

Stewards said they cancelled the remaining nine races because they feared for the safety of the riders and the horses and because the fog was so thick it was impossible to produce accurate film patrols of the races.

A track spokesman said today's final card of the Exhibition Park season would start at noon followed by the races fogged out Friday

New Park won the only race completed Friday and returned \$11.40, \$5.60 and \$4.10.

Joseph F. was second and Monashee Kid ran third in the 6½-furlong claiming race for three-year-olds.

A consolation daily double, coupling New Park with all horses entered in the second race, paid \$13.70.

CERTIFIED
AIR BRAKE COURSE
WEEKENDS or EVENINGS
$35.00
SAFERWAY DRIVING SCHOOL LTD.
483 BURNSIDE EAST
VICTORIA
385-8212
NANAIMO 758-3421
3601 'A' SHENTON RD.

IN VICTORIA . . .
THERE IS ONLY ONE
PERMA-SHINE
AND . . .
WE GUARANTEE IT IN WRITING!

PRE-WINTER OFFER
$10.00 off Permashine
$5.00 off Permaguard
Offer for Limited Period
Bring this ad — one per person
OFFER EXPIRES OCT. 31, 1979

You'll NEVER WAX YOUR CAR AGAIN!
The original PERMA-SHINE process is a once only treatment and offers a written guarantee that, for as long as you own the vehicle, it will not fade, oxidize, change color and will never need waxing. PERMA-SHINE protects from the effect of rain, salt, snow and sun. PERMA-SHINE Saves time washing your car as dirt will not adhere as well. If your car is dull and has lost its lustre, in most cases, PERMA-SHINE can bring it back to a showroom shine. New cars will have a better than showroom shine with PERMA-SHINE.

Open Mon. to Fri. 8 a.m. to 5 p.m. Sat. 8 a.m. to 1 p.m.
509 ELLICE ST.
The Shine-Line
386-7571

11½%
Interest on 1 to 5 Year Certificates. Interest Paid Semi-annually or Paid MONTHLY on amounts of $10,000 or more.
Guaranteed Investment Certificates
Crown Trust Company
Eighty-two years of Personal Service
848 Courtney Street, Victoria, B.C. 383-3711
Member of Canada Deposit Insurance Corporation
John D. Jameson, Manager

Mail today for more information
CROWN TRUST COMPANY
848 Courtney Street
Victoria, B.C. V8W 1C4
Name ____
Address ____
____ Postal Code ____

The Bay's travelling fur caravan is coming to town.

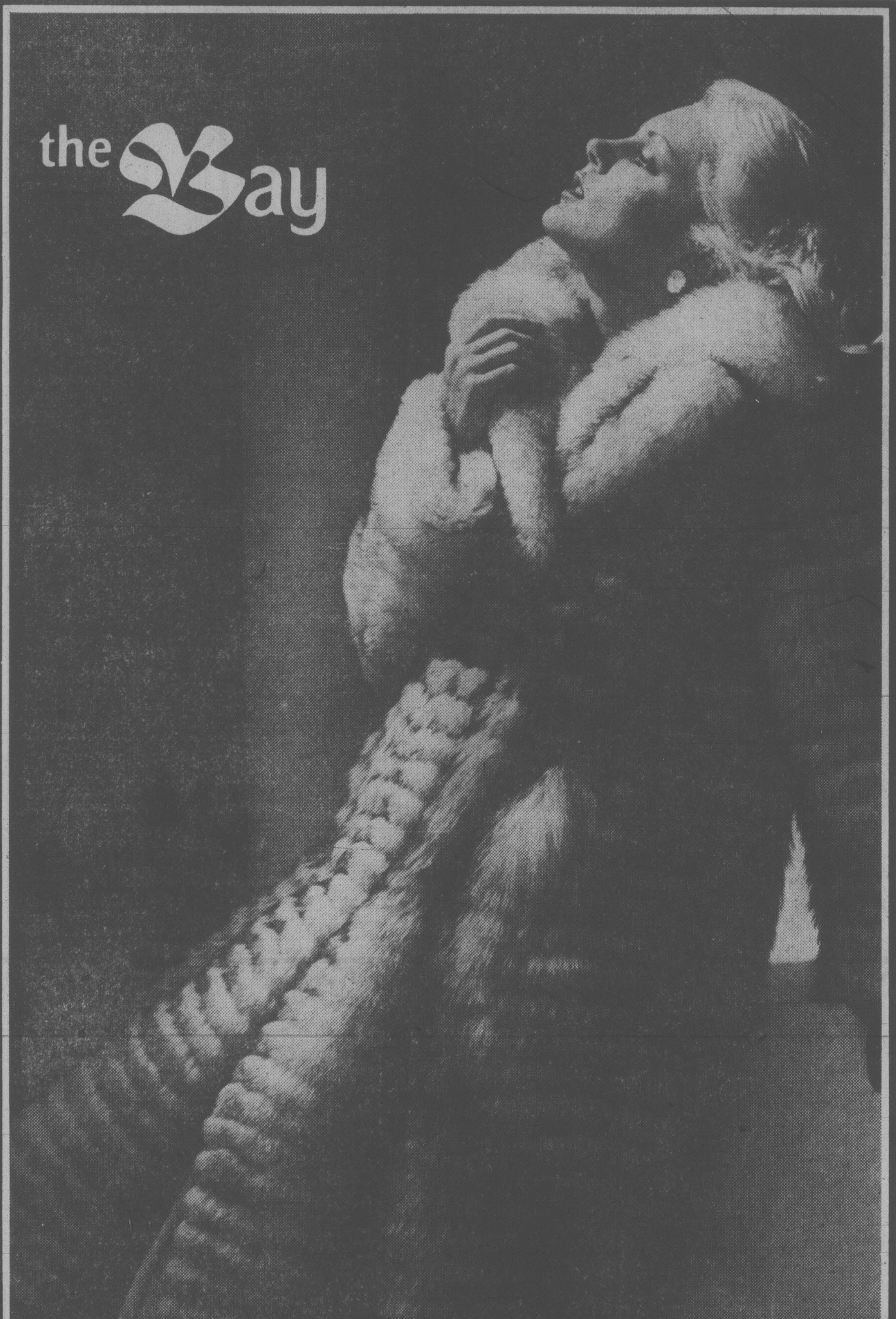

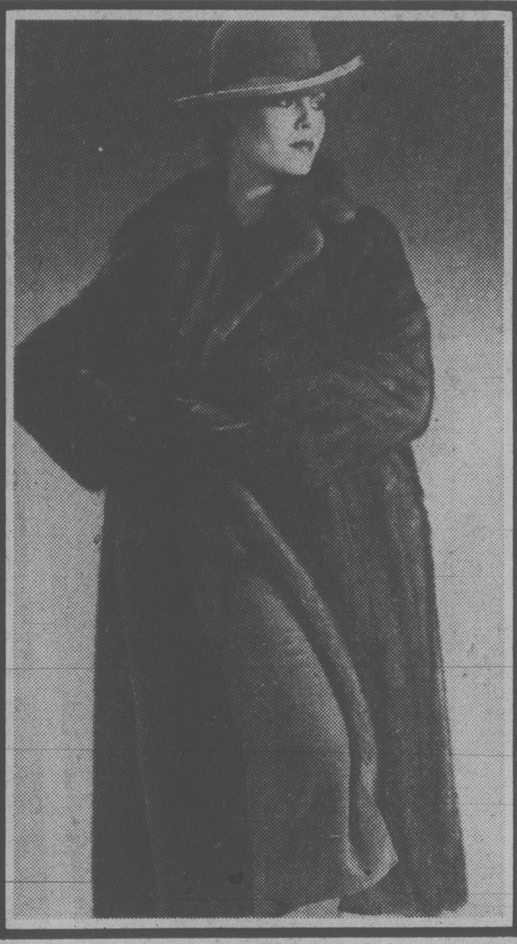

See it
October 11 through 18
at the Bay Downtown Victoria

Our fur collection is on tour, thrilling crowds throughout the province. But we can only promise you a limited engagement—just one week—to find the fur coat of your dreams.
The stars of our show, luxurious minks, rich foxes, raccoons, muskrats, in a glorious selection of styles, colours, and furs.
And to help you with your selection, an expert from the Fur Salon in our Downtown Vancouver store will be on hand.

Here are just a few of the fashions—and values—we'll be presenting.

Full length mink coats, fully let-out Canadian mink with loose back and wing or notch collar.
Assorted shades and sizes.
$2699 to $3299

Mink hats in assorted styles, $140

Full length blue fox coat, with "feather tips" or with leather inserts. In assorted sizes.
$2299

Mink jackets, top quality in several styles. Assorted sizes and colours for versatility and style.
$2299 to $2899

Full length muskrat coats. Top quality natural muskrat in four beautiful styles. Assorted sizes.
$1299 to $1600

Fur Salon (152)

Show your Bay Shopping Card!
Master Charge and Visa are also welcome.

Hudson's Bay Company

the Bay

SALE
Contemporary upholstery

The upholstery's a natural, highly textured for the look of today with a subtle vanity stripe. And, the straightforward design is as new as tomorrow. This three-piece is one of our best selling upholstery groups featuring hardwearing, 100% neutral coloured nylon fabric and loose cushioned, comfortable tuxedo styling.

Sofa, regular $455
SALE **$399**

Loveseat, regular $345
SALE **$319**

Chair, regular $255
SALE **$199**

Upholstered Furniture, Downtown Vancouver (sixth) and at or through all Bay stores in B.C.

Prices in effect until October 27.

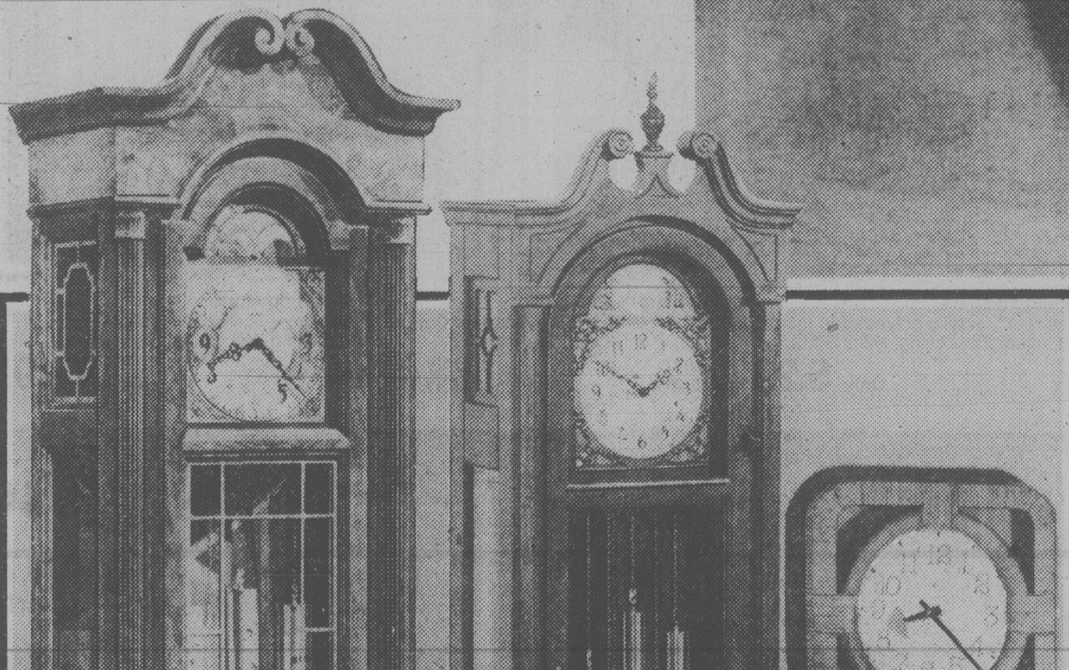

1 2 3

SAVE 20%
on special order clocks

From the most traditional grandfathers to the most modern mantles, the clock collection in the Four Winds Shop at the Bay offers the finest in skillfully crafted timepieces. And now, from the current selection, you may choose a special order at 20% off the regular price. Some examples from our collection:

1. Made by Howard Miller, this clock features a cherry bordeaux finish with reeded columns accented with solid brass. The door is set with leaded glass and the side panels are bevelled glass. It also has a brass moon dial and a triple chime movement. 82½" x 25¾" x 15". Reg. $3,195.
SALE $2,556

2. Made by Hentshel, this grandfather clock is designed with a solid wood cabinet. It runs on an 8-day weight-driven movement and features a Westminster chime. Available in walnut, fruitwood or mahogany 77" x 15" x 9½". Reg. $1,695.
SALE $1,356

3. Rectangular wall clock wrapped in natural reed with round rattan centre. Battery operated movement. 14½" x 14½" x 2⅞". Reg. $150.
SALE $120

Four Winds, Downtown Vancouver (sixth) and Jewellery, Victoria.

Prices in effect until October 27

Show your Bay Shopping Card! Master Charge and Visa are also welcome.

Hudson's Bay Company

BABY WEEK

the Bay

Come celebrate your happy arrival with savings at the Bay.

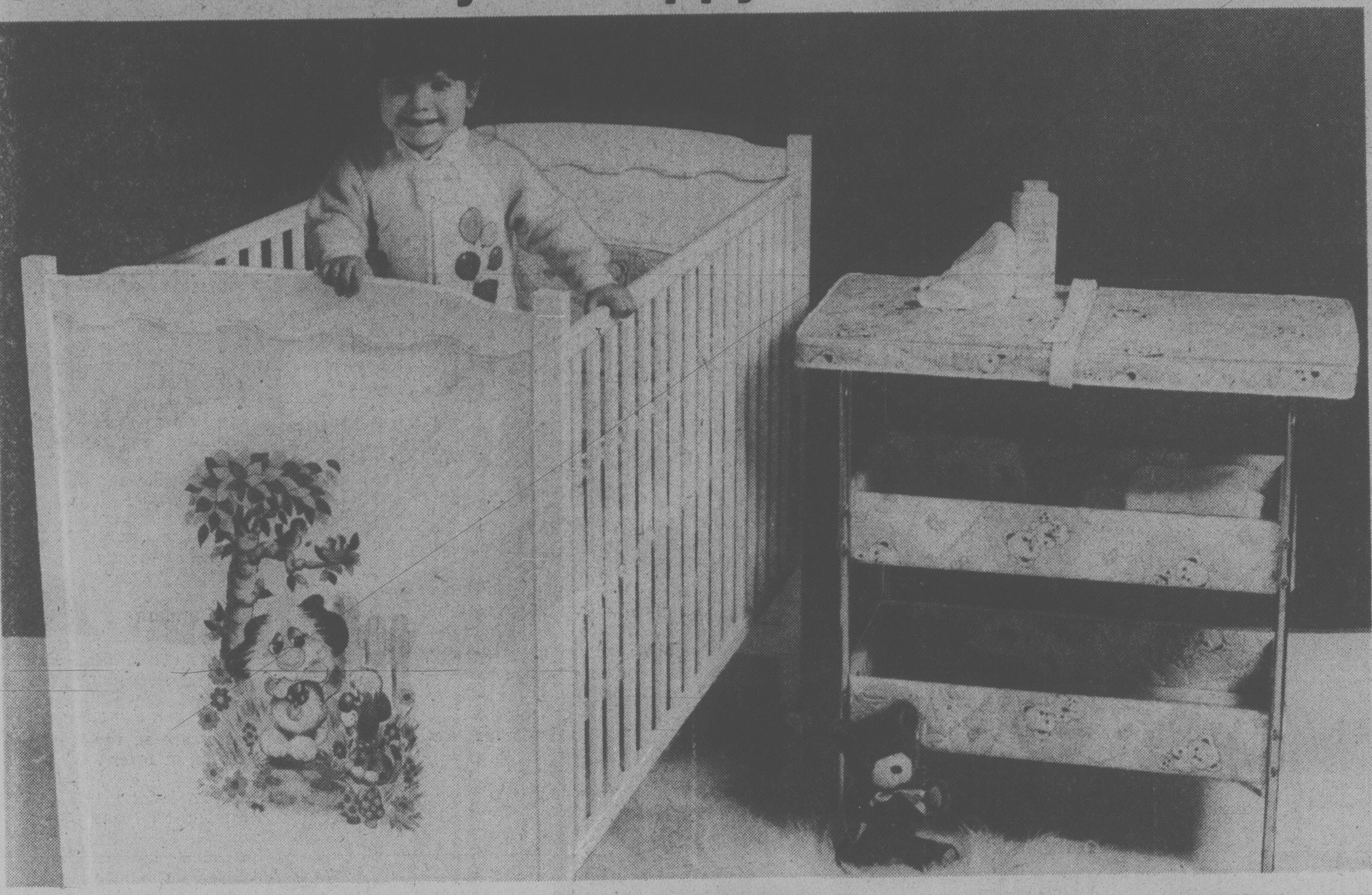

Prices in effect till Saturday, October 20

Crib
A contemporary crib with four position posture board and handy single dropside. In white. Reg. 99.98.
Sale **85.99**

Crib mattress
Baycrest mattress with Bay-B-Bears pattern 133 coil, quilted. Reg. $41.
Sale **31.99**

Six piece bumper pad set
Baycrest set in Bay-B-Bears pattern. Reg. 12.98.
Sale **10.99**

Dressing table
Baycrest, in Bay-B-Bears pattern. Contour top. Reg. 49.98.
Sale **37.99**

The Baby Shop, Downtown Vancouver (Second) and at or through all Bay stores in B.C.

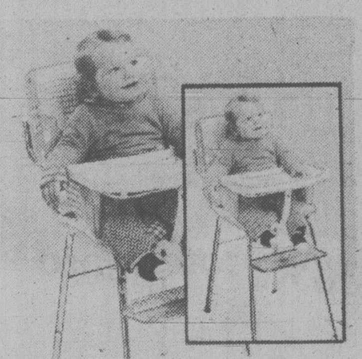

High chair
Chrome, with yellow print upholstery. Roll back and plastic tray. Reg. 41.98.
Sale **33.99**

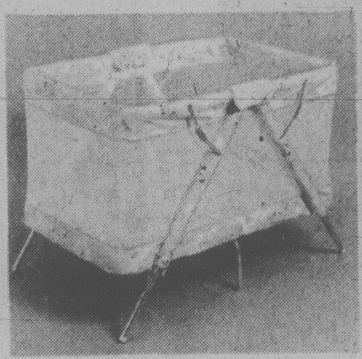

Deluxe play pen
Padded mesh playpen with hinge guard. 26"x40", in Bay-B-Bears pattern. Reg. $57.
Sale **45.99**

Mighty stroller
Umbrella fold "Mighty" cord stroller. Light weight. Not exactly as shown.
Only **46.99**

Blanket sleepers
"Baycrest", acrylic/polyester in maize, pink, aqua. Zip closing, sizes S,M,L.
Only **5.29**

Infant terry sleepers
Snap closing, two way stretch. Cotton/nylon in H.B.C. print.
Sizes S,M,L. Only 4.29
Sizes XL Only 5.29

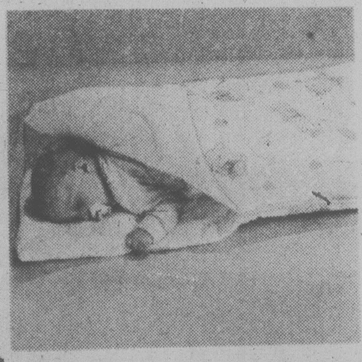

3-in-1 comforter
Machine washable printed nylon with durable nylon zip. Assorted prints.
Only **7.49**

Crib blanket
Warm acrylic/nylon in blue, pink, white, yellow. 36"x50".
Only **3.99**

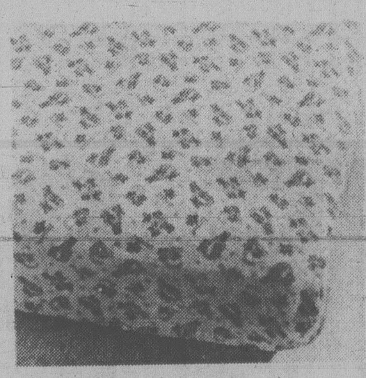

Crib sheets
Elasticized, reinforced corners. 100% cotton flannelette. H.B.C. print.
Only **4.99**

Flannelette diapers
Baycrest, package of 12. 100% cotton. 26" square. Reg. 9.49.
Sale **8.49** per package

Hooded towel set
Knitted fabric with blue or yellow trim. Soft, warm, absorbent.
Only **4.99**

Infant gowns
"Baycrest" brand, 100% cotton in H.B.C. print. Long sleeves. Reg. 3.98.
Sale **2.99**

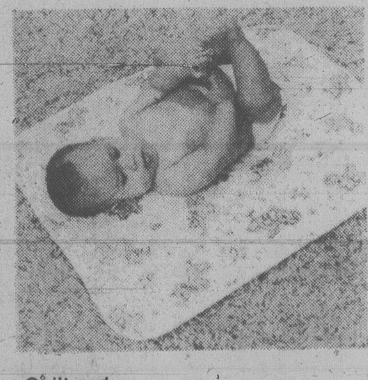

Quilt pad
Baycrest brand, 100% polyester fibre filled. Approx 21"x27".
Only **1.79**

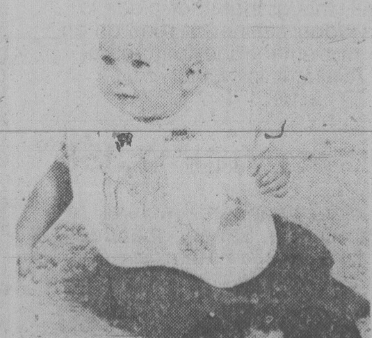

Jumbo bibs
Terry and vinyl bibs with snap neck closing. Assorted prints. Reg. 2.19 ea.
Sale 2 for **2.89**

Infant vests
Baycrest print, 100%.
Grip side (3-12 mos) Only 2.99
Grip front (3-24 mos) Only 2.99

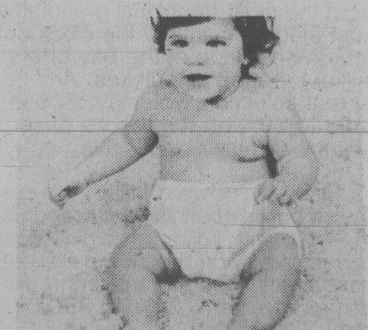

Training pants
Thermal knit, in 75% cotton and 25% polyester. In 18, 24, 36, mos.
Only **1.29**

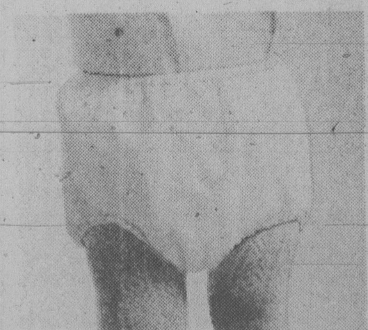

Waterproof pants
Pull on style. Plastic. In sizes S,M,L, XL.
Only 2 for **.99**

Boy's 2-pce pant set
Choose from two styles, a cord pant with flannel shirt in navy, brown and rust or a cord pant with flannel plaid shirt in rust and green. Sizes 2 to 3X.
Only **11.99**

Girl's cord overalls
Features a drawstring waistband. 100% cotton cord in pizza, brown and navy. Sizes 2 to 3X.
Only **8.29**

Telebuy 681-6211 Great Vancouver or 385-1311 Victoria and use your Bay Shopping Card, Master Charge or Visa.

Hudson's Bay Company

PLUMBING PROBLEMS?
Let me Help!
CALL 474-1454

Wendy Parker serves course chairman Albert Van Citters and reporter Forrest.

Every course in this class hits the spot

By AL FORREST

The Dunlop House is a "let's pretend" restaurant but the cooks and waiters are serious about the game.

They are Camosun College students in their second year of a hotel management course and now they are learning how to prepare and serve food.

Learning by doing, which is the way course chairman Albert van Citters prefers to teach.

On Wednesday it was Greek night (noon, actually) and the students dressed up in ethnic attire to serve a six-course meal to 14 visitors.

It was a thoroughly pleasing experience.

The kalamaria (squid) was divine, the sikotakia (chicken livers) spicey, and the spanakopita (spinach pie) had everyone looking for more.

It was all washed down with Demestica, an unpretentious but delightful Greek dry white wine.

It is available here at $3.40 a bottle. In Athens you can buy it for 80 cents.

Van Citters joined the diners, quietly giving advice to his students as they served.

"Bend your knees," he advised one tall waiter, who was having a little difficulty getting food from a tray down to the plate.

"Bring more wine, keep the glasses full," he whispered to another student.

"This course is very important to me," he explained before the feast.

"When I came to Victoria 20 years ago the restaurant service was atrocious, with only a few exceptions.

"It's much better now but it must keep improving. More and more people are dining in restaurants and the demand for good waiters is growing."

Van Citters does only a little lecturing. Most of the time he shows by example.

"When the students can actually carry out the activities, there is an excitement, a sense of tension, that helps them to learn quickly.

"They soon learn how to correct their mistakes."

Dunlop House has been renovated to create a kitchen, pantry and a cocktail lounge.

Real liquors and wines are used. Nothing is faked.

"First-year students learn how to serve beverages of all kinds. It is fairly easy, except they must develop a knowlege of the various wines.

"We are popping corks in our classes all the time. But of course we are tasting, not drinking.

"In second year, the students learn about food preparation and service. It is a real art."

There are 55 students in the hotel administration course. There are four instructors plus seven others who teach related courses in economics and accounting.

Everything related to hotel management is taught. Courses include law, purchasing, personnel management and data processing.

One of the more interesting exercises is when van Citters plays the role of a union negotiator and the students act like hotel managers. The negotiations often get hot and heavy and, later, when a contract is signed, the results are run through a computer to see whether or not the mythical hotel has been forced into the red.

"It is all a good experience for the students. Some of our graduates have done well. One is a maitre d' at the Bayshore in Vancouver."

Van Citters himself had one of the best teachers, having worked for two years at Vancouver's famed William Tell restaurant.

"These classes are an adventure for me, something different every day."

Does he miss not being out in the field running a major restaurant?

"Sometimes, yes. I enjoy being in a restaurant. But I think what I am doing here is important to the community."

Wrong Bronfman cited

A story in today's Weekend Magazine mentions Edward Bronfman as having been party to a "spectacular divorce".

The reference is in error. The divorce in question involved not Edward Bronfman but Edgar Bronfman.

Weekend regrets any embarrassment this error may cause Edward Bronfman and his family.

Max Low

When I suggested a while back to Western Canada's first hospital ombudsman that we meet for a chat, Jo Dixon said she'd rather wait a couple of weeks.

Because, as she said, she had no office, no desk, no phone and no one knew how to find her or where to put her.

But that seems to be the destiny of trail-blazing, first-of-a-kind pioneers. For when we finally did get together this week, she still had no desk and no phone and we had to borrow someone else's office.

"I do have four walls and a door, though," Jo explained. "And I take this in good faith that there's more to come." Then her face brightened and she flashed her little badge reading Jo Dixon, Patient Ombudsman.

"I got my name tag today," she said with a grin, "and that only took six weeks!"

A mother of six children (ranging in age from 14 up to 21) who went back to school and got her degree in social work at the University of Victoria in 1977, Jo Dixon did not feel the slowness in getting her position started was due to any reluctance on the part of Victoria General Hospital.

"Oh no," she said with the resigned kind of patience one develops while raising so many kids.

"I think the hospital is interested in improving patient care but it's a brand new job and they really didn't seem to know what to do with me."

Mrs. Dixon's appointment was announced back in June and she started work at the beginning of September.

"For six months they had had something they called an ombudsman service," she explained. "Patients coming in were given a blue form and asked to fill it in before leaving.

"I looked through these forms and generally they were favorable to the service. But once I started and patients realized they had someone to talk to, there were some complaints of a more serious nature."

Many of the complaints, she said, concerned the more recent encouragement of patients (because of the pressure on the hospital for beds) to go home early and continue their treatment through Home Care nurses.

"The trouble with this is that the patient is not having one person oversee his health and a lot of pressure is being put on the Home Care people," she said.

"The government is encouraging patients to go home early but the Home Care service is not being beefed up at all. They aren't being given any more money or any more staff."

Another patient problem area often arises through doctors' clinics which guarantee 24-hour service but frequently leave patients without the attention of their own doctor.

"What happens is a substitute doctor has to rush in and read up quickly on someone's case and the patient isn't too happy about this," Mrs. Dixon said.

There have been complaints, too, about hasty diagnosis which has resulted in a patient perhaps being admitted, checked over and then sent home only to collapse and be rushed back in again, and about certain procedures not being followed and thus a patient's claim for workers' compensation being jeopardized.

"I find the philosophy of patient care here at this hospital is fantastic, though," Mrs. Dixon emphasized.

"It's tops. But there is a limit to what it can achieve. Because of the nurse's hectic schedule, she just doesn't have time to see to all the patients' needs."

One of the things wrong with the hospital, she felt, was that it has no volunteer program (unlike the Royal Jubilee) and Jo doesn't buy the union objection that is always given, since a volunteer's job description is vastly different from that of regular staff.

Certainly, though, Vic General is a busy place. With close on 400 beds, there are around 50 admissions a day and eventually the new ombudsman hopes to meet each one as they come in so she will be recognized as she goes around the wards.

There are at least 1,500 patient representatives (as they are called there) in the U.S. but Mrs. Dixon knows of only four others in Canada — all in the east.

Right now her position is voluntary although in a few months the hospital board may review the situation with the thought of including it in the budget. After years of mainly volunteer social work, Jo said it sure would be nice for a change to be paid for doing something she enjoys.

In the meantime, there are the rewards of knowing she is doing something to help others. And those rewards can be considerable.

"There's a lot of helplessness that people experience once they enter institutions, and a lot of confusion and unhappiness," she pointed out. "Having someone specifically to look after complaints and worries relieves tension when people are confused. It's a little grease on the wheels of hospital administration."

When Jo Dixon is referred to patients with a complaint or a problem, they'll often say: "Well, whose side are you on?"

"And it's a terrific relief to them when I say I'm the patient rep, really, and I don't represent the hospital."

Seattle wants Maggie saved

By NORMAN GIDNEY

The folk in Seattle have joined the battle to keep the Princess Marguerite sailing.

A Seattle-based committee — which successfully appealed to former premier Dave Barrett five years ago to save the Marguerite — has now written Premier Bill Bennett asking him to keep the Maggie as the only possible economic vessel on the run.

There have been persistent rumours that the Marguerite is to be scrapped.

A complete refit of the 30-year-old steamship would cost between $3 and $4 million and preserve her for another 10 to 15 years, claimed Glenn Lee, spokesman for the Princess Marguerite committee.

He claimed, however, it could cost $7-$10 million to change over the mothballed Queen of Surrey which has been mentioned as a successor ship.

"The Marguerite's a national shrine. It's like the Statue of Liberty — it transcends transportation economics," said Lee.

"It should be just as important to Victoria as the cable cars are to San Francisco."

Lee said the main problem with the Surrey is that she now is licensed to carry only 1,040 passengers. To bring her up to 2,000 would be very expensive. The Marguerite now carries 1,800 people.

In addition she is heavier and bigger than the Marguerite, so far the biggest regular passenger ship to tie up at the old Seattle piers.

Lee said that the Princess Marguerite is as popular as ever with Seattle residents. She carried 360,000 passengers this year, he said.

"Last Saturday they left 400 people on the dock."

On the return trip to Seattle Sunday evening, 100 people had to be left behind in Victoria.

They made their way back to Seattle via the Coho and chartered bus, arriving home finally at 2 a.m., he said.

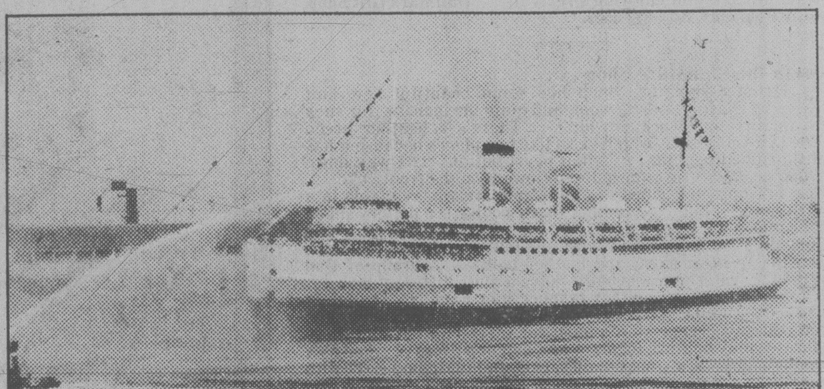

Princess Marguerite — a national shrine?

Lee said the run is so busy a second vessel is needed.

In the summer of 1962, the Marguerite and its identical sister ship the Princess Patricia together carried 548,000 people on the route.

"That's what they should be aiming at," said Lee.

The Patricia now works the Alaska cruise run in the summer, but Lee said the CNR's Prince George — sold originally to the province, then to a Nanaimo family and later to U.S. interests — is up for sale in Portland, Oregon.

The second vessel could leave Seattle at 10 a.m., two hours later than the Marguerite, and carry more automobiles which would take the pressure off the Marguerite.

The B.C. Steamship Corp., which operates the Marguerite, is reported to have located a used diesel ferry in Germany as a replacement, Lee said, at a cost of about $17 million.

Several millon more would be needed to get this ferry in shape for the run, he added.

Ask the Times

Q. What is Canada's national debt? What proportion of it is owed to Canadians and what proportion internationally? — J.A.M.

A. Difficult question. It depends on how you look at it. The Canadian government's total liability at the end of fiscal year 1978 was $80 billion in bonded and unmatured debt. Of that, $180.5 million was foreign debt.

The projected deficit for this year, which does not include unmatured debt, is $11.3 billion (John Crosbie, finance minister, Aug. 20).

Debt is complicated. For an analysis of revenues and expenditures, see *The National Finances*, a booklet produced by The Canadian Tax Foundation. Or call Statistics Canada.

'Foreigners' no problem

Foreign students are being absorbed by the University of Victoria without any friction or administrative problems, UVic spokesmen say.

Less than 2 per cent of the undergraduate enrolment of 7,836 as of Oct. 1 represented students from outside Canada, says administrative registrar Gordon Smiley.

The number of foreign students registered is so small it does not pose a problem here, he said in commenting on recent claims that on a national scale, foreigners are squeezing out Canadian students in some fields of study.

Basically it is a case of first-come, first-enrolled at UVic, Smiley said, although there are some limited enrolment areas applicable to foreigners — such as the education faculty.

Experience has shown there is no pattern of preferred courses among foreign students here in both undergraduate and graduate studies.

Smiley said the 138 persons on student visas represents only 1.8 per cent of the student body. They are broken down into six main groups: Hong Kong 29; UK 28; U.S. 26; Malaysia 16; Venezuela 11; Germany six.

The remainder come from scattered parts of the globe.

Statistics for graduate students are not complete since registration extends for two weeks more. But about 700 are expected to be enrolled in the faculty this year, up from 640 last year.

Of these, around 10 per cent may be expected to be from abroad, said faculty director Latif Ghobrial.

He said priority in graduate studies is given to Canadian students and that a quota is first set according to the individual department's ability to accommodate students, based on space and teaching resources.

The Association of Universities and Colleges of Canada has protested to the CTV television network over its Sept. 30 W5 program on foreign students in this country.

The program said thousands of Canadian students are being kept out of universities, particularly in medicine, engineering, computer science and pharmacy, by foreign students.

Under human rights legislation, the AUCC said, landed immigrants cannot be treated differently than Canadian citizens in university registration.

Visa students account for fewer than 5 per cent of enrolment.

Doing the Town

With DOROTHY FRASER

Very exclusive sweaters . . .

Way back last May we gave you a hint of things to come at Roy Imports . . . 2-ply Shetland sweaters made in Scotland especially to Marlene's specifications . . . and fine wool printed Bischitz tops she ordered in Vienna . . . Both have now arrived . . . The first shipment of 150 sweaters in colors like you've never seen . . . and those inimitable Bischitz jacket-type tops . . . Simply heavenly prints to co-ordinate with the new Bleyle slacks . . . to wear with skirts or over plain dresses and transform them into something special! . . . Colors veer to the blacks and golds and camels and blues. There's a navy and gold, a camel and berry . . . Very fine pure wool, they're tagged at $185 . . . which at first breath sounds rather steep, but you'll find they wear for years and always look nothing short of wonderful! . . . So do see them soon before they're all snapped up! . . . Some magnificent new handbags by Dorca of Barcelona . . . Spain's leading bag manufacturer . . . are also the result of Marlene's European buying trip last spring . . . Have you ever seen a BLUE skin bag? . . . Well, there are two of them at Roy's . . . One handsome one priced at $225 . . . and a smaller clutch type with a removable gilt shoulder chain at $200 . . . You can also have these in black . . . Other superb Spanish bags, in various styles and lovely soft leathers . . . All VERY exclusive . . . and exclusive in Western Canada to . . . **Roy Imports, 435 Simcoe St., 384-4932 and 9807 Third St., Sidney, 656-3522.**

Do something nice for your hair this week! . . .

"Best and most becoming haircut she's ever had in her life!" was the unanimous family verdict when one of our dear ones returned from an appointment at the Hair Society a couple of weeks ago . . . which of course made us feel good seeing as how we'd recommended them in the first place and it's always nice to have one's judgement vindicated! . . . Those Hair Society stylists certainly know how to wield their scissors to enhance the appearance of any woman (or man) . . . so we'll just leave this thought with you: If you crave a superb haircut, you'll definitely get it at the Hair Society! . . . Five experienced stylists . . . each one a real pro when it comes to hair . . . ask nothing better than the chance to please you . . . We've been ministered to by all of them at one time or another and would be hard put to play favorites . . . though it's a fact that each has his or her own special techniques and expertise, so it's mainly a matter of selecting the one with whom you're most empathetic . . . Today we'd like to tell you about two recent additions to a staff which hardly knows the meaning of change . . . Laura is a girl after our own heart! . . . Delightful personality . . . anxious to please and nice to have around you . . . and a really fine hairdresser who'll lavish you with care and attention . . . Her perms and color jobs are excellent . . . and we've never known anyone whose sets hold up longer! . . . A great little manicurist, too . . . The second comparative newcomer is Joan . . . an experienced hairdresser especially skilled in French braiding . . . You'll like her! . . . **The Hair Society, 1712 Douglas St., 385-8133, and Witch's Hut, 728 View St., 388-7368.**

New pieces of great distinction . . .

When we visited Gibson's just before last holiday weekend, we were taken behind the scenes to look at some beautiful new individual pieces they planned to model in the store . . . One is a cloud-soft mohair coat in a golden camel shade, with soft skirt and vest effect at the top, trimmed with black braid . . . A wool boucle suit has a Chanel jacket and slightly fuller skirt . . . It's a golden color . . . a shade that has made a real entrance on the fall fashion scene because it's as versatile as beige, but has more life . . . A silk blouse with a mandarin neck matches exactly . . . Harking back to the 40's is a black dress in fine wool boucle with detachable white satin collar and cuffs . . . Cut on almost a princess line, it has a soft sleeve, tiny covered buttons down the front, and a bit of a swing to the skirt . . . From France, there's a 2-pce dress of Rodier fabric, in a delicate burgundy on purple tracery print . . . Skirt with soft unpressed pleats . . . top with shallow round neckline and elasticized waist . . . The top would also make a magnificent blouse worn with something else! . . . A petite look suit in fine brown-tone tweed has a short jacket with mandarin neck and a simple straight skirt . . . There's a pure silk jacquard weave blouse with tie neck and tucked shoulders in a copper shade which goes wonderfully with this! . . . Also comes in a grey-ivory . . . **Gibson's, 708 View St., 384-5913.**

Everything you'd like to know about needlecraft . . .

Not surprisingly, since its owner is Lorraine Calvert . . . needlewoman supreme, and teacher of half of Victoria . . . Hallmark Gift Shop has on hand the largest collection of books on needlecraft in all of B.C. . . . all of which are, naturally, for sale . . . and which we earnestly recommend you to go and have a look at if you're the least bit interested in any of the numerous aspects of the needle arts! . . . We didn't actually count them ourself, but understand there are over 100 paperback books and pamphlets, and more than 50 hard cover books . . . all beautifully illustrated, and containing complete instructions for making all manner of gorgeous things . . . For instance, there's a book on adapting old quilts in needlepoint designs . . . Authentic Chinese designs adapted to needlepoint . . . A brand new book typical of many is adaptations of designs from ancient and primitive sources . . . Peruvian and Inca art . . . ethnical and cultural objects . . . We saw books on Mother Goose and Beatrix Potter characters for needlepoint (and wouldn't one of these worked and framed, make a terrific Christmas gift for your favorite child? Something she'd treasure all her life!) . . . All the charts in these books can be adapted to counted thread as well as used for regular needlepoint . . . There are books on weaving designs . . . Primitive designs . . . Needlework in Miniature . . . all of them new . . . and even a lovely book on tatting which is now enjoying a revival! . . . **Hallmark Gift Shop, 2865-A Foul Bay Rd., 592-3545.**

New in the Signature Shop . . .

Eaton's Signature Shop has some beautiful new knit dresses by Ciaro . . . 100% wool, and quite inexpensive for such high quality and workmanship . . . There's a heather green shade in a 1-pce dress which looks like two pieces because it has a little ribbed peplum . . . Small pearl buttons part way down the bodice, and little embroidered flowers on the front yoke . . . Dress is completely lined . . . and same style is available in a pretty shade of blue . . . Another Ciaro we like is a pottery shade with cable yoke, front buttons and slightly 2-line skirt . . . and a nicely detailed blue dress with shallow round neck, buttons down the front of skirt, and leather belt . . . A group of Don Sayres separates in wool challis have a quite different look . . . Jacket-type blouses in either raspberry or banana . . . slightly gathered matching skirts with side slits . . . Wool challis, as you know, doesn't crease so it's ideal for travelling . . . and these separates may be worn together as a suit or a dress . . . Sold as a complete outfit is a smart plaid jacket and matching skirt with front slit . . . Be sure to see the new line of silk dresses by Soo Young Lee of New York . . . One beautiful 3-pce ensemble has Chanel jacket and skirt in muted multi-color vertical stripes . . . Forest green blouse with purple piping and braided belt in all the colors of the stripes! . . . **Eaton's Signature Shop, 382-7141, loc. 242.**

See these beauties at Dion's . . .

About a dozen dresses by Trendsetter . . . imported from the U.S. . . . arrived at Dion's Boutique last week . . . their first shipment of these really lovely dresses distinguished for their elegant simplicity . . . While right up in style, there's nothing faddy about them . . . they're all dresses you can wear for a long time . . . and not too expensive, ranging as they do from about $165 to $230 . . . We thought the 2-pce red polyester with its top draped to one side, and nicely-falling skirt would be an ideal dress for Christmas . . . It's a size 10 . . . and there's also a 12 in mauve . . . Another 2-pce outfit in the rich new plum shade with champagne sleeveless top and little peplum jacket would look stunning at a cocktail party or wedding reception . . . A darling black dress with yellow printed panels forming the skirt, and matching scarf, is scientifically designed to fit and flatter a shorter figure without alterations . . . It's a petite 14 . . . A glamorous aquamarine dress with a sleeveless cream top has an accordion pleated skirt and a little jacket . . . Another in the same style is raspberry shade . . . A charming size 14 dress is dusty rose with an accent of black and fuschia in the print . . . and another plum dress with V-neck, sleeveless bodice, is topped with a collared jacket, the waist cinched with a copper leather belt . . . A real classic! . . . **Dion's Boutique, 2045 Oak Bay Ave., 595-5444.**

The light touch at Beston's . . .

With so much studying . . . reading . . . sewing . . . hobby-working, etc., going on right now . . . people are looking for the sort of lamps and lighting that's efficient and functional as well as being good-looking . . . Hence the great demand at Beston's Lighting Exclusive for their Scandinavian design desk and floor lamps . . . A lot of new ones had arrived when we visited last week . . . especially the clamp lamps which clamp on to a desk, or attach to a wall . . . They have extension arms, and parts which swivel in all sorts of directions to afford the best possible lighting for every type of work . . . Various colors to choose from, as well as in the smaller clamp lamps which you can clamp on a shelf, bed headboard, or anywhere else where it can get a bit of a grip. Floor lamps too with adjustable heights, arms, etc. . . . and goose neck desk lamps . . . all very functional and modern . . . More new arrivals at Beston's include Italian ceramic chandeliers and figurine lamps . . . framed tapestries in two different sizes . . . marble top tables . . . and some delightful copper and brass wall sculptures made in B.C. . . . Some are pure abstracts, others are arrangements of maple leaves or dogwood, and a lovely soaring flight of birds! . . . **Beston's Lighting Exclusive, Hillside Shopping Centre, 595-0332.**

Advertisement

YOUR HEALTH

by L. L. Coleman, MD

By DR. L.L. COLEMAN

I have a terrible problem and don't know where to turn. I have a terrible itch in my privates. It's driving me up the wall. I'm ashamed to discuss this with my doctor who happens to be a neighbor of ours. Do you think you can help me?

Mrs. T.M.

Itch problem has solution

Dear Mrs. M.:

After years of writing about personal problems such as yours I am disappointed to realize that there are still many people who are so unnecessarily self-conscious that they cannot discuss their problems with their doctor, neighbor or not.

Confidentiality is a vital aspect of the doctor-patient relationship. You need not fear that your doctor will make your problem a neighborhood topic of discussion.

Few people realize that itching is but another form of pain. There are many causes of itching in the vaginal area and, particularly, around the anal opening. The exact cause must be found and carefully studied if you are to be relieved of this distressing symptom.

Local infections, allergies, drugs and poor hygiene are the most common reasons for persistent itching such as you describe. When itching continues and when there is uncontrolled scratching, the skin can be broken and the symptoms worsened.

Very recently, Dr. William G. Friend, at the University of Washington School of Medicine in Seattle, suggested that one of the most common reasons for itching (pruritus ani) may have its origin in the consumption of coffee (de-caffeinated or regular), tea, cola, beer, chocolate or tomatoes.

If, after examination by your physician, no other cause is found for the severe itching, such a dietary limitation may be beneficial. Yet it is imperative that eczema of the skin, fungus infections and parasites in the intestines be first ruled out.

My greatest contribution to you, of course, is the suggestion that you adopt a mature attitude towards your problem and seek the medical help that you deserve. From the point of view of a doctor's examination, there are no "private" parts of the body.

Dear Doctor:

I frequently get painful infections around my thumbnail. As a housewife this presents real difficulty. How can it be prevented?

Mrs. N.J.J.

Dear Mrs. J.:

An infection around the nail is known as a "paronychia." They are sometimes called "felons, "run-arounds" or "whitlows." A common cause is long immersion of the hands in strong detergents. The skin becomes soft and irritated and soon a germ invades the tissue. This is followed by redness, swelling and pus formation.

Protect the hands with rubber gloves when they are immersed in water. Lubrication of the hands with a gentle ointment is soothing and often protective.

Blame the boss

HAMILTON (CP) — Bad or excessive supervision at work is a major factor of absenteeism, says Dr. Peter Taylor, chief medical officer for the British Post Office.

"Supervisors get cross when you tell them this,", said Taylor, attending a conference on occupational health at McMaster University.

"If the supervisor is a nice bloke, a person will struggle into work even if they are feeling ill."

Cosmetique a la carte
SKIN CARE STUDIO
FACIAL TREATMENTS in a relaxing atmosphere.
Special attention for complexion problems.
ELECTROLYSIS for permanent hair removal.
MANICURES and PEDICURES
ROSA GRAF & DR. RENAUD'S COSMETICS
830-C Pembroke St. please call 388-5353

abby

Dear Abby:

I owe you heartfelt thanks for an article you wrote concerning missing persons some eight or nine months ago.

I had cried and prayed so much for someone to show me how to get in touch with my son, whom I hadn't heard from in two and a half years. Then I read in your column that the Salvation Army helps to locate people, so I wrote them immediately.

In a matter of days, they wrote back. Those wonderful people didn't leave a stone unturned in trying to locate my son. One night, less than two weeks later, my telephone rang. It was my son calling me! Abby, that had to be the happiest day of my life. We are now reunited.

God bless you and the Salvation Army.

Virginia

Dear Virginia:

Anyone wanting to locate a lost relative should contact:

Salvation Army Men's Social Services Centre
525 Johnson Street
Victoria (Tel. 386-3295)

Please note the following: The Salvation Army will search for relatives or friends *only*, and even in a foreign country.

They are not set up for adoption or geneology research. And please do not ask them to locate a person to help collect a debt.

The Salvation Army is a non-profit organization supported by donations, so any money sent to defray search costs, such as the expense of long distance telephone calls, would be greatly appreciated.

Dear Abby:

What would cause a grown man to take guests in the house on a grand tour, pointing out the furnishings, objects of art, pieces that were found in various places around the world during his travels, etc., ad nauseum?

The man is my husband, and I am so embarrassed when I see the looks on their faces. It sounds like so much bragging to me. I've even heard him mention how much various items cost. Lord, help me!

We do have a lovely home, have travelled extensively and have collected some interesting things, but, Abby, if he would just wait until someone admired an object, or asked him where it came from, there might be some justification for all this talk.

Tell me, please, what I can do to help him.

Embarrassed

Dear Embarrassed:

Tell him privately and lovingly, in a non-critical way, what you have told me. Almost every reasonable person will accept suggestions graciously if they are presented properly.

Dear Abby:

My wife's father is being transferred to a job near our home and has hinted that he would like to spend the working week living with us. (We have a guest room.)

Dad is a kind and generous man and I get along very well with him, but I value my privacy and prefer to live alone with my wife.

It would be possible for Dad to commute to his new job just as he is doing in his present one.

I feel a bit guilty not insisting that he live with us, but I have to admit that if he were to stay here from Monday through Friday of every week I wouldn't have the privacy I presently enjoy.

So what's the answer?

Anonymous

Dear Anon:

A couple should not open their home to *anyone* unless both parties are in complete agreement. If either one has reservations, the word from here is *don't*.

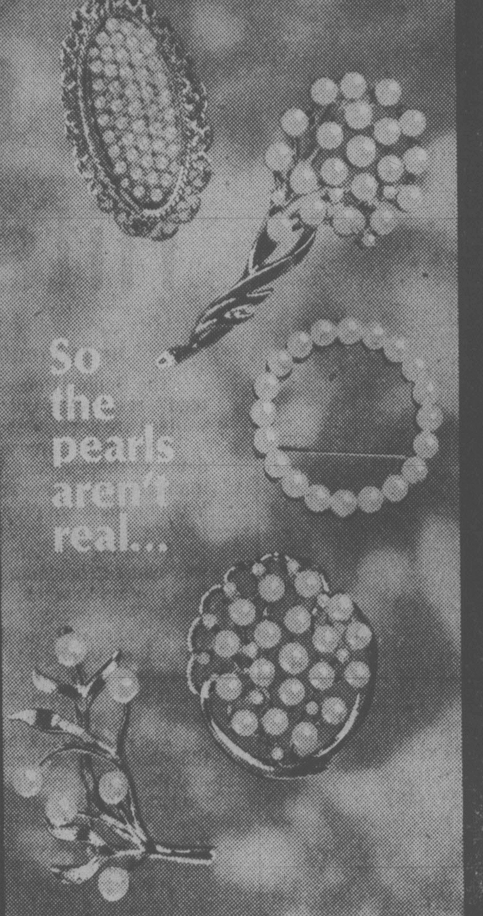

But for $5. aren't these pretty pins?

As you can see above, there are five different brooch designs in this group. Each is gold-plated and is set with generous helpings of simulated pearls. Very decorative—and the price is right!

ONLY $5. EACH.

Come in and look at these tailored earrings and bangles. They're gold-plated and hand-polished—and yet the price for each is a remarkably low $3!

The earrings are in 36 different styles, clip-ons or with hypo-allergenic posts. We have the bangles in 6 styles and widths. Why not choose several of each?

Earrings, $3. pair. Bangles, $3. each.

A BIRKS SPECIAL EVENT

We're having an UMBRELLA SALE!

Three models 1/3 OFF

For men. A telescopic folding umbrella in black nylon, with 8 ribs With black leatherette zippered case.
Reg. $17.00. Sale Price $11.50

For women. A telescopic model with leatherette case. Printed or plain nylon in assorted colours.
Reg. $18.00. Sale Price $12.00

Also for women: a large, over-sized umbrella with attractive wooden handle. Printed nylon in assorted colours.
Reg. $22.00. Sale Price $14.66

master charge
706 Yates St.
384-4241

BIRKS JEWELLERS

Hillside Mall
595-1424
CHARGEX VISA

Common Cents

By KATE MacQUEEN

Why shouldn't you repot a houseplant in a much larger pot? Because plant roots don't use the extra amount of soil in the pot. The unused soil remains wet, sours and eventually kills a healthy plant. That's why the next size larger is always advisable.

★ ★ ★

Another reason to know what you pay for each basic food item: A man thought he had saved a bundle by investing $150 in case lots of soups, catsup, etc. at a food warehouse. The case cost list was in his pocket when he stopped at a supermarket to buy meat. Curious to see how much he saved, he compared prices in the supermarket. He had paid $32 too much for all those cases!

★ ★ ★

Using a metal spoon to serve food baked in a shiny, white casserole often causes gray marks on the white surface.

Using a steel wool pad to clean the casserole will only add to the problem. The easy way to remove the gray is to rub the surface with a mild cleanser or baking soda.

★ ★ ★

Calcium is essential to proper blood clotting; it helps to regulate the transport of ions in and out of cells, making possible muscle contractions and relaxation, and it is necessary for the functioning of several important enzymes.

Your Treasures deserve Our Frames
Taplin Art & Frames
NEEDLEWORK A SPECIALTY
592-7115
2002 OAK BAY
(AT FOUL BAY RD.)

KNIT AND CHAT
with May E. Mac Lean

Bulky sweaters for added warmth

While in Georgia at the early part of the summer friends took me to an interesting place where several artists pursuing their own crafts, work and sell their items in an open atmosphere.

At The Art Works the one very large space is divided into more than a dozen smaller spaces. Here, at this artists colony you will find potters and painters, weavers and jewellers, ceramists and hand knotters. This is their studio as well as their gallery, so that you can watch them at work and perhaps find something to buy.

The artists are serious about their work and one weaver, Margaret Mott, probably draws as much attention as anyone, especially when she is high on a wall, weaving on a piece attached to a loom 13½ feet tall. She built her high-warp loom on the site, even before the building housing The Art Works was complete, and on it she can weave a piece with a 12-foot dimension.

"I like to have a piece hanging in front of me while I am working" whe told me, "It gives me freedom and I like the idea of people working in different media here, it's stimulating."

Pat Macon, who does batik and hand knotting agrees and she sees yet another benefit to the open studio concept.

"At the very least, this educates people. It shows them how much work goes into art. They may realize they can't get a kit, go home and do it on a Sunday," she said.

By example, she mentioned a large wall-hanging she recently executed. Just hearing her estimate the scores of hours spent trying knots is enough to make you feel tired.

Despite the open atmosphere, seldom do the onlookers bother the artists, and I got the distinct impression that they all very much enjoyed their work.

Gretchen Larsen makes pots, not just any old clay pots, but pots with a sense of humor. They are caricatures of some famous people, reflecting a bit of reality and a great deal of Gretchen's own sense of humor.

If you are ever in the vicinity of Atlanta, do try and visit The Art Works near Decatur, it is well worth a visit.

Time to think of those colder days ahead and bulky sweaters for warmth. This lovely rugged out-door pullover is made with pioneer wool and large knitting needles so that it will work up quickly. Two styles of collar are given, the one turtleneck or the neat neckband style for wear over yet another sweater.

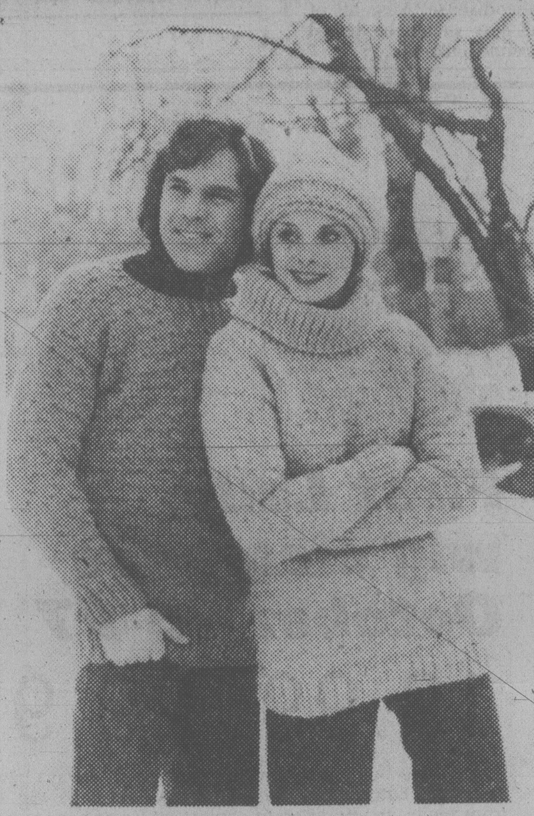
Turtleneck and neat neckband styles

Ladies sizes are for bust 32 to 36 inches and men's chest sizes 38 to 42 inches. Directions for all six sizes are on the one leaflet.

To order Leaflet No. 0279, send 75 cents *plus* a stamped self-addressed return envelope, long one if possible. If you do not have a stamp or envelope, please enclose an extra 25 cents to cover the cost of handling and print your name and address. Send to: May E. Mac Lean Knit & Chat, C/O Victoria Times, 2621 Douglas St., Victoria.

Please be sure to state pattern numbers correctly when ordering and to enclose your stamped return envelope for faster service. Allow two weeks for normal delivery. All back numbers of my series are available price 75 cents each, catalogue of Gift & Bazaar Items is 25 cents. All orders must be accompanied with a stamped return envelope or an extra 25 cents.

It's quilted styles for winter

By BERNADINE MORRIS
N.Y. Times News Service

NEW YORK — The sources were diverse: the down-filled parkas that came off the ski slopes, the padded jackets that came out of the Orient when trade relations with China opened up.

Western designers tried their hand at sprucing up these basically practical designs. Those with a craftsman's approach to fashion developed new stitching patterns and experimented with different fabrics and fillings, not to mention different shapes.

The result is a vast range of quilted coats that are going to rival fabric and fur coats as the prevailing wrap this winter. There are relatively inexpensive styles for under $100 as well as ultra-luxurious, fanciful designs whose price tags go into four figures. Some surfaces are as elaborately decorated as abstract paintings, a form that is preferred by the artisans of SoHo. But whether they are made of sturdy cotton or sybaritic leather, the quilted coats have one thing in common: they will keep you warm.

The experimentation has resulted in styles that are soft and supple, in contrast to the bulkiness of most of the parkas. Not every one is rugged enough for the ski slopes. There are reasonably delicate-looking quilted coats appropriate for evening and some are embellished with fur. In the Place Elegante department at Bloomingdale's, it is a good example of the upwardly mobile quilted coat. A wrap or clutch style with rounded hemline, it is in satin, quilted on the bias. In red, with matching opossum border and cuffs, it is priced at $4,800. The beige version, with matching squirrel borders, is $3,600.

Both coats are nine-tenths length and can be matched to quilted tube dresses at $345. The quilting technique is not restricted to wraps. The Fendi collection also includes skirts, pants and a graceful waist-hugging short jacket with a brief peplum that can be worn over either of them.

That is the sybaritic end of the scale. On a less heady level, there is the Bill Blass collection of quilted coats and jackets that are selling out of such stores as B. Altman's and Saks Fifth Avenue "as quickly as we get them in," according to store spokesmen.

The group includes such eye-catchers as a white blazer piped in black and an evening jacket in royal blue satin lined in fuchsia. But the runaway best seller is a belted fitted coat in iridescent nylon in coppery and brown tones that has been reordered constantly since it was advertised by Saks last month. Part of the appeal is the price: $196. Almost as important is that the coat is shaped into the body so it doesn't look bulky. It's on the store's third floor and the Bill Blass label doesn't hurt.

In Saks's seventh-floor coat department there is a $159 coat that is "selling phenomenally," according to a spokesman. From the Orient, it is made of poplin stitched vertically, filled with down, has a heavy industrial zipper down the front and no name on the label.

Among the endless varieties of quilted coats are functional storm coats as well as extravagantly shaped novelties, basic colors on the order of navy blue and olive drab along with brilliant fashion hues. Some, with padded shoulders and big collars, are not particularly slenderizing, but they are au courant, for people who care about such things.

Then there are the padded coat fans who prize them for their functionalism. One city fellow who acquired a quilted coat made for outdoor workers some years ago said, "My coat doesn't make me look beautiful, but it certainly keeps me warm. Through all the allegedly harsh winters of recent seasons, I haven't been aware of the cold."

Mosaics show in California

LOS ANGELES (CP) — A display of 85 mosaics from a private collection will be on view at the Los Angeles County Museum of Art through June 29, 1980, a museum spokesman has announced. The collection, assembled over the last 14 years by museum trustee Arthur Gilbert and his wife, is second only to that of the Hermitage Museum in Leningrad.

Have Your Drapes and Slipcovers Expertly Cleaned by

One HOUR "MARTINIZING"®
CERTIFIES
THE MOST IN DRY CLEANING

8 LOCATIONS TO SERVE YOU

Fresh as a flower in just one hour
8 LOCATIONS TO SERVE YOU
10-13

MEN'S WEAR...

We've produced a new Men's Pants and Shorts pattern with all the features you've been asking for:
Pattern #1705 — a complete pants wardrobe. Four sharp styles — tailored, pleated, western and shorts. From casual to dressy — it all depends on the fabric.
Come, learn to sew Men's Pants in 2 lessons. Starting

Tues., Oct. 23, 1-3 or 7-9 P.M.
2 LESSONS $6.00

Team the Men's Pants up with our new vest and custom shirt patterns.

1 Lesson Only
Tuesday
Nov. 13
1-3 or
7-9 p.m.
$3.00

Call Monday to Register for Classes!
More A La Carte Classes
- Cowl Necklines—Sat., Oct. 20, 9:30-11:30 a.m. $3.00
- T-Shirt Variations II—Sat., Oct. 20, 1:30-3:30 p.m. $3.00
- Ann Person Method I—Starts Oct. 22, 23, 24. Please call for times. 8 lessons $20.00. Textbook $8.95
- Advanced 5—Starts Thurs., Oct. 25, 9:30-11:30 a.m. or 7-9 p.m. 5 lessons $15.00

When thinking of making a sewing machine purchase, please contact us as to suitable machines for Stretch & Sew® classes.

STRETCH&SEW
Fabrics Center
(c) Stretch & Sew, Inc. 1979
2541 Estevan 10-13 592-9622

3 Steps to a Gourmet Feast and 3 Sets
to make it easy!

1 ESCARGOTS FOR STARTERS.
Deliciously delicate and delicately delicious! This boxed set contains: 4 stainless steel escargot plates, 4 forks, 4 tongs, 24 natural shells—plus a very helpful recipe booklet.
$24.95

2 LOBSTER, THE KING OF THE SHELLFISH.
This is the main treat. Our boxed set for this includes: 4 lobster crackers, 4 stainless steel forks, 4 stainless steel butter dishes, 1 ceramic butter warmer and, of course, a recipe booklet.
$19.95

3 IRISH COFFEE TO TOP IT ALL OFF!
And, indeed, why not? This set contains 4 Irish Coffee glasses and a chrome steel warmer with candle. Also a recipe book to make everything easy.
$19.95

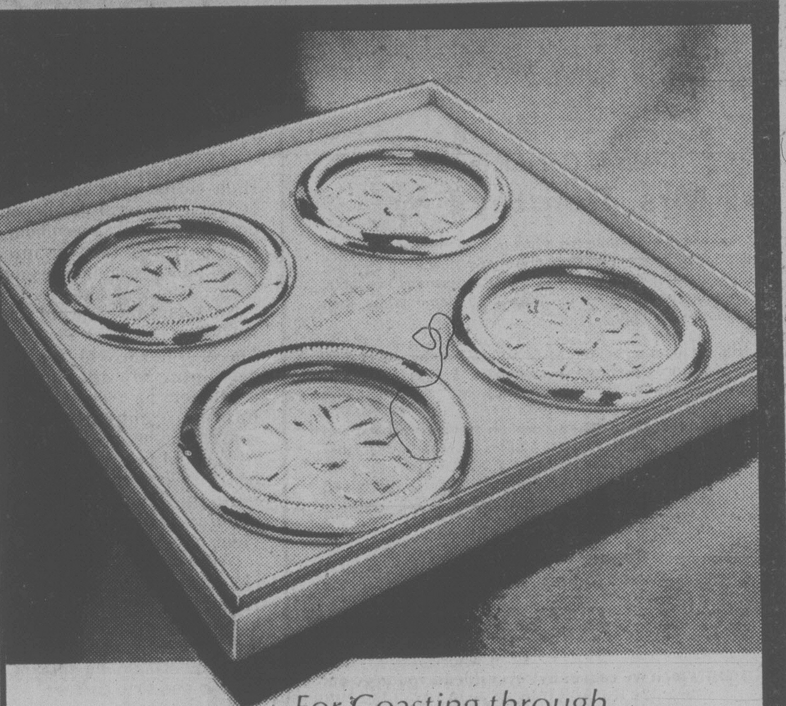

For Coasting through
THE HAPPY HOUR
These are good-looking coasters made substantially of glass with attractive rims in Primrose silver plate. And they're heavy—so they'll never lift up with your glass! They do double duty, because you can use them as ash trays too.
4 coaster-ash trays, complete in a Birks Blue Box:
$10.

Tempered, Textured Glass from France
At the back, above, is the most unusual flat spiral hostess plate, 11" dia., made of durable arcoroc tempered glass. $5.
The others all have a textured floral design.
Set of six cups and saucers, $11.95.
7-piece dessert set includes a large 11" dia. plate and six 7" individual plates, $12.95.
7-piece salad or fruit set includes a 9" dia. bowl and 6 individual 5" dishes, $13.95.

NOT ILLUSTRATED:
Large Fruit Bowl, 12½" dia., $13.50
QUANTITIES LIMITED

CHARGEX VISA
706 Yates St. 382-4241
Hillside Shopping Centre 595-1424
master charge
BIRKS
JEWELLERS
10-13

Wagging a wooden head?

Wonderful World of Animals

Dear Dr. Miller: My cockatiel, Ponce, named after the great explorer de Leon, has termites. I am treating them, but are they transmissible to dogs?

B. L.

Dear B. L.: Unless Ponce is a real "blockhead" — wooden type — he has bird mites, which are not at all the same as termites. Mites, which commonly affect caged birds, would not be a hazard (or even a nuisance) to any canine companions.

Dear Dr. Miller: Something is happening to Joe's shell. It's getting these light, scaly, funny-looking patches on it. Joe is my six-year-old, red-eared turtle. He still eats like a horse and is active, so I don't think he's sick. What do you suppose?

H. K.

Dear H. K.: Joe's patchy-shell syndrome should be checked out by an expert. It could be anything from a bacterial or fungus infection to a form of malnutrition. Of course the cure depends on what's causing it.

Dear Dr. Miller: Sidney, our terrier, is the terror of the neighborhood. He's bitten countless people. We're currently involved in lawsuits. And actually, we're supposed to have already put him to sleep.

He's a good dog, really, except for this one unpopular habit. He simply walks up to and bites anyone within range. We've tried to train him. An expert has, too. No luck. We've tried to restrain him, but somehow or other, either he gets out or someone gets in and — chomp! — another victim!

We can't give him away. We know of no hermit in the hills who would want him, and in any populated area he would continue to chew on people. We've considered having his teeth taken out, but friends say this would be too cruel?

N. G.

Dear N. G.: Usually a biting dog can be cured without extracting all of its teeth. If the large (corner) canine teeth along with a row of the front incisor teeth are removed, a dog is unlikely to continue biting. I wouldn't consider removing these teeth (under anesthetic, of course) cruel to Sid — not when considering the alternative. Euthanasia isn't cruel. It's certainly painless to the dog, but given the choice of those two alternatives, extracting the teeth he bites with or euthanasia, Sid would certainly prefer losing teeth to losing everything. I can't imagine anyone who had only those two options not making the same choice.

DEAR DR. MILLER: I am a cat breeder (Siamese). I've just discovered one of my cats has leukemia. I couldn't bear to put her to sleep, so how can I keep her without endangering my other cats? And what about my others? They should be tested, I'm told.

O. B.

Dear O. B.: Any cats testing feline leukemia positive must (at least) be isolated from all other cats as they are carriers and spreaders of the disease. Yes, all of your cats should be tested for feline leukemia.

Coffee down, caffeine up

WINDSOR, Ont. (CP) — High coffee prices may be reducing general levels of consumption, but a psychologist believes that people nonetheless are increasing their caffeine intake.

Dr. Richard Gilbert of the Addiction Research Foundation of Ontario said in a recent interview that many consumers have switched to inferior brands of coffee containing the robust bean of Africa and Indonesia, which has a higher caffeine level than the South American arabica bean, the market giant 10 years ago.

Gilbert, who has spent eight years studying the effects of caffeine on the human system, also said there are differences in caffeine levels among instant, perked and drip coffees.

Instant coffee contains less caffeine than fresh-perked, and drip contains about two per cent more caffeine per cup than instant.

He said tests done both in the United States and Canada on the effects of caffeine consumption show there is reason for alarm. It's well documented that caffeine affects sleep, he said, and heavy users show "abnormal sleeping patterns."

Gilbert said there's evidence also to show that high caffeine intake may lead to more serious problems. Stomach upsets can grow to ulcerations and cancer is possible in the bladder.

"The kind of action that you could take now," he said, "is to do what you do for cigarettes . . . put a (warning) label on the package."

Get the most from your new Food Processor

Register Now! for Eaton's in-depth demonstration classes on these time and work savers Monday, Thursday Friday and Saturday Oct. 22, 25, 26, 27

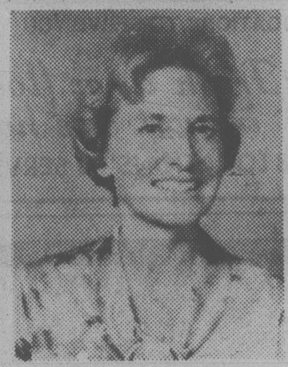

Classes Conducted by
Mrs. Dorothy Ray

Mrs. Ray will demonstrate the many uses of these machines in preparation of your meals. You'll be shown how to chop, slice, puree, grate and juice with the many accessories available. She will be preparing 'mini' dishes to demonstrate their outstanding versatility.

Mrs. Ray's favourite will be the Cuisinart, but she will also be using food processors from these makers: Philips, Sunbeam; Canadian General Electric and Charlescraft.

Course sessions are 2 hours duration from 10:30 a.m. to 12:30 p.m. and 2:30 p.m. to 4:30 p.m. Monday, October 22nd and Saturday, October 27th, 2:00 p.m. to 4:00 p.m. and 6:30 p.m. to 8:30 p.m. Thursday, October 25th and Friday, October 26th. (Each person attending will receive a Sunset book on food processors).

Registration fee for each 2-hour session
5.00

Registration may be made in person Eaton's Account Office Third Floor

EATON'S

DRAPERY WORLD
PAMELA
at Drapery World Interiors will help you add personal touches to your home.
- Custom made draperies
- Fashion and decorative cushions
- Original Paintings
- Local pottery
- Macrame
- Bedspreads
- Stained glass
- Ceramics

DRAPERY WORLD INTERIORS
2517 Estavan Ave. 595-3011
(In the Shopping Centre)

READY-MADE DRAPERIES Limited Supply Left ½ PRICE

First Lady wig clearance October 15-27

19.99 to 29.99

If you are a busy, active woman and don't always have time for your hair, Eaton's has the solution. A First Lady wig. Choose from many, many different capless styles of easy-care modacrylic fibre. Mature styles, fashionable and sophisticated. Dark to light, auburns, greys and frosteds. Illustrated are only a few of the many styles available. If your life is busy and active, a clearance-priced First Lady wig is your answer.
Wigs, Floor of Fashion

EATON'S

SPECIAL
DRAPES 20% OFF
RENFREW FAIRFIELD CLEANERS
1012 YATES
382-3938 384-4641
10-6

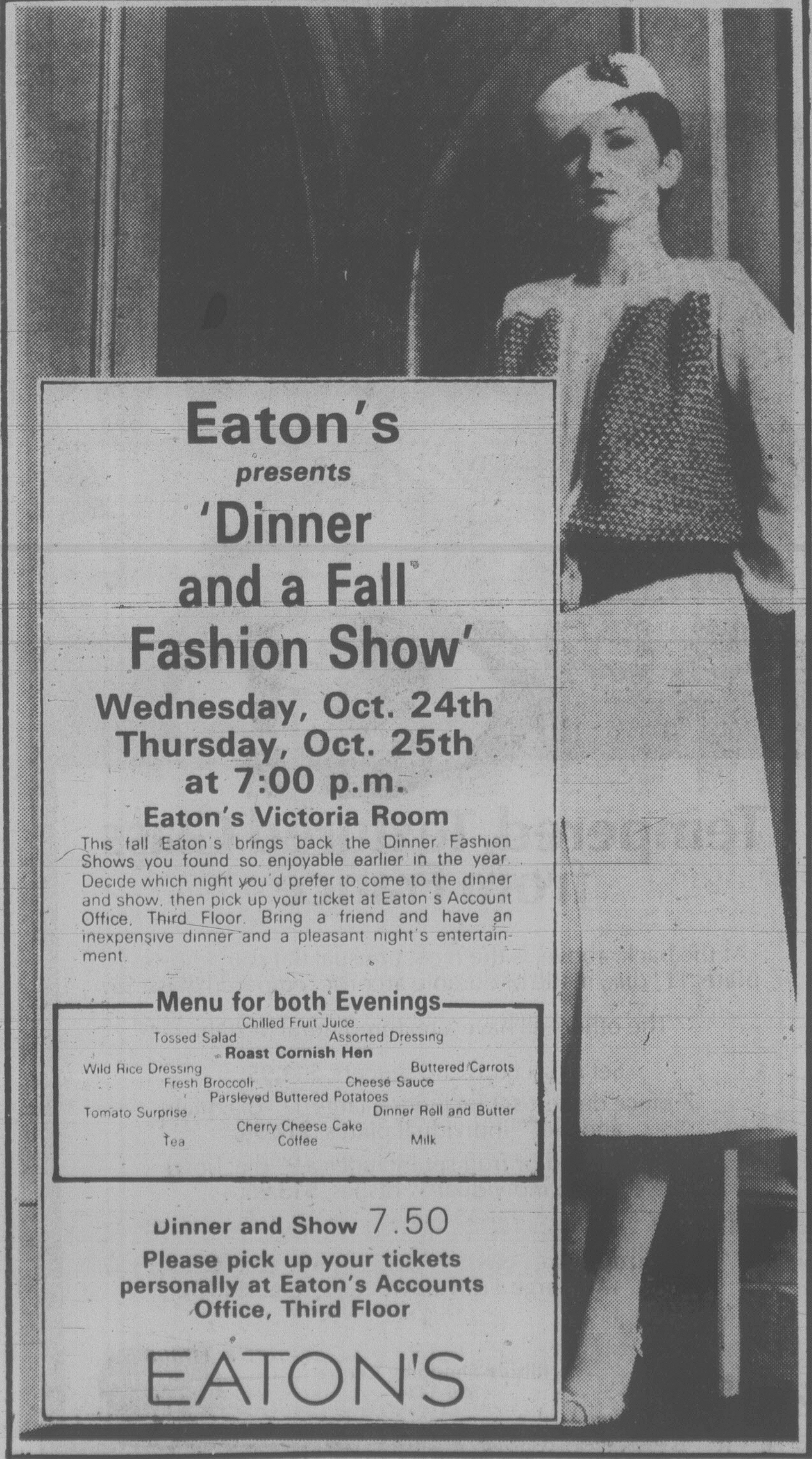

Eaton's *presents* 'Dinner and a Fall Fashion Show'
Wednesday, Oct. 24th
Thursday, Oct. 25th
at 7:00 p.m.
Eaton's Victoria Room

This fall Eaton's brings back the Dinner Fashion Shows you found so enjoyable earlier in the year. Decide which night you'd prefer to come to the dinner and show, then pick up your ticket at Eaton's Account Office, Third Floor. Bring a friend and have an inexpensive dinner and a pleasant night's entertainment.

Menu for both Evenings
Chilled Fruit Juice
Tossed Salad Assorted Dressing
Roast Cornish Hen
Wild Rice Dressing Buttered Carrots
Fresh Broccoli Cheese Sauce
Parsleyed Buttered Potatoes
Tomato Surprise Dinner Roll and Butter
Cherry Cheese Cake
Tea Coffee Milk

Dinner and Show 7.50
Please pick up your tickets personally at Eaton's Accounts Office, Third Floor

EATON'S

25% OFF SALE ON ALL CUSTOM FRAMING AT

BRIAN KLASSEN-OVER THE LAST 10 YEARS BRIAN HAS BECOME ONE OF THE FINEST CRAFTSMEN IN THE FIELD OF FRAMING.

BERNARD RAFFO-AS AN ARTIST AND FRAMER BERNIE BRINGS A WEALTH OF KNOWLEDGE AND EXPERIENCE TO SOLVE YOUR SPECIAL NEEDS.

Canadian Impressions
811 Government st. Victoria 383-2641

WE ARE PROUD TO ANNOUNCE THAT BERNIE AND BRIAN HAVE JOINED CANADIAN IMPRESSIONS TO FORM THE FINEST AND MOST MODERN FRAMING DEPARTMENT IN WESTERN CANADA. 'CANADIAN IMPRESSIONS, A NEW "MUST SEE" IN VICTORIA. THE SELECTION IN THIS EXCITING NEW GALLERY WILL DELIGHT THE ENTIRE FAMILY.

- LARGEST SELECTION OF FRAMES
- PERSONAL SERVICE
- QUALITY WORK
- MUSEUM STANDARDS
- FAST SERVICE
- CREATIVE IDEAS
- VERY LOW PRICES
- RESTORATION
- QUALITY MATERIALS

SALE STARTS FRI. 12TH
FRI.~9:30 to 9:00
SAT. to THUR.
9:30 to 6pm

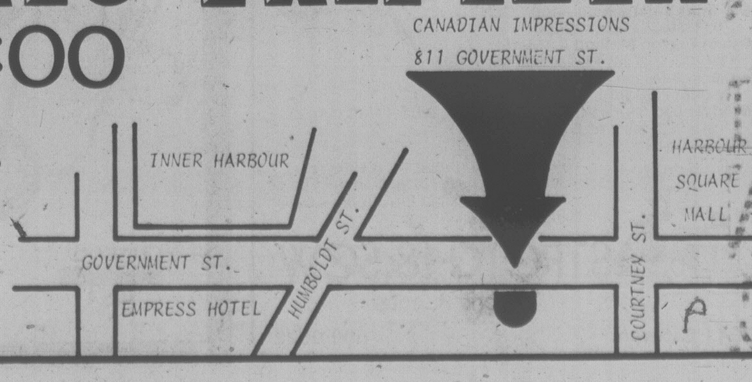

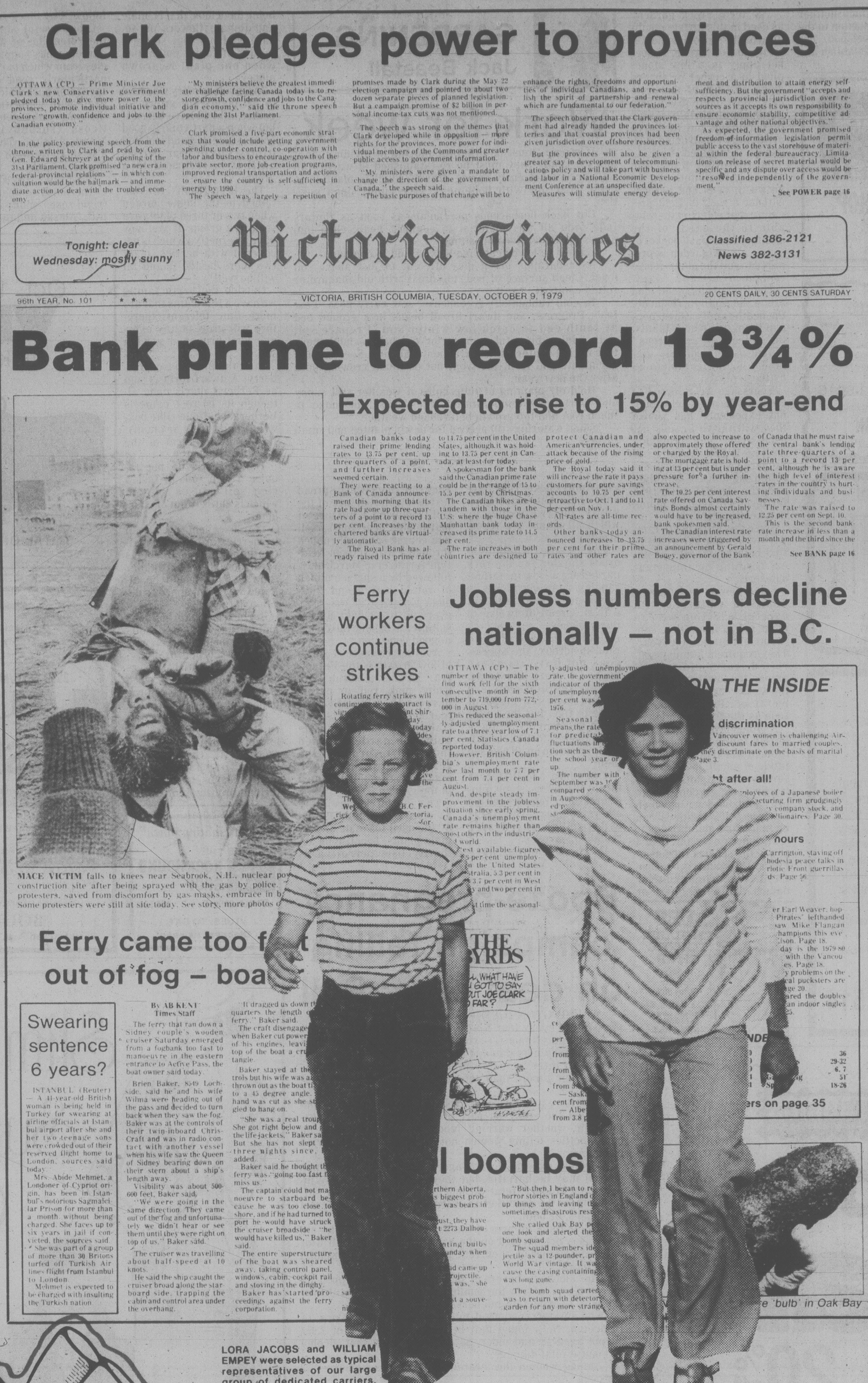

Clark pledges power to provinces

OTTAWA (CP) — Prime Minister Joe Clark's new Conservative government pledged today to give more power to the provinces, promote individual initiative and restore "growth, confidence and jobs to the Canadian economy."

In the policy-previewing speech from the throne, written by Clark and read by Gov. Gen. Edward Schreyer at the opening of the 31st Parliament, Clark promised "a new era in federal-provincial relations" — in which consultation would be the hallmark — and immediate action to deal with the troubled economy.

"My ministers believe the greatest immediate challenge facing Canada today is to restore growth, confidence and jobs to the Canadian economy," said the throne speech opening the 31st Parliament.

Clark promised a five-part economic strategy that would include getting government spending under control, co-operation with labor and business to encourage growth of the private sector, more job-creation programs, improved regional transportation and actions to ensure the country is self-sufficient in energy by 1990.

The speech was largely a repetition of promises made by Clark during the May 22 election campaign and pointed to about two dozen separate pieces of planned legislation. But a campaign promise of $2 billion in personal income-tax cuts was not mentioned.

The speech was strong on the themes that Clark developed while in opposition — more rights for the provinces, more power for individual members of the Commons and greater public access to government information.

"My ministers were given a mandate to change the direction of the government of Canada," the speech said.

"The basic purposes of that change will be to enhance the rights, freedoms and opportunities of individual Canadians, and re-establish the spirit of partnership and renewal which are fundamental to our federation."

The speech observed that the Clark government had already handed the provinces lotteries and that coastal provinces had been given jurisdiction over offshore resources.

But the provinces will also be given a greater say in development of telecommunications policy and will take part with business and labor in a National Economic Development Conference at an unspecified date.

Measures will stimulate energy development and distribution to attain energy self-sufficiency. But the government "accepts and respects provincial jurisdiction over resources as it accepts its own responsibility to ensure economic stability, competitive advantage and other national objectives."

As expected, the government promised freedom-of-information legislation permit public access to the vast storehouse of material within the federal bureaucracy. Limitations on release of secret material would be specific and any dispute over access would be "resolved independently of the government."

See POWER page 16

Tonight: clear
Wednesday: mostly sunny

Victoria Times

Classified 386-2121
News 382-3131

96th YEAR, No. 101 ★★★ VICTORIA, BRITISH COLUMBIA, TUESDAY, OCTOBER 9, 1979 20 CENTS DAILY, 30 CENTS SATURDAY

Bank prime to record 13¾%

Expected to rise to 15% by year-end

Canadian banks today raised their prime lending rates to 13.75 per cent, up three-quarters of a point, and further increases seemed certain.

They were reacting to a Bank of Canada announcement this morning that its rate had gone up three-quarters of a point to a record 13 per cent. Increases by the chartered banks are virtually automatic.

The Royal Bank has already raised its prime rate to 14.75 per cent in the United States, although it was holding to 13.75 per cent in Canada, at least for today.

A spokesman for the bank said the Canadian prime rate could be in the range of 15 to 15.5 per cent by Christmas.

The Canadian hikes are in tandem with those in the U.S. where the huge Chase Manhattan bank today increased its prime rate to 14.5 per cent.

The rate increases in both countries are designed to protect Canadian and American currencies, under attack because of the rising price of gold.

The Royal today said it will increase the rate it pays customers for pure savings accounts to 10.75 per cent retroactive to Oct. 1 and to 11 per cent on Nov. 1.

All rates are all-time records.

Other banks today announced increases to 13.75 per cent for their prime rates and other rates are also expected to increase to approximately those offered or charged by the Royal.

The mortgage rate is holding at 13 per cent but is under pressure for a further increase.

The 10.25 per cent interest rate offered on Canada Savings Bonds almost certainly would have to be increased, bank spokesmen said.

The Canadian interest rate increases were triggered by an announcement by Gerald Bouey, governor of the Bank of Canada that he must raise the central bank's lending rate three-quarters of a point to a record 13 per cent, although he is aware the high level of interest rates in the country is hurting individuals and businesses.

The rate was raised to 12.25 per cent on Sept. 10.

This is the second bank rate increase in less than a month and the third since the

See BANK page 16

Ferry workers continue strikes

Jobless numbers decline nationally — not in B.C.

ON THE INSIDE

MACE VICTIM falls to knees near Seabrook, N.H., nuclear power construction site after being sprayed with the gas by police ...

Ferry came too fast out of fog – boat ...

Swearing sentence 6 years?

LORA JACOBS and WILLIAM EMPEY were selected as typical representatives of our large group of dedicated carriers. Today's carriers — tomorrow's leaders.

OCT. 13

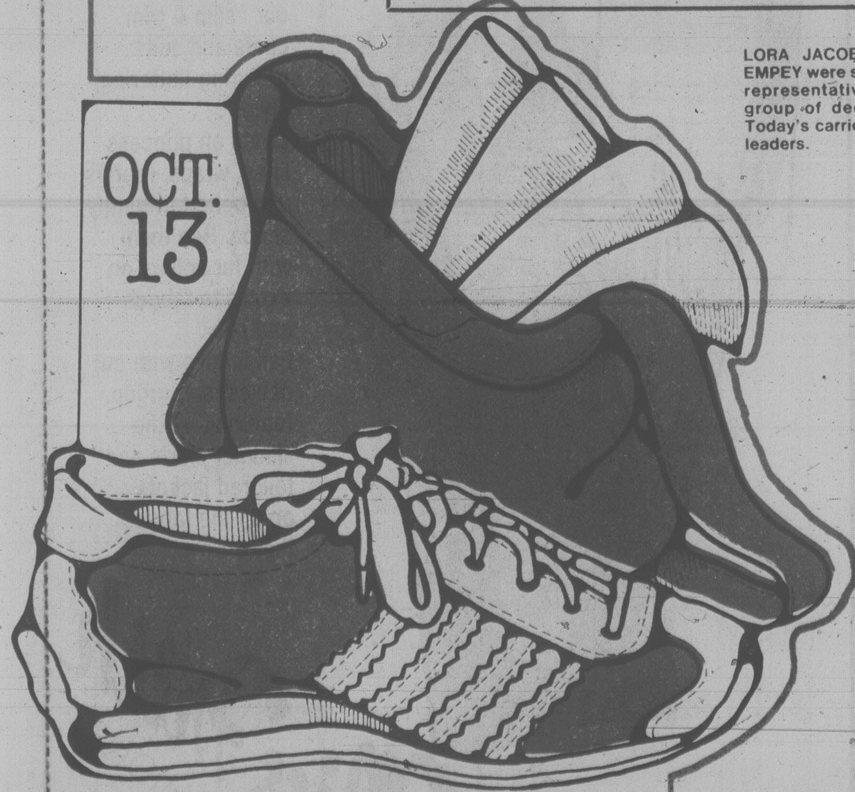

INTERNATIONAL NEWSPAPER CARRIERS' DAY

THANKS!

Every publishing day a group of enterprising young men and women are engaged in bringing to thousands of readers "Today's News Today".

In all seasons and through varying types of weather these dedicated Junior Merchants fulfill their role.

On this International Newspaper Carriers' Day we are proud to join with newspapers across this continent in expressing our thanks for a task well done.

May the business principles learned in this first business venture serve them in good stead for the rest of their business career.

The Management and Staff of The Victoria Times

Several shrub suggestions for Victoria rock garden

Rock gardens are a feature of the coastal areas of British Columbia and Washington and there is a continual search by newcomers for small shrubs which neither grow out of proportion to the area being developed, nor are difficult to establish and care for.

The term "rock garden" as used in this article means an area the size of one-half of a city lot, or larger. It does not apply to a few stones piled in a corner or spaced along on edge of the property. Most likely it will be a garden in which natural rock predominates but the large artificially-constructed rock garden is included.

On the other hand, the plants mentioned can be grown in beds and borders without a rock in sight providing that soil is made suitable to the needs of the plants, just as each pocket of soil in a rock garden is prepared to suit the plants it is to contain.

The first plants mentioned are in the family Ericaceae, the heath family. Gardeners call them ericaceous plants, the adjective "ericaceous" telling us immediately that lime is not liked or tolerated by these plants.

Years ago we referred to them as the acid-soil group, but experience has shown they will thrive in soils not excessively acid providing no lime is present. Any soil prepared with peat moss and rotted oak leaves is suitable, and the special acid type fertilizer will keep the plants in a healthy condition.

Since this is the heath family, we are not surprised to find both heaths and heathers forming an important sub-section.

Some flower in summer, others in winter, so with careful selection we can have color from this subgroup almost all the year. They require a humusy soil, rotted leafmould pushed among the lower portions of the stems each fall, and removal of flower stems as soon as the flowers fade.

Another large group within this family is Rhododendron, in which we find a multitude of small, low-growing shrubs ideally suited to the larger rock garden and to beds and borders in which suitable soil conditions can be made and maintained.

The ones we are interested in are the species rhododendrons, little known because they have no catchy cultivar names like Pink Pearl or Christmas Cheer. They have only their botanical binomials, the two names by which all plants are recognized.

The species rhododendrons suitable for the rock garden are all low in stature, ranging from six inches in height to around two feet with a spread of twelve to thirty inches.

Unlike the large hybrid rhododendrons, the species does not have immense heads of many blossoms. Mainly the blossoms are carried singly or in groups of three to five, but the entire shrub is covered with these small blooms to make a lasting impression on all who see them.

And there are different forms of flowers, some miniatures of the larger hybrids, others comparatively large bells well-displayed over roundish leaves.

All rhododendrons have very fine roots which spread just below the surface of the soil, requiring a mixture of leafmould, peat moss, soil and coarse sand, all rubbed through a wire screen. Acid-type fertilizer in March only, followed by a surface mulch of rotted leaves and thorough watering at the roots every 10 to 15 days during summer, will keep the plants in good condition.

Another ericaceous shrub of low growth is the Pernettya. This is a shrub with white, pink, red, or purple berries the size of small marbles which look so attractive in fall but disappoint the gardener when they fail to produce the beautiful berries in succeeding years after being planted in the garden.

This lack of berries is not, as often suggested, caused by the need for male and female plants, because no authority lists pernettya as being dioecious, that is, male and female flowers on separate plants, but solely a matter of faulty pollination when one plant is grown alone.

In a plant nursery where 50 to 100 plants are grown together, all will have berries, but when a particularly good color is selected and isolated it may fail to bear berries until it is returned to a group.

The best results are obtained in the home garden when two or three plants are seen in a group. If you now have a pernettya which is not covered with berries, plant two more beside it and all will be well.

Outside the heath family we have a few plants that are more lime tolerant, therefore will grow in any average well-prepared garden soil.

First the Berberis, or Barberry. A dwarf form is sold as Berberis dulcis nana although its correct name is Berberis buxifolia (like boxwood) nana (tiny or small). It is a dwarf form of the Magellan Barberry.

The Berberis do not require a rich soil, in fact a rich soil causes growth which is entirely out of character.

Two excellent evergreen barberries are Berberis tricanthophora and Berberis veruculosa. These are taller growing and should be allowed sufficient space to develop naturally.

Berberis tricanthophora (meaning three-spined) grows to about five feet, with two-inch toothed or holly-like leaves, whitish flowers and blue-black fruits. The rich, red fall foliage returns to normal green in spring.

Berberis verruculosa (meaning warted bark) is lower, to about three feet, again with three-parted spines, one-inch spiny-toothed leaves, glossy green turning bronzey-red flowers followed by black fruits.

Other useful shrubs are the Potentillas of which the gardener has some 110 species from which to choose. A particularly good low and spreading bush which covers itself with white flowers is the variety of Potentilla fruticosa (shrubby) called Mandschurica. There are also small forms of the gold-flowered kinds.

Potentillas are all native to the north temperate and frigid zones, many native to B.C., Alaska and the Yukon, quite winter hardy in this area providing they are planted in a well-drained soil.

GARDENING

Jack Beastall

Work for week

If peonies must be lifted for moving or dividing, do it this weekend. They must be re-established in warm, fall soil for making early spring growth. Shallow planting in deep, rich soil with bonemeal; give sunny open position.

Cut back herbaceous perennials as soon as flowers fade. Add all this material to compost heap; chop into pieces for faster decomposition.

Gather yellowed cabbage leaves; add to compost.

As asparagus green dies off, cut to just above soil level. Clean surface of bed; top dress with old manure or rotted compost.

In cold (unheated) greenhouse, sow early peas, Laxton's Progress, and dwarf broad beans in a ground bed at south end to catch low winter sun. Prepare soil well, adding plentiful compost or old hay to hold moisture during winter without frequent watering. Seeds should germinate and form roots but not do much growing until after the new year.

Hold off planting of tulip bulbs if weather still sunny and warm day temperatures. They must not make to much root and top growth before cold weather.

Some watering still needed for newly planted and small plants.

★ ★ ★

Booze-pregnancy campaign falling on deaf ears: Poll

WASHINGTON (UPI) — A new government poll shows three out of every four North American women are aware of — but may ignore — studies that show drinking during pregnancy may damage the unborn child.

One in three women who had been pregnant acknowledged taking more than one drink per week during pregnancy.

The Bureau of Alcohol, Tobacco and Firearms commissioned the study as part of its continuing investigation into whether warning labels should be placed on booze bottles telling women not to drink heavily during pregnancy.

Medical experts do not agree on exactly how much alcohol may be harmful, but they do say heavy daily intake can produce fetal alcohol syndrome. Children suffering from the condition are born with physical or mental handicaps, or both.

The bureau, an arm of the Treasury Department, said it still has not decided on the warning label and will wait until completion of a current public education campaign on the issue.

The alcoholic beverage industry has also stepped up its efforts to inform the public about the dangers alcohol can pose to expectant mothers.

The survey, conducted by Opinion Research Corp. of Princeton, N.J., found that in a random sample of 2,054 people aged 18 and older, 66 per cent knew that alcohol can cause fetal damage.

Among women the awareness level was higher — 73 per cent.

"Fifty-five per cent of those women who had been pregnant indicated they did not use alcohol during pregnancy," the bureau said. "Thirty-three per cent said they took more than one drink a week while pregnant."

The survey also found only a third of those questioned thought putting a warning label on the bottle was the best way to tell the public about the problem. Most "thought public service announcements were the best way," the bureau said.

In addition, more than 80 per cent of those questioned felt pregnant women should not have more than one drink per day, and nearly two-thirds said pregnant women should not drink at all.

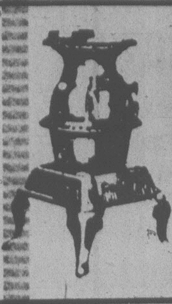
IF YOU ARE SERIOUS ABOUT HEATING WITH WOOD
SEE US FIRST!
THE STOVE SHOP
733A Goldstream Ave.
Victoria (Langford), B.C.
478-0322
CLOSED MONDAYS
9-29

PROTEIN PERMS (1979)
Especially for fine, difficult Hair. These New Perms have delighted our clients and are presently on a special. They do not contain ammonia and are especially valuable for fragile or fine hair. No charge for hair cutting with perms.
Five Operators 383-6015
Working Proprietor, Len Andrews of London, England
ANNAS TAYLOR BEAUTY SALON
1004 BROAD STREET (By Eaton's Car Park)

AVOID COSTLY FUEL BILLS!
HEAT YOUR HOME WITH A MARIAGER FIREPLACE CONVERTER FROM
Sidney Fireplace
9788 2nd ST., SIDNEY 656-3831 MON.-SAT. 9-5
9-29

Foster's Furs
SINCE 1895
To accommodate the many requests from our customers, Foster's Furs takes pleasure in announcing that they will once again be able to provide quality fur garments. A wisely chosen, properly serviced garment may last 15 or 20 years. If this is your time to make a quality purchase, please phone or come in and we will be happy to advise and assist you.
We have facilities on the premises to do repairs, restyling and cleaning.
HOURS: Monday to Friday 9:30 to 5:00
Saturdays by appointment
764B Yates (down the lane)
Parking off Johnson
383-2514
10-13

LEES' ENGLISH TOFFEE SHOP
Victoria's Favorite Candy Store
623 Yates St. (between Broad & Government)
382-1351

GOLD'S FABRICS
Sensibly Priced, Quality Fashions for Apparel and Home
Sale ends Oct. 31 or while quantities last.
Drapery sale

Free Shop at Home Service
20% off
Custom Draperies, Bedspreads and Woven Woods
Fabulous selection of beautiful imported and domestic fabrics— many exclusive to Gold's Fabrics and at factory direct prices!
20% discount includes any of our more than 200 special order fabrics.
Draperies made from stock fabrics installed in approx. 4 weeks.
Just look at these "DOORBUSTERS"
DESIGNER PRINTS
The best in quality and design. Reg. first quality 12.99 to 18.99 Slightly imperfect 7.99 yard
WE WILL NOT BE UNDERSOLD
on any identical items and quality offered at regular prices by any competitor! Shop Gold's for values today!
HOMESPUN ACRYLICS
A beautiful bargain at Gold's today! Prices 8.99 to 12.99 Slightly Imperfect 3.99 yard
NOVELTY PRINTS
45" heavy cottons for children's rooms, dens, etc. Gold's reg. low 6.99 4.99 yard
PRINTED BATIST
100% polyester, a tremendous selection of patterns & colours. Gold's reg. low 2.99 1.88 yard
PRINTED COTTONS
Ginghams, polka dots and small florals. Gold's reg. low 3.99 2.88 yard
GOLD'S FABRICS
1585 Hillside Ave.
OPEN MON.-FRI. 9:30-9:00
SATURDAY 9:30-6:00
VISA master charge

VIENNA DIRNDL SHOP
1306 Government
Come in and see us!
10-13

Oct. 17 and Oct. 24
WINSDAY
tickets good for
Oct. 24
BIG BONUS PRIZES
TOTAL OF 100 OF $5,000.00 EACH

"A fascinating place"
THE ROCKHOUND SHOP
777 CLOVERDALE 388-5341
TUES. TO SAT.
Discover us soon!

STOCK REDUCTION
Boutique de Laine
2530 ESTEVAN AVENUE
PERSIAN YARN
Pure wool for needlepoint and crewel work. Wide selection of colors. 40-yd. skein. Reg. 1.15
SPECIAL, Per Skein 59¢
WE ALSO CARRY PURE WOOL PATONS BEEHIVE TAPESTRY WOOL. 15-yd. skein 40¢
CHARGEX VISA
HOURS: Tues. to Sat. 10 to 5, Closed Mondays
BOUTIQUE DE LAINE
2530 Estevan Ave. 10-13 592-9616

HAIRWORLD
This versatile perm can be air-dried to look as shown in the photo or blown dry or set into a variety of different but equally attractive looks.
4011 QUADRA QUADRANGLE CENTRE
FOR APPOINTMENT CALL
479-9332
Our Facial room is Now Open
WED., THURS and FRIDAYS
(INCL. THURS. EVENINGS)

• Facial Massage
• Acne Treatment
• Manicures
• Eyebrow Arching
• Free Consultation
• Mini Facial
• Aloe Wrinkle Lift
CHARGEX VISA
OPEN THURSDAY EVENINGS
master charge

Slim & Trim Suits & Coats
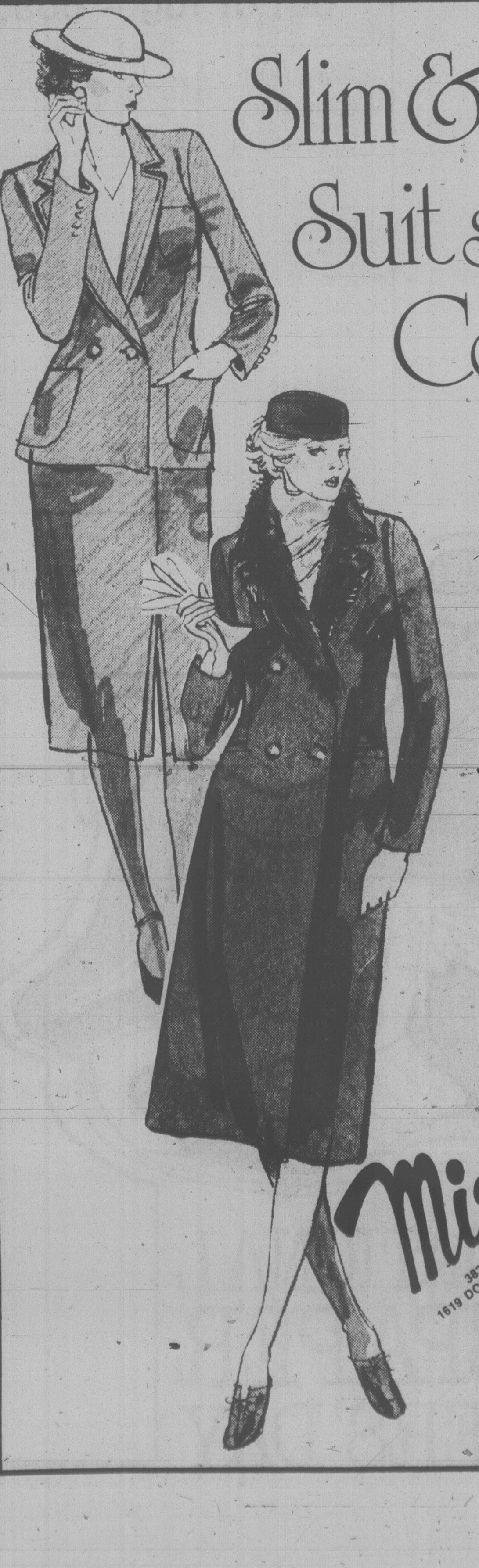
Here's the latest in Fall sophistication . . . our "slim & trim" coats and suits featuring flattering styles . . .
Coats on princess lines, wraps, reefers, and belted to gently shape. See them with fur collars on exquisite fabrics and pile . . .
Fall in love with our newest suit group, featuring all the slimmer skirts and tailored jackets . . . on all the fabrics that are "in"
Miss Frith FASHIONS
383-7181
1619 DOUGLAS
Use your Chargex Mastercharge, or our friendly terms.
Park behind the store off Fisgard Street.

Lawyer, nurse make school board bids

A Victoria lawyer and a 37-year-old nurse announced Friday they will run for seats on the Greater Victoria school board and incumbent Mary Breer said she won't seek re-election.

The hopefuls are Michael Hutchison, 35, and Joan Dayton, 37, who has been active in community affairs.

Breer cited family and job commitments as reasons why she won't run again.

But she added that the highly political nature of the board is another factor.

Breer said she supports Dayton's attempt to win a seat on the board.

"I think that she will try to at least maintain an interest in the work that I have tried to do," she said.

Dayton said she favors spending more money to improve the quality of education, particularly to hire more teachers to help children with learning disabilities.

"No one wants to see their taxes go up but in reality we're going to have them raised if we want to see an improvement in educational quality," said Dayton.

Hutchison, a member of the law firm of Smith, Hutchison and Gow, said the board appears to be split between two factions.

One faction, he said, places an overwhelming emphasis on fiscal control while the other appears to have a disregard for fiscal responsibility.

"I hope to be able to bring at least a trained intellect in adjudicating two sides of a problem," Hutchison said.

Dayton said Victoria school district ranks 74th of 75 school districts in spending on school supplies and materials — just $51 per pupil while Vancouver spends $63.

"While you've got to manage within a budget you've got to recognize educational needs."

Dayton until last year was a registered nurse at Victoria General Hospital. She now works at *Beautiful B.C. magazine.*

Incumbent school board chairman Carol Pickup and trustee John Young have already said they will seek new terms on the board.

In addition, a one-year term on the board has been opened by the resignation of trustee Susan Brice who will seek an aldermanic seat in Oak Bay.

YARDS 'N' YARDS
FABRIC
REMNANT SALE
ONE WEEK ONLY
OCTOBER 15 'til 20
ALREADY REDUCED REMNANTS
NOW SELLING AT
½-OFF MARKED PRICES
YARDS 'N' YARDS FABRICS
28 West Burnside (at Harriet)
Hours: Mon.-Sat. 9:30 a.m.-5:30 p.m.
CHARGEX MASTERCHARGE
10-13

Eurodown
Makes Your Sleep Special
eurodown quilts
"The Down Quilt, Pillow and Accessory Specialists"
1728 Douglas St.
Victoria, B.C. V8W 2G7
(604) 384-0133

"discover the Eurodown experience"

'Nanaimo ferry service CP's legal obligation'

A plan by CP Rail to suspend its Nanaimo-Vancouver ferry passenger service effective Jan. 1 is a violation of federal legislation, an opponent of the closure claimed Friday.

John Cooper, chairman of a steering committee to save the CP-owned E & N Railway, said Section 9 of the Island Railway, Graving Dock Act of 1884 specifies that CP Rail must provide passenger rail service from Esquimalt to Nanaimo and passenger ferry service from Nanaimo to the Lower Mainland.

CP has announced that, effective Jan. 1, it will operate the passenger service in summer months only. It said it can no longer compete in the off-season with B.C. Ferries.

CP will continue to operate ferry freight service all year on the route.

Cooper said Esquimalt originally was to have been the terminal for CP's transcontinental railway.

When this plan proved too costly, it was amended to having the terminal on the Lower Mainland but with a connecting link to Esquimalt.

Removal of passenger service on either the Island rail line or the Nanaimo-Vancouver ferry is a violation of this federal legislation, he said.

Cooper also cautioned the provincial government against buying the CP ferry used on the run, the Princess of Vancouver.

Transportation consultant Ken Stratford has suggested it might make a good replacement for the aging Princess Marguerite for use between Victoria and Seattle.

Canada Arts
EXPERT FRAMING
1732 DOUGLAS ST.
384-2042
10-13

Drunk driver fined $850

PRINCE GEORGE (CP) — An impaired driver of a truck that killed a 23-year-old Prince George cyclist earlier this year has been fined $850 in provincial court.

Richard Arnold Gordon, 31, of Stone Creek, B.C., was fined Thursday after pleading guilty to impaired driving and failure to remain at the scene of an accident.

We're having a Sale of Silver-Plated Gallery Trays
These are the traditionals. The famous round trays, 12 inches in diameter, with the Gothic-style gallery piercing, embossed centre and 4 ball feet.
Made in our own silver factory in Birks Primrose silver plate.
Regularly, $32.50
SALE PRICE, $24.38
CHARGEX VISA
master charge
706 Yates Street
BIRKS JEWELLERS
Hillside Shopping Centre

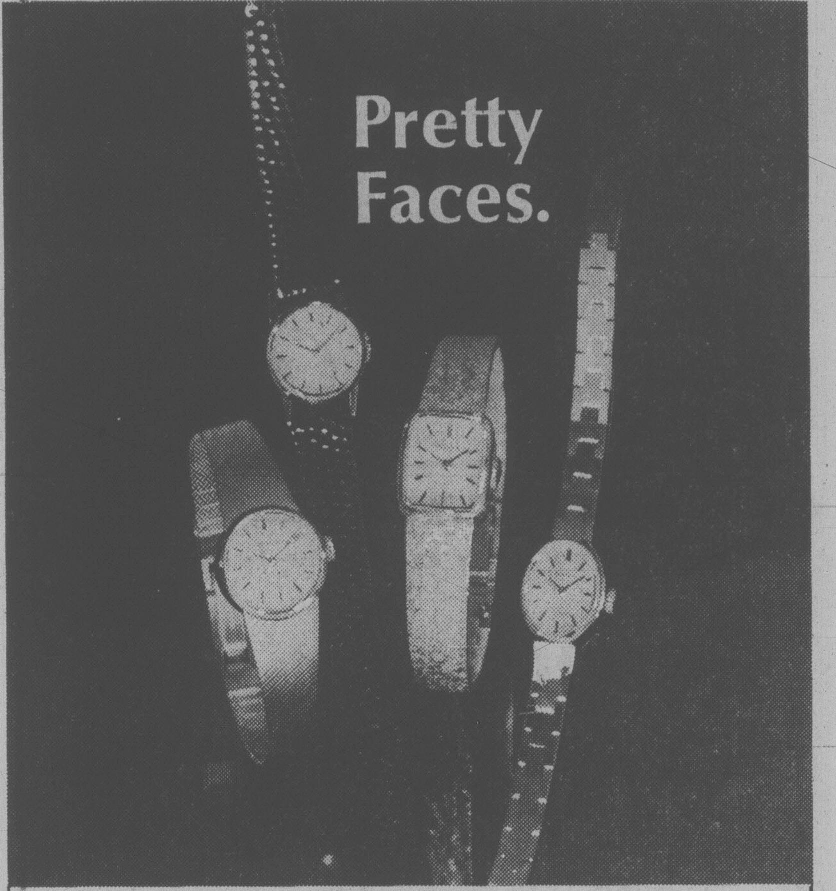

Birks Quality Quartz at very affordable prices!
A quartet in quartz, ready to give the reliable, super-accurate performance you expect from Birks quality quartz.
They're dressed for the part too . . . with a slim, petite styling that is smartly feminine. All are yellow, and all carry a 1-year Birks guarantee.
From the left. With pale champagne dial, **$210.** With pale champagne dial, **$150.** With champagne dial, **$195.** With silver dial, **$175.**
Battery Life: approx. 2 years
master charge THE INTERBANK CARD
CHARGEX VISA
10-13
706 Yates St.
BIRKS JEWELLERS
Hillside Shopping Centre

Arnett receives more business from McCarthy

John Arnett, who left his post as press secretary to Premier Bill Bennett this summer to start his own communications consulting firm, has received a second government contract.

Arnett Consultants, located in Bastion Square, has received just two contracts — both with the human resources ministry headed by Grace McCarthy who is also deputy premier.

Arnett said Friday his new contract which will take him up to the end of December is to act as a consultant to assist the ministry's information services.

Arnett's first contract in August was to handle public relations for the ministry's Year of the Child projects.

That contract expired last week, allowing Arnett to move into the new area although he says he will still be involved to some degree with the Year of the Child.

Both Arnett and McCarthy said it is not unusual for the ministry to seek outside consulting expertise for the informations services wing of the ministry.

In his new duties, Arnett will also help with the ministry's internal information publication called *People.*

Arnett Consultants is connected with a consulting firm set up by former B.C. Ferries Corp. traffic manager Ken Stratford.

Pumpkins to rescue

Giant pumpkin sales will mark Big Brothers and Big Sisters Week Oct.22-28.

They will be held at the Hillside Mall Oct.22 from 10 a.m. to 5 p.m. and Oct. 27 at the same location.

Big Brothers and Sisters, is an international organization founded to help fatherless boys and girls.

The main event during the week is a panel discussion on the work of the organization at the Garth Home Achievment Centre Oct. 23 at 7 p.m.

There will also be a poster display at Eatons.

Further information can be obtained by contacting Jane Anderson, executive director at 383-1191.

Canada Post Postes Canada

Family Allowance Cheque Delivery

Until now, monthly Family Allowance cheques have all been delivered on the same day. Beginning this month, cheques will be delivered on three consecutive days, starting two days before the normal delivery date.

As a result, Family Allowance cheques may be received on any one of the three days. Recipients may not always get their cheques on the same day as their neighbour; however, cheques should be received on or before the previous monthly date.

This new system has been tested in Manitoba over the past year, and has proven successful in easing the heavy load previously placed on postal operations. Cheque recipients were not inconvenienced, and most benefitted from an earlier delivery date.

The program is now being extended nationally with the cooperation of the Departments of Health and Welfare Canada, Supply and Services Canada, and Canada Post.

RAYMOND

LET US DO IT FOR YOU.
PRECISION HAIRCUTTING
PERMANENTS & BODY WAVES
STREAKING & HIGHLIGHTING
HENNA TREATMENTS
HAIR CARE & CONDITION
RAYMOND salons
Woodward's Mayfair Shopping Centre 386-3322

Plane pot sweeter

OTTAWA (CP) — Contenders for the $2.3-billion fighter aircraft contract have substantially improved their offers in the latest round of talks, including more planes and other benefits for the same price tag, says Defence Minister Allan McKinnon.

McKinnon, MP for Victoria, said outside the Commons Friday he is surprised by how much the offers improved despite a leaked government document particularly critical of General Dynamics, one of two competitors.

Speculation is growing that McDonnell Douglas, the other competitor, has the inside track on the contract to supply 130 to 150 fighters for the $2.3-billion price. The leaked government document, made public in late summer, rapped offers by both American companies, but reserved most of its criticism for General Dynamics.

However, McKinnon and defence department spokesmen say the competition is still wide open.

McKinnon rejected New Democratic MP Terry Sargeant's suggestion in the Commons that the government delay its decision on the fighter plane.

Grubby ending to holdup

WINNIPEG (CP) — A would-be-robber who let hunger get in the way of his get-away was nabbed by police while waiting for his takeout order of 30 sandwiches.

Winnipeg police said a man entered a 7-Eleven store shortly after midnight and told the clerk he had a gun. The man was handed a small amount of cash from the till and he also robbed the clerk and three customers of their money.

But before leaving, he told the clerk to wrap the 30 sandwiches.

He was arrested in the store's parking lot by police.

Arbitrator to be named Monday in Treu case

OTTAWA (CP) — Justice Minister Jacques Flynn is to announce Monday the appointment of an arbitrator to decide whether former NATO engineer Peter Treu should be compensated for his costs in fighting a charge under the Official Secrets Act.

Treu has asked the government for $150,000 and last week threatened to take the government to court if it did not pay him.

Sources said Treu's lawyer and Flynn had agreed that letting an arbitrator handle the matter was quicker and cheaper than going to court.

A spokesman for Flynn would not comment on rumors in Montreal that the arbitrator would be a former Quebec judge.

After what is believed to be the only Canadian trial ever conducted entirely in secret, Treu was convicted in 1978 and sentenced to two years in prison for unauthorized possession of secret NATO papers, many of which he had written.

The conviction was overturned by the Quebec Court of Appeal last February because the federal authorities had withdrawn Treu's security clearance without telling him.

Treu, who now works for an electronics company in Montreal, says he owes $25,000 in legal bills and needs money to make regular payments to his estranged wife.

idar
GOLDSMITHS

PERSONAL & CREATIVE
JEWELLERY DESIGNS

Studio F — 1322 Broad St.
and
9637 Santa Monica Blvd.,
Beverly Hills, California

383-3414 idar

Oct. 17 and Oct. 24
WINSDAY
tickets good for

TOTAL OF 100 OF $5,000.00 EACH

Seven women first to receive awards

OTTAWA (CP) — The first Governor-General's Persons Awards were announced for seven women Friday in recognition of their efforts to advance the status of women in Canada.

The awards mark the 50th anniversary of the day women in Canada were declared in law to be persons. They are to be presented annually, said David MacDonald, minister responsible for the status of women.

This year's recipients, who will receive commemorative medals at Government House Wednesday, have been honored for the following achievements:

—Elizabeth Bagshaw of Hamilton, Ont., a general practitioner who pioneered efforts to provide women with information and advice on birth control.

—Therese Casgrain of Montreal, who played a role in obtaining the vote for women in Quebec and ensuring women's right to participate in municipal politics. She was later appointed to the Senate.

—Marion Royce of Toronto, contributed to the education of women through volunteer work with the Young Women's Christian Association and membership in the United Nations Commission on the Status of Women.

—Grace MacInnis of Vancouver, staunchly advocated women's rights in the House of Commons while serving as an MP from 1965-1974.

—Eileen Tallman-Sufrin of White Rock, who worked as a labor organizer to improve working conditions for Canadian women employed by banks, offices and retailers.

—Mary Two Axe Early, of Caughnawaga, Que., founder and vice-president of Indian Rights for Indian Women, for her efforts to ensure rights for native Indian women.

—Sophia Dixon of Saskatoon, past-president of the United Farm Women, worked in support of the co-operative movement and rural women's organizations.

FRESH AS A FLOWER
IN JUST ONE HOUR

One-Hour Service at NO Extra Charge!

ONE HOUR "MARTINIZING"
THE MOST IN DRY CLEANING
8 LOCATIONS TO SERVE YOU
10-13

$1.49 day special
5 chocolate bars for $1.49

Hillside Shopping Centre
Purdy's
MONDAY, OCT. 15th
10-83

Secret Navy signals help find Ontario gold

KIRKLAND LAKE, Ont. (CP) — Geologists looking for gold or base metals plan to tune in to secret signals beamed by the U.S. Navy to its submarine fleet.

It's the next stage in the mineral claim-staking rush which brought dozens of exploration companies to this Northern Ontario community two weeks ago, staking 1,000 new 40-acre claims.

"Of course, we geologists don't care what the navy is telling its subs," said James Keighley, a U.S. exploration geologist.

The strength of the signals is the key to determining where the gold and base metals are.

Working from the surface, geologists will tune sensitive radio receivers to very-low-frequency signals transmitted through the earth.

Ore is more conductive than rock. Therefore, where the signals are strongest the chances are greatest of finding something of commercial value.

FREE STOKES SEED CATALOG
1400 Vegetables, Flowers & Accessories at low grower's prices. 186 pages filled with growing instructions to help you. Send Today for your FREE copy.
STOKES SEEDS, 5039 Stokes Bldg., St. Catharines, Ont. L2R 6R6
PLEASE PRINT ☐Rush My Free Catalog to:
NAME
ADDRESS
POSTAL CODE

The Smartest Shape in Coats Today . . .
LODEN STYLE

This good looking coat comes in a loden green, black, navy, or grey blend of 80% wool, 20% polyester. Limited sizes available. You're going to see more of this broadened shoulder, defined waist look on the best dressed women you know.
$235

W&J WILSON LIMITED

Open Daily 9:30 a.m. to 5:30 p.m.
1221 Government Street (Opp. the Post Office) 383-7177
1210 Newport Ave. (Oak Bay) 592-2821
Empress Hotel (721 Government St.) 383-1919
City Parking Facilities tickets Validated Here
CHARGEX VISA
master charge

1.49 DAY
Tuesday
at your 11 busy bee cleaners

- Pants $1.49
- Suit Sport Jackets $1.49
- Skirts $1.49
- Plain Blouses $1.49

20% Off
ANY OTHER DRY CLEANING THIS DAY ONLY.

- A GOOD TIME TO GET YOUR WINTER COATS CLEANED

busy bee one-hour cleaners

941 ESQUIMALT RD. 383-9433
4011 QUADRA at McKENZIE 479-7222
2174 OAK BAY AVENUE 598-2414
MAYFAIR SHOPPING CENTRE 385-8244
2575 CADBORO BAY RD. 595-3034
696 GOLDSTREAM (Langford) 478-3313
TRAFALGAR SQUARE 7103 West Saanich Rd. Brentwood 652-2322
1019 COOK STREET 388-5058
2351 BEACON AVENUE (Sidney) 656-2544
SHELBOURNE PLAZA 3619 Shelbourne 477-5313
at The BAY 385-1311
10-13

NOW . . . Big Savings!
Cowichan SWEATERS
up to $40.00 OFF!

Over 2000 Sweaters in stock . . . undoubtedly the world's largest selection offering assured fit and style. Best value and finest quality, due to years of cooperation with the Island's finest knitters. Be sure to choose one of these beautiful Cowichan Sweaters while you can SAVE as much as $40.00.

Largest Choice of Accessories
TOQUES, TAMS, HATS, SOCKS, MITTENS and SCARVES

Blackfoot Style MOCCASINS
100% leather moccasin with hand done bead work. Fringed, or decorated with rabbit fur. Very special value at 20% OFF Ideal Gift!

Catch a Cowichan and WIN
TRIP FOR TWO to LAS VEGAS
Put your entry in the barrel at The Longhouse. No purchase necessary. Listen to C-FAX for details.

The Longhouse

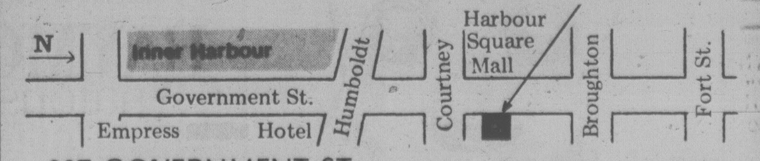

907 GOVERNMENT ST.
388-7323 1½ blocks north of Empress Hotel, directly across from Harbour Square Mall.
CHARGEX
master charge

Commons TV for deaf

OTTAWA (CP) — The daily televised Commons question period will be translated into sign language for the deaf and hard of hearing beginning Monday.

Mary Butterfield, a former rehabilitation counsellor with the Canadian Hearing Society in Hamilton, Ont., has been engaged to translate the spoken word into sign language.

The interpreted version will be broadcast on cable channels between 5 p.m. and 7 p.m local times.

Grit leadership to be aired?

WINNIPEG (CP) — Former secretary of state John Roberts says one of the major reasons Liberals lost the May 22 federal general election was the lack of a clear economic policy.

Roberts, defeated in the Toronto-St. Paul's riding by Progressive Conservative Ron Atkey, now immigration minister, says in a paper prepared for a conference here that "one of our greatest liabilities in the last campaign was our failure to present a clear set of proposals for the direction of the country — especially in economic policy."

"The challenge is to create a national framework and a national economy strong enough to guarantee freedom for diversity," Roberts says.

The paper was prepared for a gathering of about 150 MPs and party members meeting here to talk about changes in party policy. Roberts is one of a select group of Liberals invited for the weekend conference, billed as a seminar on changes in policies needed for the 1980s.

The absence of Pierre Trudeau and most of the senior members of his cabinet from the list of invited has prompted speculation that the meeting will discuss changes in party leadership.

But most participants and organizers say this isn't so, adding that they want to keep the gathering small and free from the party heavyweights so as not to inhibit discussion.

A background paper put out by the organizers Friday said the purpose of the conference is to "render the party a more relevant, more effective instrument of democracy — a party with a sense of direction that will match the needs of the Canadian nation in the 1980s."

The same paper says it is not an objective of the conference to "reflect or sit in judgment on the current Liberal party establishment" or to "either reinforce or pass judgment on the current leader of the Liberal party of Canada."

Despite the denials, questions about leadership persist among participants during informal discussions here.

Most say it is an important issue, but something they are not willing to discuss publicly until Trudeau makes it clear whether he is willing to stay on or wishes to leave.

The speculation about leadership has been heightened by the fact the list of invited includes Liberals often considered to have ambitions for the party leadership, notably Art Phillips, Jean-Luc Pepin, Francis Fox and Donald Macdonald, the former Liberal minister of finance.

Macdonald, who quit the Trudeau cabinet two years ago saying he wanted to devote more time to his family, denied in an interview Friday that he had any leadership ambitions.

"I'm not coming back at all," he said. "It's a phase in my life that is now over."

Macdonald says he is at the meeting because he believes it is useful for a small gathering of party members to talk about policies over the next decade.

As for the question of leadership among the Liberal party, Macdonald said: "The person who should make the decision about leadership should be the prime minister, excuse me, I mean the leader of the opposition."

SHOW OFF YOUR HAIR

LINDA

Mondays Closed
Tuesdays 9 a.m.-5:15 p.m.
Wednesday 9 a.m.-5:15 p.m.
Thursdays 9 a.m.-8 p.m.
Fridays 9 a.m.-8 p.m.
Saturdays 9 a.m.-4:30 p.m.

MYRA

Clive Slater HAIRSTYLIST
LAKE HILL VILLAGE PLAZA
3943 Quadra Street
Victoria, B.C.
Phone 479-8209

CUT-OUT
$10.00 OFF PERMS
$5.00 OFF COMPLETE STYLE
$5.00 OFF HENNA'S COLOR & HIGHLIGHTS
(Valid only with coupon)
Offer expires October 26, 1979

No change in voter preference

TORONTO (CP) — There has been no significant change nationally in voter preference since the Progressive Conservative government was elected in May, a recent survey shows.

A Gallup poll conducted in the first week of September showed that 37 per cent of those who expressed a preference would vote for the Conservatives, 41 per cent for the Liberals and 19 per cent for the New Democratic Party. All three parties are up one percentage point from their election standings.

The results are based on in-home interviews with 1,014 eligible voters who were asked: If a federal election were held today, which party's candidate do you think you would favor?

The survey is accurate within a four percentage point margin, 19 in 20 times.

CLEARANCE SALE 50% OFF

All Materials Suitable for Dresses Blouses Pants

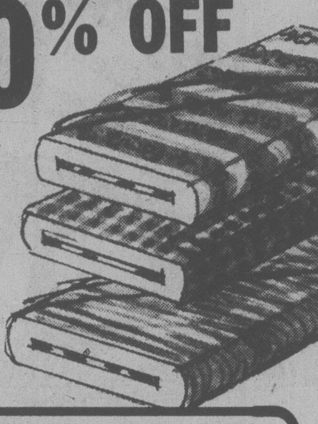

100% Polyester (60" wide)
Ideal for dresses and slacks.

Betty's Fabric House
3970 Shelbourne St.
477-8021
FALL HOURS
Mon. and Sat. 10-6
Tues. thru Fri. 10-7

Cariboo trustees opt out

WILLIAMS LAKE (CP) — The Cariboo-Chilcotin school district announced Friday that it is withdrawing from the British Columbia School Trustees Association.

School board chairman Karl Siebert said trustees voted unanimously to leave the organization which acts as a liaison between the districts and the education ministry.

Siebert said Highways Minister Alex Fraser, who is the MLA for the area, has done a better liaison job for the district than the association which has a $22,000 annual membership fee.

the Bay

Our wig trade-in continues

Your old wig is worth $15 or $20 as a trade in on a lovely new wig from our large selection. On a new wig worth $38 to $48, your old wig is worth $15. On a new wig worth $50 or more, it's worth $20. (Our Christian Dior and New Dimension collections are not included in this offer.) For sanitary reasons all wigs taken in trade will be destroyed. Offer in effect till Saturday October 13.

Wigs, Downtown Vancouver (third), Lougheed, Surrey and Victoria.

Rate increase too fast: critic

OTTAWA (CP) — The Bank of Canada moved too quickly to match the latest U.S. interest rate increase, Liberal finance critic Herb Gray said today.

In an interview with Standard Broadcast News, the former Liberal cabinet minister who represents the riding of Windsor West said the bank should have waited to see if the dollar weakened before imposing its third interest rate hike of the summer.

The central bank announced Tuesday it was raising its trend-setting lending rate to a record 13 per cent. This is a signal to the chartered banks and other lending institutions that the government wishes to make borrowing more expensive.

"I'm not persuaded by the arguments of the Bank of Canada, supported by the government, that moving almost in lockstep with the United States is necessary," Gray said.

"Our dollar was relatively strong before the latest interest rate move and we haven't had an outflow of our official reserves (the foreign currency the finance dertment keeps on hand to support the dollar on world money markets).

"I think that the Bank of Canada could have waited to see what developments would take place if it did not move immediately."

Gray also said the bank seems too rigidly determined to keep the dollar trading close to its current 85-cent level, in spite of the hardship this imposes on consumers.

He accused Finance Minister John Crosbie of being less than wholehearted in his support of the governor during this week's furor over the rates.

"If I had that responsibility, I would have been willing to take my full responsibilities, either to stand behind the governor more fully than the present government or if I felt, after study, that a different policy was more appropriate, to use the authority of the law."

One of the major differences between economic policy-making in Canada and the United States, Gray said, is that in Canada elected officials have final responsibility for the management of the monetary system. In the United States, the Federal Reserve Board acts independently.

Disco Sensations in 100% Silk and Satin

from Broadway FASHIONS
"The shop with a style all its own"

1005 Broad St.
383-5041
10-13

LAMP SHADES
Repaired or Made To Order
THE VICTORIA LAMPSHADE SHOP
493-B Burnside Rd. E. 383-1544

Armstrong gives you 3 ways to STOP WAXING!

If you're still waxing your kitchen floor, now is the time to stop! Why not join the millions of homemakers who are enjoying the luxury of an Armstrong no-wax floor—with the Mirabond® wear surface that keeps its brilliant shine far longer than an ordinary vinyl floor. Just mop it clean, and it really does look *just-waxed*!

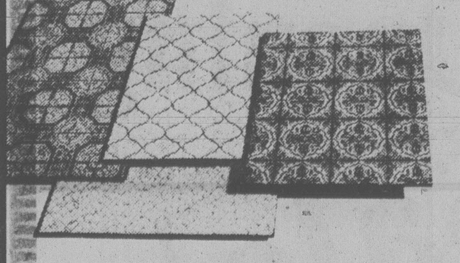

VERY GOOD!
Premier Sundial®
The sunny Mirabond surface shines without wax! Exciting designs and colors. So much for so very little!
$18.95 sq. yd.

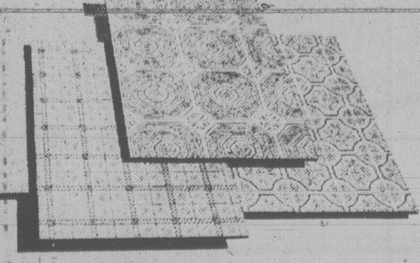

EVEN BETTER!
F.F.C. Solarian®
Rich, beautiful, textured patterns stay sparkling bright! The famous and original Armstrong no-wax floor
from $18.95 sq. yd.

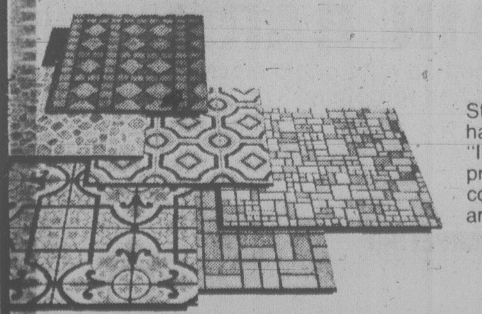

OUR BEST!
Designer Solarian
Stunning designs, luxurious handcrafted look—unique "Inlaid Color" construction that produces a floor of unmatched color depth and realism!
$22.95 sq. yd.

Certain floor designs copyrighted by Armstrong

A beautiful new way to buy floors:
Armstrong floor fashion center
PARKER, JOHNSTON LTD.
1855 Blanshard Street
Phone 382-9181 (Days) 477-5655 (Evenings)
10-13

NEEDLEPOINT • PETIT POINT • CREWEL SUPPLIES
Yarn Barn
1439 DOUGLAS 385-9841
UNIVERSITY HEIGHTS 3970 SHELBOURNE 477-8531
10-13

THE FABRIC DOCTOR SAYS

WE GUARANTEE NO SHRINKAGE AND NO LOSS OF BODY

Thinking about getting the house in shape after summer's more relaxed housecleaning schedule? Start by taking down the drapes and sending them to Nu-Way. Nu-Way's Fabric Finish will make them look crisp and new, adding the body needed to hang beautifully again. You'll be amazed at how much better your whole room looks when the drapes are really clean!

Dry Cleaning,
Shirt Laundering,
Drapery Cleaning

NuWAY CLEANERS
(Serving Victoria for Over 40 Years)

FOR PICK UP AND DELIVERY — CALL
382-4266

1590 CEDAR HILL X ROAD or 420 WILLIAM ST.

Victoria's Summers taking helm

A veteran Victoria-area boater has been named national commander of the Canadian Power Squadrons (CPS).

The organization is holding its national conference, being hosted by the 17 squadrons of the Vancouver Island and Pacific Mainland districts, at the Empress.

Oliver Summers, who takes over the helm of the nationwide boating group, has held several key positions with the CPS, including command of the Victoria Power Squadron and the Vancouver Island District.

He's been active in local training since 1966.

Summers skippered his boat Summer Star in company with yachts in the 1972 Victoria-Maui race, the first power boat to do so.

The CPS is a non-profit organization that promotes boating safety through education.

Its volunteer members teach safe boat handling, navigation and other advanced courses from October to March every year.

The group has grown from 13 districts in 1973 to 17 districts this year.

More than 700 delegates from squadrons across Canada are at the conference and local CPS organizers are convinced they could have handled 2,000 and more if Victoria had a convention centre.

The convention has featured displays by the Canadian Coast Guard, the Canadian Hydrographic Service and various competitions.

Some 250 women delegates had tea with Lt.-Gov. and Mrs. Henry Bell-Irving Friday afternoon while the evening was spent at the Sooke Fun Night, where delegates took in logger sports and a salmon barbecue.

The official annual general meeting took place today and this afternoon the Coast Guard were to stage a rescue and water safety display in the Inner Harbor.

Real McCoy!

Through training they toiled, running imaginary craft over rocky reefs, missing Active Pass by a nautical mile and piloting pretend craft into Salt Spring's St. Mary Lake instead of Ganges Harbor.

No matter where in Canada they happened to learn navigation, if they learned it in a Canadian Power Squadrons (CPS) course, they used Chart 3450 from the Canadian Hydrographic Survey.

The chart — East Point to Sand Heads — mainly covers the Gulf Islands and the Strait of Georgia, including Tsawwassen at the top and the northern tip of the Saanich Peninsula at the bottom.

And now Chart 3450, occasionally cursed but still evoking romantic images of far-away islands, tides and strange names, is about to come to life for some 500 of the 700 plus delegates to the CPS convention.

CPS members from points as far away as Halifax will get to cruise 3450 aboard local boats Sunday.

$14M for BCR extension

The cabinet passed an order-in-council Friday authorizing a $14 million payment to the B.C. Railway for reconstruction of the railway's Fort Nelson extension.

The money was first promised April 2 in the budget speech of Finance minister Evan Wolfe.

The government had announced its decision to keep the rail line open in May, 1978, after a royal commission recommendation that the line be closed was greeted by a storm of protest from Fort Nelson residents and members of both sides of the legislature.

The 400-kilometre extension of the system to Fort Nelson from Fort St. John became operational in 1971 after three years of construction at a capital cost of more than $47 million.

The 1978 royal commission found that plywood had been used to prop up the tracks in some places because the extension had not been built on a proper foundation.

Murder suspect acquitted

NANAIMO (CP) — William James Canning, 20, of Nanaimo, was acquitted Friday of second-degree murder in the March 7 stabbing death of a city man whom he said had made sexual advances to him.

After more than three hours of deliberations, a Supreme Court jury ruled that Canning acted in self-defence in stabbing Edward Workentine, 54.

Canning testified during the five-day trial that he was going to see friends when Workentine invited him into his house.

After drinks and dinner, Canning said Workentine produced a hunting knife.

Indians run Columbus Day protest relay

About 50 native Indians demonstrated on the steps of the legislature Friday after a two-day, 90-kilometre relay run from Nanaimo.

The occasion was Columbus Day — the coming of the white man — and the message was intended for Prime Minister Joe Clark.

They appealed to Clark to sit down with Indians and discuss matters of importance to the natives.

Gordon Elliott of the Cowichan Reserve, a member of the American Indian Movement, said the policies of the former Liberal government amounted to genocide on the reserves, adding that the Indians helped vote Clark in.

Oct. 17 and Oct. 24
WINSDAY
tickets good for
Oct. 24
BIG BONUS
PRIZES
TOTAL OF 100 OF $5,000.00 EACH

CAPITAL REGIONAL DISTRICT
PUBLIC NOTICE ABOUT FIRECRACKERS

The Board of the Capital Regional District wishes to remind the public that under its By-Law No. 3, the sale and discharge of firecrackers is prohibited in the Capital Regional District. The storage and sale of other fireworks may be regulated by local by-laws, so you are advised to check with your local fire department or municipal office.

D. A. Young,
Executive Director

STEWART'S RESTAURANT
388-7021

MEET
BRUCE ASHURST
YOUR
homark
FAMILY
RENTALSMAN
● COLOR TV
● MICROWAVES
● STEREO
RENT or RENT-TO-OWN
Bruce rents or rents-to-own stereos, TV's and microwaves. You can rent-to-own a full component stereo system, a remote control TV or a fully automatic microwave.
Rent or Rent-to-Own YOU DECIDE!

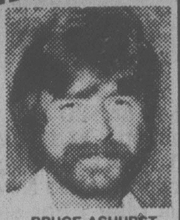

BRUCE ASHURST "RENTALSMAN"
27 BURNSIDE RD. (West) 381-5622
RENT OR RENT-TO-OWN
HOME OF THE $10 SERVICE CALL
10-13

$500 GRANT
HOMES BUILT PRIOR TO 1961

As of April 20, 1979, the federal government has increased the Canadian Home Insulation Program (CHIP) grant to $500 on all homes built prior to 1961. (100% of materials to a maximum of $350 and 33% of labor to a maximum of $150.) If you qualify, why wait! You now have up to $500 towards your bill. Our estimating staff will help you with your grant forms to assure that you receive the maximum grant available.

PHONE FOR AN IN-THE-HOME ESTIMATE WITHOUT OBLIGATION

Weathergard Shop 652-4411

NO!

MONDAY — — Closed
TUESDAY — — 9-5:15
WEDNESDAY — — 9-5:15
THURSDAY — — 9-8 p.m.
FRIDAY — — 9-8 p.m.
SATURDAY — — 9-4:30
CLIVE SLATER
I HAVE NOT GONE TO NEW ZEALAND OR ANYWHERE ELSE I AM IN MY NEW SALON:
CLIVE SLATER HAIRSTYLISTS LTD.
LAKEHILL VILLAGE PLAZA
3943 Quadra St.,
(Opposite the Keg in the Winery)
Phone 479-8209

EKTACHROME
FILM PROCESSING
DUPLICATE SLIDES
24 HOUR SERVICE
city photo
"Everything you'll ever need —photographically that is"
1227 Government 385-5633
CAMERAS • PROJECTORS • DARKROOM • RENTALS

OPENING SALE
TO OCT. 27th, 1979

1701 DOUGLAS ST.
busy bee
1 Hour Cleaners
at the Bay 385-1311

2-pce. Men's or Ladies' Suits $3.95 ONE COUPON MUST ACCOMPANY DRY CLEANING	Any number of plain SKIRTS or PANTS $1.49 ea. ONE COUPON MUST ACCOMPANY DRY CLEANING
SHOWERPROOFING AT NO CHARGE ON ANY MEN'S or LADIES' RAINCOATS at REG. PRICE ONE COUPON MUST ACCOMPANY DRY CLEANING	DRAPERIES DECORATOR PLEATED 25% OFF ONE COUPON MUST ACCOMPANY DRY CLEANING

ONLY ONE COUPON PER ORDER. NOT VALID WITH OTHER SPECIALS. OFFER EXPIRES OCTOBER 27, 1979
10-13

Baldwin
YOU'RE IN GOOD COMPANY
WHEN YOU OWN A BALDWIN
Come in . . . Find out why. . .
Baldwin PIANO & ORGAN CENTRE
1736 DOUGLAS STREET "right across from the Bay"
TELEPHONE 381-0551

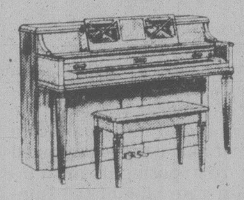

IN TIME FOR CHRISTMAS

10x13
COLOUR PORTRAIT PACKAGE
1—10x13 Decorator Portrait in framing matte
1—8x10, 2—5x7's, 2—3x5's, 4—2x3's, 8 Billfold
ALL FOR $21.95 PLUS TAX
For up to 16 years of age—$1.00 for each extra child

TUES. OCT. 16	WED. OCT. 17	THURS. OCT. 18	FRI. OCT. 19	SAT. OCT. 20

Photographer's Hours: Tues. thru Sat. 10-12 noon and 2-5 p.m.
Appointment Recommended—But Not Essential
MAYFAIR SHOPPING CENTRE
"THE PLEASANT PLACE TO SHOP"
Scope Photography
749 Discovery 388-4238
10-13

Fidelity
United Carpet Grand Opening
Sale at our NEW LOCATION at the corner of Gorge Rd. & David St.

To celebrate, we are offering legitimate savings up to 50% on thousands and thousands of square yards of top quality carpets by manufacturers such as Harding, Celanese, Peerless.
SALE ENDS OCT. 31st

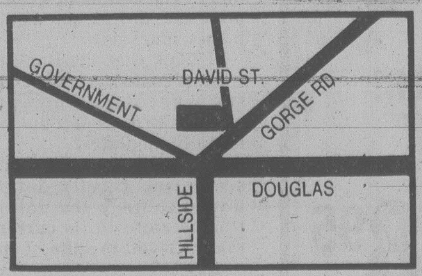

EXAMPLES:
SIGNATURE *by Peerless*
Soft silky — but hard wearing Saxony Nylon
sq. yd. $10.95
NATURALE *by Celanese*
Heavy, Heavy Fortoon Saxony
sq. yd. $13.95
GLACE *by Peerless*
Deep, deep pile, subtle sculpture, colors that take your breath away.
sq. yd. $17.95
MANY OTHERS — TOO NUMEROUS TO MENTION.
ALL IN STOCK IN OUR WAREHOUSE STORE.

BARGAIN BARN
Moving has turned up a lot of old stock that we had forgotten.
Some Examples:
HARDINGS SHALADIN I, (3 colors) .... sq. yd. $5.88
VARIOUS KITCHEN PRINTS .... sq. yd. $5.88
1 ROLL OF SCULPTURED CARPETING RUBBER BACKED .... sq. yd. $4.95
HUNDREDS OF REMNANTS From Only .... sq. ft. 25¢

FIDELITY UNITED IS A TOTAL FLOORING STORE. WE ALSO SELL ALL MAKES OF VINYL FLOORINGS AND BRUCE HARDWOOD FLOORING. FIDELITY UNITED IS **NOT OPEN SATURDAYS.** MONDAY THROUGH FRIDAY ONLY.

Luxury Knitted Underwear by

Lux Lux

- 100% Sea Island Cotton PANTIES and BRIEFS (white only) SLEEVELESS SHIRT in extra long and short styles (white only)
- 75% Wool and Nylon LONG and SHORT SLEEVE COSY TOP, VESTS, PANTALOONS, PANTIES and BRIEFS (Colours: Biscuit, pink and white)
- Pure Wool SHORT SLEEVE SPENCER and PANTALOONS (white only)

Come in While our Size Range is Complete

SKIING? SAILING? or JUST WALKING BY THE SEA?
For the cosy warmth of 100% cotton see our
CHICAS-THERM by FORM MAID
SHIRTS and PANT LINERS

IMPACTS'n IMPORTS
Centennial Square Off Douglas Street
12 CENTENNIAL SQUARE 388-7023
10-13

Gift of sight for only $25

Before

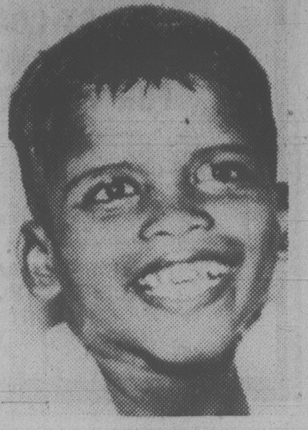

After

The difference between these two pictures is $25.

That's what it cost for the operation to remove the opaque cataracts from the youngster's eyes, 10 days in hospital, food and glasses.

The boy has now grown up and is a successful farmer. He's just one of hundreds of thousands who have been helped through Operation Eyesight Universal, a program started by Baptist medical missionary Dr. Ben Gullison, now retired in Vancouver.

Literally millions in India are blinded by cataracts, but can't get the relatively simple operation. Gullison said the current campaign, which runs through to Oct. 18, is particularly significant in the International Year of the Child.

Anyone wanting to make a tax-free donation, is matched by a federal government agency, can call 387-6249, or mail it to Box 565, Victoria.

Gullison will be at the First Baptist Church, 875 North Park (near Quadra), on Oct. 16 at 8 p.m.

Police money sought

The 12 municipalities which paid for police services from their own pockets want the provincial government to help pay policing costs next year.

Their representatives decided Thursday to seek a meeting immediately with Attorney-General Garde Gardom, Finance Minister Evan Wolfe and Municipal Affairs Minister Bill Vander Zalm to agree on a cost-sharing formula.

Vancouver Mayor Jack Volrich said municipalities can not plan 1980 budgets without knowing where the money is going to come from.

The 12 municipalities say it is unfair that they pay the entire cost for policing whle 44 other municipalities in B.C. with contracts with the RCMP get a 31.6-per-cent subsidy from the federal government.

In the rest of the province — small communities and unincorporated areas — the RCMP acts as the provincial police force. The provincial government pays 40 per cent of the cost of this service and the federal government pays the rest.

A 1978 study on municipal policing costs shows municipalities with their own police force paid $61.37 a person.

RCMP service costs $44.15 a person but that is divided so municipalities under RCMP contract paid $30.29.

The 12 municipalities with their own police forces paid $49 million a year for policing.

Volrich said the municipalities support an option suggested by a provincial task force under which provincial grants based on population and assessed property values would be given, as well as grants for special police costs. All property owners in unorganized territories or communities of under 5,000 people would be assessed $20 per capita for police services.

Net cost to the province would be $1.6 million.

Advertisement

A test for smokers who want to quit smoking

This test is being offered to all smokers by the Anti-Tobacco Propaganda Centre. You can do it at home. It is an easy no-risk test. You will find out if you can eliminate your urge to smoke.

You will be the one to judge.

It is a small, aromatic, plant-based tablet. It does not make the taste of a cigarette unbearable. You will be able to smoke as usual. But, will you want to? You will soon find out.

To receive this test, simply send 10¢ and an envelope with your name and address on it, as soon as possible to the Anti-Tobacco Propaganda Centre, Dept. XII, 4221 St. Catherine St. W., Suite 220, Montreal, Que. H3Z 2Y9.

PUNK ROCK
DANCE OLYS DANCE
STARTING OCT. 15th

Assault laid to policeman

DELTA (CP) — A commission of inquiry into the Delta municipal police force has resulted in a criminal charge against a member of the force.

Crown counsel, representing the British Columbia Police Commission, Friday filed a charge of assault causing bodily harm against Constable Douglas Merriman, a four-year veteran of the force.

The charge results from a citizen's complaint and does not pertain to any activity by Merriman while in uniform, counsel said. The complaint refers to an altercation while the officer was off duty.

Merriman is to appear in provincial court Tuesday.

Merriman was placed under indefinite suspension, said acting police chief Ken Brown,, and other findings of the commission report were under review.

Brown confirmed there have been complaints against other specific members of the force.

He said that when Merriman comes to trial, the report will constitute the entire prosecution case.

Delta police chief Mervyn Smith is under suspension while a commission investigates the purchase of used police cars by members of the force.

Immigrant status granted Flaxman

OTTAWA (CP) — Immigration Minister Ron Atkey has decided to grant landed-immigrant status to Martin Flaxman, an Englishman earlier deported after he was caught working without a permit in British Columbia.

An immigration department spokesman said Friday that Flaxman, living in Queen Charlotte City, will be granted a one-year minister's permit to stay while his status is being processed.

The spokesman said Flaxman, a lab technician, came to Canada from England in 1972 as a visitor, extended his stay and began working without a permit. He was deported in 1975 but re-entered the country under the sponsorship of a Canadian woman he married while here illegally.

U.S. crime up

WASHINGTON (Reuter) — Violent crime such as murder and rape rose in the United States by 13 per cent in the first six months of this year compared with the same period last year.

NOW! A New Location, and featuring

Dalkeith

Pure Wool Sweaters

PURE VIRGIN WOOL
The Woolmark Label. If it wears it ... it's worth it.

Welcome to our new location on the corner of Government and Courtney, kitty corner from Harbour Square. Famous Dalkeith Sweaters, V-neck, Cowl Neck, U-neck styles in first quality machine washable sweaters.

"The finest of the fine"

817 GOVERNMENT STREET
OPEN SUNDAYS 11-6
384-2515

THE SWEATER SHOP
QUALITY BRITISH WOOLLENS
CHARGEX VISA · master charge · AMERICAN EXPRESS

CAPITAL

OPEN DAILY 9-9 · SUPER FOOD · 50 WEST BURNSIDE

Prices Effective Oct. 14, 15, 16 · Ample Parking · Every Day Savings

Inflation Beaters!

10% OFF WEDNESDAY, OCT. 17th.
Minimum $5 order. Carton cigarettes and tobacco not included.

MAZOLA CORN OIL ... 750 ml	1.49	NEW ZEALAND LAMB SHOULDER CHOPS ... lb.	1.19
MAZOLA NO STICK ... 13 oz.	1.49	NEW ZEALAND LAMB LOIN CHOPS ... lb.	2.29
LIBBY'S TOMATO JUICE ... 48 oz.	85¢	FRESH WHOLE FOWL ... lb.	39¢
LIBBY'S BEANS with PORK ... 14 oz.	47¢	ENCORE INSTANT COFFEE with CHICKORY .. 8 oz.	4.59
LIBBY'S SPAGHETTI 14 oz. 2 for	79¢	NESTLES HOT CHOCOLATE 1 lb.	1.65
LIBBY'S RED KIDNEY BEANS ... 14 oz. 2 for	87¢	ROBIN HOOD BUNDT CAKE ... 23 oz.	1.09
LIBBY'S LIMA BEANS ... 14 oz.	47¢	ROBIN HOOD SNACK CAKE ... 13 oz.	69¢
LIBBY'S SMALL WHOLE BEETS ... 14 oz. 2 for	79¢	SKIPPY PEANUT BUTTER ... 500 g	1.09
CANADA NO. 1 GREEN BELL PEPPERS ... ea.	10¢	OLD TYME TABLE SYRUP .. 16 oz.	69¢
CANADA FANCY OKANAGAN RED DELICIOUS APPLES ... 3 lbs.	99¢		

10-13

Lakehill HAIR FASHIONS
3960 QUADRA (QUADRA CENTRE)

Intricate woven designs. Graceful twists and knots. Braids and plaits. Today's elegance in hairdressing, executed on a foundation of precision cut and design perm.
PHONE 479-7115
OPEN THURSDAY EVENING
CHARGEX VISA · master charge

THE CORPORATION OF THE DISTRICT OF CENTRAL SAANICH

NOTICE OF ELECTION

PUBLIC NOTICE is hereby given to the Electors of the Municipality of Central Saanich that I require the presence of the said electors at the Municipal Hall on the 29th day of October, 1979, at the hour of ten o'clock in the forenoon, for the purpose of nominating persons to represent them as:

ALDERMAN — (three to be elected for a two-year term)

SCHOOL TRUSTEE — (one to be elected for a two-year term)

The mode of nomination of candidates shall be as follows. Candidates shall be nominated in writing by two duly qualified electors of the Municipality. The nomination paper shall be delivered to the Returning Officer at any time between the date of this Notice and noon of the day of nomination. The nomination paper may be in the form prescribed in the Municipal Act, and shall state the name, residence, and occupation of the person nominated in such manner as to sufficiently identify such candidate. The nomination paper shall be subscribed to by the Candidate. In the event of a poll being necessary, such poll will be opened at the Municipal Hall, 1903 Mt. Newton Cross Road; Brentwood Elementary School, 7085 Wallace Drive; and Keating Elementary School, 6843 Central Saanich Road between the hours of 8:00 o'clock in the forenoon and 8:00 o'clock in the afternoon on Saturday, November 17, 1979. An Advance Poll will be opened in the Municipal Hall between the hours of 8:00 o'clock in the forenoon and 6:00 o'clock in the afternoon on November 15 and November 16, 1979 respectively, of which every person is hereby required to take Notice and govern him/herself accordingly.

GIVEN UNDER MY HAND
at Saanichton, B.C.
this 11th day of October, 1979.

F. B. DURRAND, Returning Officer

Save 20%
Drapery Cleaning
Coit, the world's largest drapery and carpet cleaner, will restore your drapes to their original beauty.

Save 20%
Carpet Cleaning
Coit's exclusive Electro-Jet® carpet cleaning restores pile beauty and removes deep-down destructive GRIT

Save 20%
Upholstery Cleaning
Experienced Coit experts come to your home and clean your furniture without fuss or bother.

VICTORIA	LANGFORD	SIDNEY	DUNCAN
Burnside Rd.	Goldstream Ave.	Beacon Ave.	Residents call COLLECT
386-6701	478-6421	656-5142	

COIT
WORLD'S LARGEST DRAPERY AND CARPET CLEANERS
Scotchgard® CARPET PROTECTOR
10-6
COIT drapery, carpet and upholstery cleaning

CAREERS

MANITOBA
CIVIL SERVICE COMMISSION

CHIEF, PRINT MEDIA SECTION

This position is open to both men and women. Apply in writing referring to Competition Number VC 688 on or before October 22, 1979.

The DEPARTMENT OF AGRICULTURE, Communications Branch, requires a person to co-ordinate print oriented public information activities. Duties include the co-ordination role and direct participation in the production and distribution of publications, news media releases, feature writing, advertising and promotional campaigns. Responsibilities include the drafting of total media information strategy on major departmental programs.

Requires university graduation in an applied science (preferably agriculture), plus experience and training in journalism. Post graduate education in communications preferred.

SALARY RANGE: To a maximum of $30,817 per annum.

Civil Service Commission
904-155 Carlton Street
Winnipeg, Manitoba R3C 3H8

PROGRAMMER / ANALYSTS

A YOUNG VICTORIA BASED COMPANY PROVIDING PROFESSIONAL COMPUTER SYSTEMS ANALYSIS, DESIGN AND DEVELOPMENT SERVICES, REQUIRES EXPERIENCED PROGRAMMERS AND ANALYSTS FOR PERMANENT AND SHORT TERM EMPLOYMENT.

INDIVIDUALS MUST BE EXPERIENCED AND ABLE TO ASSUME A VARIETY OF RESPONSIBILITIES AT ALL LEVELS. EXPERIENCE IS REQUIRED IN ONE OR MORE OF THE FOLLOWING SYSTEM ENVIRONMENTS:

- IBM, PL/1. COBOL, MK IV, IMS, TSO and OS/JCL
- DEC PDP 11, RSTS, TOTAL, BASIC PLUS
- TRW, Datapoint, Databus

APPLICATION AREAS OF EXPERIENCE SHOULD INCLUDE ONE OR MORE OF THE FOLLOWING:

- Management Consulting
- Financial Accounting Systems
- Environmental Applications
- Oceanographic Data Analysis
- Real-Time Multi-Task Operating Systems.

FULL EMPLOYEE BENEFITS PACKAGE AVAILABLE, SALARIES BASED ON EXPERIENCE AND ABILITY.
PLEASE FORWARD RESUMES TO:

Mr. D. Wershler
Coast Projects Ltd.
124 Kingston Street
Victoria, B.C. V8V 1V4
Phone (604) 382-4758

COAST PROJECTS LTD.

ROYAL JUBILEE HOSPITAL
Victoria, B.C.
DIRECTOR OF PERSONNEL SERVICES

Responsible to the Executive Director for the development, organization and management of Personnel Services in this large acute care general hospital. Major functions include recruitment, job evaluation, benefits and records for a staff of 2,500 employees. Required to administer the provisions of collective agreements and advise senior personnel on all employee relations matters. The Department will also be involved in staff orientation and education programs.

Applicants should be university graduates with courses related to personnel administration, labour relations and management theory; have at least five years successful personnel/labour relations experience together with related experience. Familiarity with E.D.P. systems an asset. Experience in the health care field desirable but not essential. Post will be vacant on February 1, 1980.

The position carries excellent fringe benefits and will be of interest to those currently earning $30,000.

Applications including detailed resume and names of referees should be sent Executive Director (Acting), Royal Jubilee Hospital, 1900 Fort Street, Victoria, B.C. V8R 1J8 by no later than November 2, 1979.

Public Service Canada / Fonction publique Canada

Open to both men and women

For Challenge and Adventure ...

become an officer in the Canadian Coast Guard

Powerful Canadian Coast Guard ice breakers, swift search and rescue craft and versatile buoy tending vessels ensure the safety of the Nation's marine activities.

Young men and women from across the country train as Officers in navigation and engineering at the Transport Canada, Coast Guard College in Sydney, Nova Scotia, for challenging careers on board these Canadian Coast Guard ships.

The Transport Canada Coast Guard College training is a three-year program. Subjects studied cover a wide range, including those directly concerned with ship's deck or engine room operations, mathematics, sciences, marine law and other fields related to shipping in the modern world. For more information on admission requirements and application forms send a coupon today. Applications will be accepted until January 31, 1980.

Staffing Officer
Cadets – Coast Guard
Transport Canada
Tower A, Room 1217
Ottawa, Ontario K1A ON7

FREE
CAREER
KIT!

Please send me an information kit on the Transport Canada Coast Guard College.

Name ____________________
Address ____________________
Street Apt. No.
____
City Province Postal Code
School ____________________ Present Grade ____

WESTERN CANADIAN BASED TRUST COMPANY REQUIRES BRANCH MANAGER FOR VICTORIA, B.C.

Applicants should be aggressive self starters with previous mortgage lending and appraisal experience. Knowledge of or expeience on the Island area preferred.

The position offers a better than average salary and benefits package to the right candidate.

Please send detailed resume to:

BRANCH MANAGER
NORFOLK TRUST CO.
777 FORT ST.
VICTORIA, B.C. V8W 1G9

A NEW CAREER FOR . . . LICENSED REALTORS

Here is an opportunity to earn big with good possibilities for promotion.

WE'RE EXPANDING

to cover all Vancouver Island.
If you are an enthusiastic
Sales Person with a good attitude.

WE OFFER

1. Opportunity to earn exceptional income
2. Extensive Training Program
3. Salary during Training
4. No Auto expenses
5. No Canvassing for listings
6. No Prospecting for buyers
7. No Open House sitting
8. Pleasant working conditions

Call today for confidential interview
385-7731
Preferred Equities Corporation
766 Hillside Ave., Victoria

PLANERMAN

required for a large, modern sawmill located on the West Coast of Vancouver Island.

Applicants will have had extensive experience either as No. 1 or No. 2 Planerman in:

Setting up, adjusting and making major and running repairs to Stetson-Ross MA-12 Planer.

Tahsis is a completely modern town. Its location on Tahsis Inlet is one of the most scenic in B.C. All modern amenities including educational facilities to full Senior High School are offered.

Excellent working and living conditions. Full range of fringe benefits.

For further information apply to:

Tahsis Company Ltd.,
1201 West Pender Street,
Vancouver, B.C.
V6E 2V4
Telephone 664-5150

MINISTRY OF ECONOMIC DEVELOPMENT
ECONOMIST—REGIONAL & RESOURCE DEVELOPMENT

Competition 79:2502A-01 **$26,736-$30,612**

In **Victoria** responsible for undertaking regional and resource development studies, particularly those that identify and analyse government policy initiatives; responsible for investigating how labour and capital markets, resource bases, adequacy of transportation, multi-level government policies and other elements of social infrastructure impact upon regional and resource development; responsible for participating on inter-ministerial and inter-governmental task forces.

Qualifications — Post graduate degree in economics or commerce and finance; knowledge of economic theory and the provincial economy; some supervisory ability.

MINISTRY OF TRANSPORTATION, COMMUNICATIONS & HIGHWAYS
ENGINEER

Competition 79:1698A-01 **$21,012-$24,588**

In **Victoria,** to undertake functional planning of major municipal highway corridor networks for urban and rural areas and assist in obtaining public and government support for such networks; supervise a planning team and participate in public meetings and working committees.

Qualifications — Preferably related post-graduate degree; university graduation in a related field; eligible for membership in the Association of Professional Engineers of British Columbia; several years' related experience.

MINISTRY OF TRANSPORTATION, COMMUNICATIONS & HIGHWAYS
ROCKWORK ENGINEER

Competition 79:2530-01 **$21,012-$24,588**

In **Burnaby,** by review of local geology, airphoto interpretation, field and laboratory study, to carry out geological mapping and rock mechanics investigations to determine the stability and suitability of rock in natural and cut slopes, foundations and quarry sites; to write comprehensive technical reports recommending appropriate design and/or corrective measures required; to supervise and co-ordinate technical work of field assistants engaged in rock mapping, surveying, and monitoring.

Qualifications — Graduation from a university of recognized standing with a bachelor's degree in geological or mining engineering or equivalent; membership or eligibility for registration with the Association of Professional Engineers of B.C.

When applying please quote competition number and return by October 24, 1979.

Province of British Columbia
Public Service Commission

Positions are open to both men and women. Canadian citizens are given preference. Obtain and return applications at address below.

544 Michigan Street, Victoria, B.C., V8V 1S3

MINISTRY OF THE ATTORNEY-GENERAL
MANAGERS OF SUPPORT SERVICES

$19,428-$27,204

Five positions are available in the **Victoria, Vancouver, New Westminster, Kamloops** and **Prince George** offices of the Court Services Branch.

The incumbents will be accountable to the various Regional Managers for the development, functional direction, and co-ordination of all support services management, including budgetary and administrative planning and control.

Qualifications — University graduation with a degree in a related field; preferably business or public administration training and experience.

Competition 79:2544—Vancouver & New Westminster-01
Competition 79:2545—Kamloops-01
Competition 79:2546—Victoria-01
Competition 79:2547—Prince George-01

MINISTRY OF LANDS, PARKS & HOUSING
RESEARCH OFFICER

Competition 79:1811A-01 **$22,344-$25,548**

In **Victoria** to organize and develop statistical and analytical studies in land use and other resource management related fields for the Manager, Land Tenures Program. This is a new position in a newly-formed Branch.

Qualifications — Graduation from university with preferably a post-graduate degree in resource management or related fields; a minimum of four years' practical and related experience subsequent to graduation.

MINISTRY OF PROVINCIAL SECRETARY & GOVERNMENT SERVICES
RECRUITMENT & SELECTION OFFICER
PUBLIC SERVICE COMMISSION — PRINCE GEORGE

Competition 79:2563-01 **$17,592-$24,636**

The incumbent will be a member of a small office which assists government ministries conduct staffing activities in the northern part of the province and counsels members of the public regarding public service employment opportunities and practices.

Qualifications — Candidates should possess a university degree related to personnel administration or the equivalent in training and experience, previous experience in personnel administration or management and excellent interpersonal and problem solving skills.

MINISTRY OF LANDS, PARKS & HOUSING
MUSEUM TECHNICIAN

Competition 79:2577-01 **$15,708-$16,908**

Assist in the registration, conservation and research of the historic artifact collections of **Barkerville** and Cottonwood House Historic Parks; assist in a wide variety of other museum and park related functions.

Qualifications — Secondary school graduation; experience in museum work relative to the registration and care of historic artifacts; knowlege of B.C. history, museum practices and procedures; skills in artifact conservation and restoration; ability to deal with the public and live in an isolated community.

When applying please quote competition number and return applications by October 24, 1979.

Province of British Columbia
Public Service Commission

Positions are open to both men and women. Canadian citizens are given preference. Obtain applications from, and return to address below.

544 Michigan Street, Victoria, B.C., V8V 1S3

OPEN LEARNING INSTITUTE

PART-TIME TUTORS

The Open Learning Institute, the provincial institution for distance education, requires part-time tutors to assist students enrolled in the following courses:

Adult Basic Education

ENGL	010	English for Grade 10 Completion
ENGL	020	Practice in Prose Composition (Grade 11 level)
ENGL	030	Introduction to Literature (Grade 12 level)
MATH	010	Maths for Grade 10 Completion
MATH	020	Algebra (Grade 11 level)
SCIE	010	Science for Grade 10 Completion
SCIE	020	Physical Sciences (Grade 11 level)
SOST	010	Social Studies for Grade 10 Completion
SOST	020	Canada and the Contemporary World (Grade 11 level)

Career/Technical/Vocational

BOTR	111	Typing I
BOTR	125	Forkner Shorthand I
BUSM	111	Effective Supervision
BUSM	131	Accounting I
ELEC	110	Introduction to Electronics
ENGL	106	Written Communication
GTEC	121	Project Management
HSPY	130	Restaurant Management I
HSPY	140	Motel Management I
MATH	040	Introduction to the Metric System
MATH	106	Industrial Mathematics
PREP	001	Planning your Future

University

ADMN	411	Management and Motivation I
BISC	100	Biology and the Human Species
BISC	450	Principals of Ecology I
CMPT	100	Computing in Modern Society
ECON	200	Principles of Microeconomics
ENGL	100	Literature and Composition I
ENGL	422	The Nineteenth Century British Novel I
ENGL	432	Modern Canadian Fiction
ENGL	442	Modern American Fiction
GEOG	470	Regional Geography of Canada I
HIST	121	Canadian History (1867 to the Present)
MATH	101	Calculus for the Biological and Social Sciences
MATH	411	Differential Equations
PSYC	101	Introductory Psychology I
PSYC	440	Child Psychology
SOCI	450	Sociology of Deviance I

Applicants must hold appropriate academic qualifications and have experience in teaching comparable courses.

Tutors will work from their own home, providing individualized assistance by mail and telephone. Average committment will require aproximately 10 hours per week, normally in the evening. Contracts will be for 4 months startng 1 January; a number of 8 month contracts will also be available for the Adult Basic Education Courses. Remuneration will be dependent on the number of students contracted for.

Letters of application specifying courses of interest and a detailed resume should be submitted by 19 October to:

The Open Learning Institute,
Personnel Department,
7671 Alderbridge Way,
Richmond, B.C.
V6X 1Z9

Corporation of the District of Surrey

PUBLIC WORKS SUPERINTENDENT

The Operations Division of our Engineering Department is looking for an aggressive and technically competent individual to join its management team. This Division is responsible for the maintenance and minor contruction of public works projects for one of the largest municipalities in Canada.

Accountable to the Assistant Municipal Engineer — Operations, this Superintendent will be in charge of planning, directing and controlling public works maintenance programs in one of our four decentralized Operations areas. The successful applicant will be expected to assume direct responsibility for staff supervision, budgeting and project scheduling, contract administration, and public relations.

The successful applicant's background should include related training and experience.

Those interested in this career opportunity should forward a complete resume in confidence to:

Director of Personnel Services
Employment Office
Corporation of the District of Surrey
14245 - 56th Avenue
Surrey, B.C.
V3W 1J2

COMPUTER PROFESSIONALS

B.C. Tel needs talented, results oriented EDP Professionals with a minimum of 5 years related experience to fill the following positions:

DATA BASE ADMINISTRATION
Intermediate and senior level professionals interested in this area should have a solid background and proven experience in IMS/VS systems. These positions will be of interest to those individuals seeking a challenge in the area of data base design and application support, or in the area of IMS/VS internals and on-line support.

DATA ADMINISTRATION
Intermediate and senior level professionals interested in this area should have a solid general background in data processing with applications experience a must. An appreciation of the central role of the data resource to corporate information systems and experience with data base, data dictionaries or data modelling would be strong assets. The positions offer a high degree of initiative and a broad exposure to the Company's systems and business groups.

STANDARDS ANALYSTS
Standards Analysts to work in a small dynamic group aimed at increasing the overall efficiency and productivity of M.I.S. resources, involving project management, software engineering, mini computer development, data base and data communications. should have at least 3 years experience in systems analysis and/or standards development with excellent verbal, writing and interpersonal skills.

APPLICATION DEVELOPMENT PROGRAMMER ANALYSTS
Experience in the development of large scale batch and/or on-line commercial applications. Minimum 3 years experience.

TECHNICAL SUPPORT PROGRAMMER ANALYSTS
A solid background in the development and/or support of large scale on-line commercial systems, with proficiency in assembler language, and experience in any of: IMS DB/DC, BTAM, VTAM, CICS DEC MCS or DEC DEMS.

PROJECT MANAGER
Should have a minimum of 10 years experience in computer systems development, a strong technical awareness and a solid record of success in project management.

Computer facilities currently include IBM 3033, AMDAHL 470/V5, DEC 10, and various DEC and Datapoint Minis, with future development needs ranging from Stand-Alone Mini/Micro Systems to Large Scale On-Line Networks accessing IMS DB/DC systems.

Excellent career development opportunities exist in our professional working environment. We have pleasant working conditions and an attractive compensation and benefit package, including a dental plan.

Qualified applicants should forward their resume quoting file #1-200, outlining experience, qualifications and salary expectations in confidence to:

Beverlee M. Larsen
Employment Supervisor
B.C. Telephone Company
5 — 3777 Kingsway
Burnaby, B.C. V5H 3Z7

B.C. TEL

Tricky tapes cool Bennett welcome

VANCOUVER (CP) — Premier Bill Bennett did not receive the welcome he expected when he arrived home Friday from a two-week trade mission to Asia.

A crowd of reporters was on hand at Vancouver International Airport to bombard the premier with questions about the Social Credit party's alleged dirty tricks campaign during last May's provincial election, a campaign linked with Bennett's office since he left on his Asian tour.

But it wasn't a topic the premier wanted to discuss. Bennett said a statement he made on the matter before leaving — that the party does not condone sneaky political tactics — stands. He would deal further with the matter when he returned to work in his Victoria office next week.

The affair has seen two party officials resign this week.

Jack Kelly, chief researcher for the Social Credit caucus, quit Tuesday, acknowledging he had advised party members at a constituency meeting to "play dirty" in the campaign and advising how bogus letters in support of the party might be planted in newspapers.

Ron Greig, a former assistant communications adviser in Bennett's office who has been on loan as an information officer to the provincial secretary's department, also resigned.

Party sources say Greig was responsible for writing letters critical of the New Democrats to Victoria newspapers that bore the name of a prominent NDP supporter.

Meanwhile, Grace McCarthy, deputy premier and human resources minister, spent most of the day trying to trace Ellen MacKay, a party researcher who played a minor role in the affair.

Mrs. McCarthy said she was trying to contact Ms. MacKay, vacationing in Europe, for caucus chairman Jack Kempf (Omineca) and said it would be unfair for the woman to be faced by the press first.

Ms. MacKay is heard on tapes telling party members that newspaper editors are not too hard to fool and that sending them letters bearing someone else's signature is "quite a bit safer" than one might think.

Mrs. McCarthy said the press was a "little sick" for pursuing the affair and should realize the matter ended with Kelly's resignation.

"It seems as if the media don't want to leave it at that," she said. "They want to see other heads roll."

Award won

Oak Bay Ald. Doug Watts has been presented with the community service award of the Association of Professional Engineers. The award was made at the organization's recent annual meeting in Kamloops. Watts, a provincial government engineer, is running for mayor in the Nov. 17 elections.

BILL TINDALL
Committee Room No. 1

Bill Tindall

1116 Blanshard St. Phone 381-6822
(After Hours Please Phone 598-2451
Inserted by Bill Tindall Committee

Walsh Instrumentation

Providing independent professional instument services in WESTERN CANADA, requires qualified personnel for ongoing and future projects. There are immediate openings for:

— INSTRUMENT TECHNICIANS
— INSTRUMENT TECHNOLOGISTS
— INSTRUMENT ENGINEERS

WALSH offers salaries commensurate with experience, excellent working conditions, and a comprehensive fringe benefit program.

Please send resumes to:

JOHN BRKICH, MANAGER
WALSH INSTRUMENTATION SERVICE LIMITED
6103 - 103 Street,
Edmonton, Alberta
T6H 2H3
Phone (403) 436-7020

10-13

School District No. 35 (Langley)

TRADES FOREMAN (M/F) LANDSCAPE CONSTRUCTION

The School District of Langley has a challenging vacancy for a Trades Foreman in Landscape Construction.

The responsibilities of this position include planning and direction of school landscape construction, maintenance and reconstruction projects.

Preferred applicants will possess: Journeyman qualifications in Horticulture, or equivalent, a valid Pesticide certificate, supplemented by previous supervisory and considerable related practical experience. Estimating and surveying experience also required.

The wage rate for this position is $10.26 per hour. Interested applicants should apply in writing to:

Maintenance Superintendent
SCHOOL DISTRICT NO. 35 (Langley)
22259 — 48th Avenue
Langley, B.C.
V3A 3Z7

TRUST OFFICER

Yorkshire Trust Company
Victoria Branch

Requires a fully qualified and accredited Trust Officer to join its Victoria, B.C. Management team.

Yorkshire Trust Co. is an expanding B.C.-based full service Trust Company offering an outstanding potential for the right person.

Telephone R. A. Davidson, Manager at 384-0514 for a confidential interview, or send full resume to 737 Fort St., Victoria, B.C. V8W 1G9

YORKSHIRE TRUST COMPANY

THE CORPORATION OF THE DISTRICT OF NORTH VANCOUVER

DIRECTOR OF DEVELOPMENT

A challenging administrative position exists in this large and attractive Greater Vancouver Municipality which has a present population of 63,000 and capacity for considerable growth. The Director, under a Council-Manager system, is chief advisor to the Manager and Council in planning, land use and building policies. More specifically, the Director as head of the development team, is responsible for directing, planning, coordinating and controlling a staff of 40 engaged in such diverse activities as social planning, current and long range municipal planning, subdivisions, replots, zoning, property development, land acquisitions and disposals, building plan checking and inspections, and ensuring compliance with a variety of Bylaws, Regulations, Codes and Acts.

An essential requirement is a strong and proven background in administration and organizational control involving varied and complex activities. The successful candidate will preferably have a university degree in planning, engineering or other related field or an equivalent combination of education, training and experience.

The commencing salary will depend on qualifications, but will be in the $38,000 to $45,000 range (1979 rates) together with an attractive fringe benefit package.

Please forward a complete resume in confidence by October 31, 1979 to:

Personnel Director,
The Corporation,
of the District of North Vancouver,
P.O. Box 86218,
North Vancouver, B.C. V7L 4K1.

LIGHT UP VICTORIA

#3
"Farmer's Market in Centennial Square, open Wednesdays and Saturdays."
#8
"City Ombudsman rotated between the Aldermen."

ACTION IDEAS !

NOV. 17th FOR MAYOR
John Hayes

Inserted by Committee to elect John Hayes for Mayor.

VANCOUVER ISLAND WEST
School District No. 84

ELEMENTARY PRINCIPALSHIP

The recent death of the incumbent requires us to seek a strong, energetic leader for Gold River Elementary School, a unique school of 404 students and 22 teachers.

Appointment will be effective January 1st, 1980.

Letters of Application with resume and references should be sent to:

MR. DAVID PRICE
Director of Instruction
Box 100, Gold River, B.C. V0P 1G0
Tel.: 283-2442

All applications must be received by October 17, 1979.

Department Managers

One of Canada's leading department store chains requires experienced department managers. Experience must be in any one or more of the hard good lines, and extensive experience in the retail field.

Salaries to $20,000 per annum.

Reply in confidence to
Victoria Press, Box 478

DISTRICT OF NORTH SAANICH

Applications are invited for the full time position of Equipment Operator with the public works section of the municipality. The successful applicant must be an experienced back hoe operator and capable of operating a grader, grass cutting equipments and other equipments used by the department. The principal duties or work performed will be the operating and maintaining of a back hoe but the person will also be required to perform duties of a lesser classification.

During the six months probation period, the position will be an Equipment Operator "B". The 1979 union rate of salary is $8.06 per hour. Should the person be accepted as a permanent employee, the position will be reclassified as an Equipment Operator "A" and 1979 hourly rate is $8.52.

Applicants to provide a resume as to marital status, age, experience, qualifications and date available.

Applications must be in the hands of the Municipal Clerk, Box 2027, Sidney, B.C. V8L 3S3 by Friday, October 26th, 1979 at 4:30 p.m.

E. F. FAIRS,
Municipal Clerk.

TRAVEL AS A CAREER?

Enroll NOW in our HOME-STUDY *Master Travel Program* without giving up your present occupation for complete training as a

- Reservationist
- Travel Director
- Ticketing Agent
- Group Sales Specialist
- Tour Manager
- Travel Agent

Clip and mail this ad for full information or phone (416) 481-2214 (24 hours).
Dept. T14
CANADIAN SCHOOL OF TRAVEL
2221 Yonge St. Toronto M4S 2B1

Name
Address
City
Prov. P.C.
Phone

Manager Consulting Engineering

Our client, a major Canadian consulting engineering firm, offers a unique opportunity for a senior Manager in Vancouver. Prepared to accept the potential challenge of responsibility for a number of offices, the successful candidate will rely upon a minimum of 15 years' experience in municipal and multi-discipline projects and an extensive knowledge of the B.C. market.

Applicants will have proven supervisory and management expertise and familiarity with the consulting industry particularly municipal engineering management. The position will appeal to those currently earning in excess of $40,000. The remuneration package is negotiable while the opportunity for participation will be available.

For further information in absolute confidence, please call David Stephenson at 682-8888, or send completed resume to my attention at Technical Service Council, Ste. 1050, 475 W. Georgia St., Vancouver, V6B 4M9, quoting assignment #VTC 601.

TECHNICAL SERVICE COUNCIL
Working with business and industry for you.
Montreal • Toronto • Winnipeg • Calgary • Edmonton • Vancouver

Leather Cleaning Specialists

Cleaning Alterations Repairs
HARRIS HOUSE OF LEATHER CARE LTD.
All Work Completed In Our Plant
1717 QUADRA STREET — EASY OFF STREET PARKING — 382-2922

DOWELL'S MOVING & STORAGE LTD.
630 ESQUIMALT
384-7191

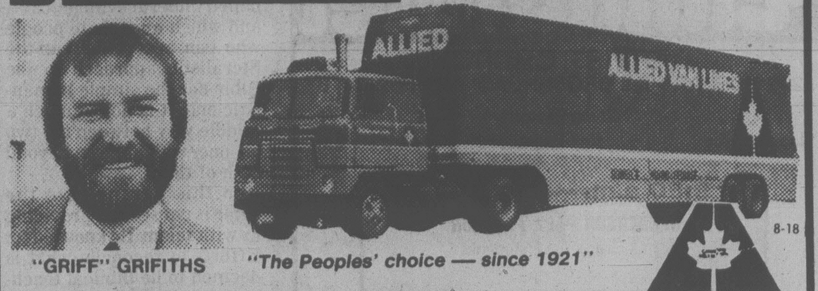

"GRIFF" GRIFITHS — "The Peoples' choice — since 1921"

- LONG DISTANCE
- LOCAL MOVING
- CONTAINERIZED STORAGE
- OVERSEAS SHIPPING SPECIALISTS

MEMBER ALLIED VAN LINES

EXECUTIVE CAR LEASE

• PRICE
• SERVICE

We endeavour to provide the BEST LEASE VALUE WITH THE CAR OF YOUR CHOICE
Fleet Inquiries Welcome
LEASING — EXECUTIVE CAR LEASE LTD.
1060 YATES ST., VICTORIA 384-1144

FAIRWAY
272 Gorge Road West

Mon. - Thurs. 9-9 · Sunday 9-6 · FRI., SAT. 8 A.M.-9 P.M. · PRICES EFFECTIVE SUN., MON. OCT. 14, 15

HEINZ FANCY TOMATO JUICE 48-fl.-oz. tin — Limit 4 tins per family — 69¢

GRADE A SIRLOIN OR CLUB STEAK lb. — 2.89
CLOVERLEAF CHUNK LIGHT TUNA 6.5-oz. — 79¢
GRADE A STEAK T-BONE OR PORTERHOUSE lb. — 3.19
MAZOLA 100% CORN OIL 750 ml btl. — 1.49
CANADA GRAIN FED BEEF RIB STEAK GRADE A lb. — 2.59
CASHMERE BATHROOM TISSUES 6-roll pkg. — 1.19
BONELESS GRADE A OVEN ROAST BOTTOM ROUND RUMP lb. — 2.29
A.B.C. POWDERED DETERGENT 2 kg box — 2.19
GRADE A BEEF BONELESS TOP ROUND SIRLOIN TIP ROAST lb. — 2.39
PAMPER CAT FOOD 6-fl.-oz. tins — 4/1.00

ONTARIO CHEDDAR MEDIUM CHEESE lb. — 1.79

HIGHLINER FROZEN COD FILLETS 16-oz. pkg. — 1.69
ROBIN HOOD CAKE MIX 500 g box — 69¢
MINUTE MAID FROZEN ORANGE JUICE 16-fl.-oz. tin — 1.19
HERSHEY'S INSTANT CHOCOLATE 2-lb. tin — 1.99
U.S. GROWN LARGE SIZE HONEYDEW MELON ea. — 79¢
BLUE RIBBON TEA BAGS 100's pkg. — 1.69
LOCAL NO. 2 POTATOES 15-lb. bag — 89¢
SKIPPY'S PEANUT BUTTER 500 g jar — 99¢
LOCAL NO. 1 COOKING ONIONS 3 lbs. — 25¢
QUAKER QUICK OATS 2.25 kg bag — 1.69

LOCAL NO. 1 COOKING ONIONS 50-lb. sack — 3.69

CHURCH NEWS

Perspectives

By Rev. John A. Davidson

"The Bible is not a book we can understand. It is a book in the light of which we begin to understand ourselves and the world." That statement, made by an English theologian, Werner Pelz, expresses a principle which can help people today make creative use of the Bible as they struggle with the concerns and problems of their lives.

It presents a perspective on the Bible which can be labelled "liberal evangelical", and which appeals to people who can accept neither the literalistic approach to the Bible nor the simple humanistic one: it is not so much a middle way between the two as one which goes beyond both of them.

In this perspective the Bible is not seen as providing us with scientific knowledge. Efforts to reconcile what is deemed to be biblical teaching with the findings of modern science are generally unhelpful and unnecessary—and often exercises in futility for all concerned.

Nor does it hold that a primary purpose of the Bible is to give us historical knowledge. The Bible is indeed a very valuable collection of historical documents, but the history in it is packaged with religious interpretation and special pleading, with poetry and myth and saga and folklore. We must be very careful when we treat the Bible as source material in history.

The Bible declares basic truths about our human predicament, about the tensions and contradictions that exist in our hearts and minds. It shows us as creatures who are made in the image of God—that is, creatures whose spiritual nature reflects the reality of God, creatures given freedom by God to make choices and to strive for fulfilment.

The Bible depicts and delineates the arrogance that runs through our human nature, the arrogance that tries to put self at the centre of all things and shove God and other persons to the edges of concern. To designate this far-ranging arrogance the Bible uses the word "sin".

But the Bible also shows us that we can be healed of our disabling arrogance. It shows us ways through our sin, ways to experience the meaning and purpose and peace which a wide variety of words designates—salvation, reconciliation, acceptance, redemption, even self-realization.

The validity of this approach to and understanding of the Bible cannot be established by reason alone—although believers must let logic and critical procedures carry them as far as they can. This approach is validated and demonstrated in the experiences of faith, through the devotions and disciplines of faith.

John Knox—a present-day New Testament scholar, not the great 16th century Scottish church reformer—expresses something of what reading the Bible, reading it in faith and for faith, means to him: "My primary experience is not that of learning something about the past, but of recognizing something of the present."

Or as it has been put by another biblical scholar, Bernhard W. Anderson, the Bible is "the rendezvous which God has chosen for meeting and speaking with man, the 'holy ground' on which God confronts man with His humbling and forgiving Word."

(Dr. Davidson is minister of Dominion-Chalmers United Church, Ottawa.)

Jews rejoice over Torah

Tonight at sundown begins the most joyous day of the Hebrew calender, the holiday of Simchat Torah (rejoicing over the Torah).

On this night and again the following morning, Jews parade in a circle inside the synagogue seven or more rounds (called in Hebrew *hakafot*), a different worshipper holding the scrolls of the Torah on each round. Children carry flags with suitable inscriptions.

All sing and dance, rejoicing in their great inheritance, the Torah. Before the *hakafot* begins, special verses called the *Ata Haretah* are read by assigned people, who are considered honored by being so selected.

Jews rejoice on Simchat Torah because the reading of the last chapters of the Torah are finished and the reading of the first book of Genesis is begun once again. This signifies that the Torah has no beginning and no end.

On Simchat Torah, small children, who are not yet Bar or Bat Mitzvah, and thus not entitled to be called up to the Torah, on this day of the year only, with a Tallis (prayer shawl) over their heads, are recognized congregants, and called up to recite the blessings over the Torah in unison.

Rabbi Harvey Markowitz at Victoria's historic Congregation Emanuel, will conduct the Mincha or afternoon service at 6:45 p.m. tonight to be followed by the Maariv or evening service and the Simchat Torah Hakafot and celebration.

On Sunday morning, Simchat Torah Schareet or morning service and Hakafot will begin at 10 a.m. Markowitz will address the congregation on the topic: *The art of listening.*

Jewish beliefs topic of courses

Congregation Emanuel has announced a series of three adult education courses open to the general community. The first is entitled: *The condition of contemporary Jewish belief.*

This weekly lecture and discussion series will be an in-depth analysis and fundamental study of the ethics, rituals and ceremonies which comprise the Jewish experience. Special emphasis will be placed upon the philosopic and theological content and on the *rites de passage* from the cradle to the grave as will as upon the significance of the Shabbath and Festivals.

This course will be held every Tuesday 8-9:30 p.m., starting next Tuesday.

The second offering is entitled: *Elementary Hebrew reading and appreciation of the Siddur or Jewish Prayerbook.* This class will offer basic skills of Hebrew reading and translation of various Jewish prayers, with emphasis upon the text of the Siddur (the Jewish prayerbook used on the Shabbath). It is hoped that by December, all participants will have the basic skills in Hebrew reading to follow the Shabbath evening service in Hebrew.

This course will be on Wednesdays, 8-9:30 p.m., starting this coming Wednesday.

The final course offering is for those with a basic knowledge of biblical Hebrew entitled: *An Introduction to the study of the Torah with classical rabbinic exegests.* This class will survey the contents and style of the weekly Torah portion in its historical setting, prophecy, its religious significance, Rabbinic exegesis and modern biblical criticism.

This class will meet Thursday evenings 8-9:30 p.m., starting next Thursday.

Registration night for the Adult Jewish Institute will be Monday between 7:30 p.m. and 8:30 p.m. at the Synagogue school facility, 610 Fort at Government (upstairs from the British Importer's Ltd.).

Cost per course is $15 per person or $25 per couple for Synagogue members or $25 per person or $40 per couple for non-synagogue members.

For information, call 382-0615.

Douglas St. Baptist
Meeting temporarily at 1402 Vancouver at Pandora
Pastors: Reed H. Elley, W. Jack Bingham
10:30 A.M. "OBEY GOD OR MAN?" Studies in John's Gospel
7:30 P.M. GOSPEL HYMN SING NIGHT
A friendly Evangelical Church

ELK LAKE BAPTIST
The Church by the Lake
5363 Pat Bay Hwy. 652-3676
Minister Emeritus Harry Pike
Minister: J. C. A. Barton
9:30 a.m. FAMILY CHURCH SCHOOL
10:30 a.m. MORNING WORSHIP
Communion Service
6:00 p.m. Thanksgiving Dinner
Speaker: REV. KUTCH IMAYOSHI, Vancouver
Nursery and Junior Church
"A Cordial Welcome"

Emmanuel BAPTIST CHURCH
2121 CEDAR HILL CROSSROAD Tel. 592-2418
Team Pastors: Lloyd Pierce, Neil Parker, Edward Mackay
9:30 a.m.—YOUTH SERVICE
HENDERSON PARK PAVILION
for all Grade 9-12 students
9:30 and 11 a.m.
"DO YOU KNOW WHAT TO SAY"
Lloyd Pierce preaching at both services
Full Sunday School Program at both services
"SUNDAY NIGHT AT 7"
"SOME THINGS CANNOT BE BORROWED"
Lloyd Pierce preaching

VICTORIA BAPTIST CHURCH S.B.C.
3220 Cedar Hill — Cedar Hill Community Centre
fishers of men
Bible Study 9:00 a.m. 11:25 a.m.
Worship 10 a.m. 7 p.m.
Rev. Bo Brantley (Nursery Available) Phone 477-5474
"We Love, Because He First Loved Us" I John 4:19

FRIENDSHIP BAPTIST CHURCH
Welcomes you to its
10 a.m. Sunday School
11 a.m. Worship Service
at Saanichton Elementary School
1649 Mt. Newton Cross Rd.
Pastor speaking 477-8478
Affiliated with the Baptist General Conference

FIRST BAPTIST CHURCH
Quadra and North Park
11 A.M. "THE LIVING HOPE"
John A. Watson and Cecil Barner
Organist and Choir Director: Mr. John Tunstall

Holding Forth THE WORD OF LIFE
Saanich Baptist Church
Royal Oak School, 4564 W. Saanich Rd.
10 a.m. to 12 Noon FAMILY BIBLE FELLOWSHIP
7 p.m. EVENING FELLOWSHIP HOUR
Pastor: Rev. Alex Shook, 479-0050

WESTERN COMMUNITY BAPTIST CHURCH
2612 SOOKE ROAD
Sunday School 9:45 a.m. Morning Worship 11 a.m.
Pastor: Rev. Gordon Patterson, 478-2525

Central BAPTIST CHURCH
833 PANDORA AVENUE
PHONE — 385-7786
PASTOR: R. D. HOLMES
Preaching Christ Crucified, Risen, and Coming Again.
★ 8:45 & 11 A.M.
Two Similar Services
"BEWARE OVER-CONFIDENCE!"
(Studies in I Corinthians)
★ 9:50 A.M. FAMILY BIBLE SCHOOL
★ 7:00 P.M.
YOUTH SERVICE
"PEACE — WHAT PRICE!"
★ Pastor Preaching
★ Youth Choir
VICTORIA'S DOWNTOWN FELLOWSHIP BAPTIST CHURCH

CHURCH of THE WAY
388-5334 or 477-4935
MEETING AT LEONARDO DA VINCI CENTRE
195 BAY STREET
A TEAM MINISTRY
EXEC. PASTOR REV. BILL JOHNS
PASTOR: DOUG ROBERTS, M.D.
MINISTERS: FRED FARREN, REV. TED FOLLOWS, ART GALLAIFORD, RICK HENSON, DOUG KOOY, BRIAN RUUD
A NON-DENOMINATIONAL, CHARISMATIC FELLOWSHIP
9:30 A.M. BIBLE CLASS — ART GALLAIFORD
10:30 A.M. WORSHIP — COMMUNION
REV. TED FOLLOWS — NURSERY PROVIDED
7:00 P.M. CELEBRATION OF PRAISE AND TEACHING
FRED FARREN
SPECIAL: Mon. 15th Oct. at 8 p.m. Meeting with Japanese delegates to World Pentecostal Conference.

GREEK
Orthodox Church
(Russian Synod)
For Service times contact:
Rev. Fr. Gleb Jensen
3801 Cadboro Bay Rd.
Phone 477-8892

CHRISTIAN APOSTOLIC CHURCH
Original Christian Doctrine
SUNDAY SERVICE & SUNDAY SCHOOL 11:00 A.M.
2663 Shelbourne St., Victoria

BERACAH BIBLE CHURCH
5550 Hamsterly Rd.
Sunday Services
10 a.m., 11 a.m. and 7 p.m.
Wed. Prayer Meeting 7 p.m.
FOY L. SPIVEY, Pastor
Independent Fundamental

UNITARIAN CHURCH
106 Superior Street
10:30 a.m.
50 YEARS AS PERSONS
We will be commemorating the Person's Case when the English Privy Council overruled the Supreme Court of Canada holding that women were legally persons.
Visitors Welcome
10:30 a.m. Church School

CHRISTIAN AND MISSIONARY
VICTORIA ALLIANCE CHURCH
(Across from Richmond Elementary School)
1792 Townley St. — Pastor H. Orlin Craig — Telephone 592-1821
11:00 A.M. WORSHIP
7:00 P.M. CAROL HALSEY & RICK NESIMIUK
in Special Musical Presentation
Bob Halsey speaks on
"Home Bible Study Outreach"
9:45 a.m. Sunday School
7:00 p.m. Monday — Boys' and Girls' Clubs

Jesus Christ reconciling mankind
PARKDALE WELCOMES YOU
Corner Tolmie and Jackson
KEN STROM, Pastor
Phone 721-3488
9:45 Church School
11:00 Family Worship
Special Guest — "The Master's Team"
6:00 Sacred Concert — "The Master's Team"

CHRISTIAN REFORMED
at Agnes off Glanford
10:30 A.M. MORNING WORSHIP
7:00 P.M. EVENING WORSHIP
Minister: Dan R. Tigchelaar
— EVERYONE WELCOME —

PENTECOSTAL ASSEMBLIES OF CANADA

NORTH DOUGLAS PENTECOSTAL TABERNACLE
Douglas at Canterbury
Pastor: Rev. Harold Pendray
Visitation: Rev. G. Rowland — Youth: Art Henkel
9:45 A.M. CHRISTIAN EDUCATION HOUR
11:00 A.M. "FAITH AND ACTION"
7:00 P.M. "A MIRACLE WE OVERLOOK"
—*Everyone Welcome*—

華人神召會
CHINESE PENTECOSTAL CHURCH
800 Princess
SUNDAY 9:45 a.m. Sunday School
11:00 a.m. and 7:30 p.m. Worship Services
Prayer — Wed., 7:30 p.m. Youth — Fri., 7:30 p.m.
Pastor: Rev. Steve Wong 383-3878

Glad Tidings
GOD'S WORD AS IT IS FOR MEN AS THEY ARE
PENTECOSTAL CHURCH
842 North Park St.
384-7633 384-0113
Pastor: E. AUSTIN — Youth: D. PENNOYER — Music: G. KRAUSE
Sunday 9:45 a.m. FAMILY BIBLE SCHOOL
● Bus Service — 652-2941 — or Church Office
11 A.M. and 7 P.M.
REV. PERCY BREWSTER (Great Britain)
● Secretary of World Pentecostal Conference
● Just Returned from 5000-mile Preaching Ministry in Russia
● 35 Years Pastor at Cardiff Wales
● Inspiring, Dynamic speaker
● Don't Miss These Final Services
● Hear of Great Revivals World Over
Find Reality in Christ at Glad Tidings

THE SALVATION ARMY — BLOOD AND FIRE
VICTORIA CITADEL CORPS
757 Pandora Avenue
Corps Officers: Major and Mrs. John Wilder
9:30 a.m. Sunday School
"Make Sunday School a Family Affair"
11:00 A.M. Holiness Meeting
Speaker: Major H. Tilley
7:00 P.M. Evangelistic Meeting
Corps Cadet Brigade in charge of meeting
A Warm Welcome awaits you

"A Family-Centered Church" 479-1733 479-5214
FIRST NAZARENE
4277 QUADRA
(Supervised Nursery)
9:45 A.M. Sunday School Classes for all ages
11 A.M. "ADVENTURES IN THE ALPS OF THE NEW TESTAMENT"
6 P.M. "A Hope & a Prayer"
KGDN — Dial 6.30 Sundays at 10:15 a.m.

CHRISTIAN SCIENCE
SUNDAY SERVICE AND SUNDAY SCHOOL
10:30 A.M. MORNING WORSHIP
★
WEDNESDAY TESTIMONY MEETINGS, 8 P.M.
★
FIRST CHURCH OF CHRIST SCIENTIST
1205 Pandora at Chambers
Victoria, B.C.
Elevator, Nursery, Parking
★
Reading Room Open Daily
1210 Broad Street
Welcome

Saanich Community Church
MENNONITE BRETHREN
990 Falmouth Road
Pastor-Paul Unger 477-4387 or 384-8841
10 A.M. "THE WILL OF GOD"
Series on the Lord's Prayer
11 A.M. Bible Classes
7 P.M. Thanksgiving Service at St. Dunstan's
— *We Welcome You* —

Queens Avenue APOSTOLIC CHURCH
fundamental—pentecostal
804 QUEENS AVENUE
REV. ALAN McLEAN
382-7833 or 595-3782
10 A.M. Sunday Services
11 a.m. and 7 p.m.
FOUR-DAY SPECIAL MEETINGS with WESLEY SCHINDEL
Calgary, Alberta
October 14-17
Sound Bible Preaching
Pentecostal Emphasis
11 A.M. SERVICE ONLY
Nursery up to 2 years
Children's Church—3 years to Grade 4

CANADIAN BRITISH ISRAEL ASSOCIATION
(Victoria Branch)
THURS., 18th OCT.—3 P.M.
ST. JOHN AMBULANCE HALL
941 Pandora Ave.
FAMOUS WOMEN OF OUR ROYAL LINE
Mrs. B. Williams
Public Meeting — *All Welcome*

THE CHRISTADELPHIANS
1396 McKenzie Avenue
Great News FOR THE World
"CHRIST WILL COME AGAIN"
F. Woodcock
Bible Address — Sunday 7:00 p.m.
Everyone Welcome — No Collections
Sunday School 9:20 a.m. — Memorial Worship 11:00 a.m.

BRITISH-ISRAEL WORLD FEDERATION (CAN)
Victoria Branch
PUBLIC MEETING
Sunday Afternoon at 3 p.m.
in the Dominion Hotel, 759 Yates Street
"WILDERNESS EXPERIENCE"
Time Is Running Out Fast
Dorothy Abraham
Radio broadcast every Sunday 10 a.m. and 10:15 a.m. on K.A.R.I. (500)

VICTORIA TRUTH CENTRE
1201 FORT ST.
DR. E. M. SMILEY, Minister
11 a.m.
"IS YOUR WOUND HEALED?"
Dr. E. M. Smiley
7:30 p.m.
"I AM MY OWN BEST FRIEND"
Rev. Charles Glauser
Special Notice: The Children's Church meets every Sunday at 11 a.m. All children and Young People are lovingly welcomed.
The Senior Young People will meet each Thursday evening at 7:30 p.m.

Pastors: JOHN STONE, RON LEECH
trinity christian centre
949 FULLERTON AVE.
383-4185
A Charismatic Fellowship
10 A.M. MORNING WORSHIP
6:30 P.M. EVENING WORSHIP
Thurs. 7 p.m. — Family Action Night — For All Ages
NURSERY PROVIDED FOR ALL SERVICES

UNITY OF VICTORIA
The Church of the "Daily Word"
AT THE EMPRESS HOTEL
HUMBOLDT ROOM
(enter at 635 Humboldt St.)
2 SERVICES SUNDAY
9:30 A.M. & 11:00 A.M.
Church Office — 635 Humboldt St. #9 and #11
Hours: Mon.-Fri. 10-4 382-1613
MARVIN ANDERSON, Minister
Unity Church of Victoria is affiliated with Unity of Vancouver, Unity School of Christianity and DAILY WORD MAGAZINE

Silver threads

SIDNEY

MONDAY-FRIDAY—Centre open, cards, library, billiards, morning coffee, afternoon tea.

MONDAY—10 a.m., dance for fun, quilting, billiards; noon, lunch; 12:30 p.m., ceramics; 1:30, swim club; 2 p.m., films, "The Cree Paint Hills"; 7:30, bingo.

TUESDAY—9;30 a.m., lapidary; 10:00, serenaders practice, painting; noon, lunch; 1:00, whist, crochet, painting; 7 p.m., shuffleboard and games night.

WEDNSDAY—10 a.m., novelties; noon, hot dinner; 1 p.m., discussion group, volunteer corps meeting; 2 p.m., concert - Port Alberni Entertainers; 7:30, duplicate bridge.

THURSDAY—9;30 a.m., lapidary; 10 a.m., weaving, carpet bowling; noon, lunch; 1 p.m., bridge, dressmaking, weaving; 7 p.m., crib.

FRIDAY—10 a.m., beads, senior ceramics, quilting, keep fit; noon, lunch; 1 p.m., chess club, Silver T Bells practice, creative writing; 2 p.m., jacko; 7 p.m., evening cards.

SATURDAY—Sunday, open 1 p.m. to 4 p.m. for drop-ins.

Special note: Anyone interested in instructing a Spanich class please contact the Sidney Silver Threads. We would greatly appreciate your volunteered skills.

Chess club has several vacancies.

VICTORIA

MONDAY-FRIDAY—8:30 a.m., drop-in, cards, shuffleboard, pool, library; 9:30, arts and crafts classes; 11:30, lunch; 1 p.m. arts and crafts classes.

MONDAY—1 p.m., stamp club; 1:15, bridge; 7, whist.

TUESDAY—9 a.m., rods and reels; 1 p.m., intermediate bridge; 1:30, films; 2:30, bowling at Town and Country; 7:15, old time dance, members only.

WEDNESDAY—1 p.m., chess club; 1:15, singsong; 1:45, concert; 7, whist.

THURSDAY—11:30 a.m. to 1:30 p.m., public health nurse; 1:30, old time dance; 2:30-4:30, lip reading course.

FRIDAY—10:30 a.m., keep fit class; 1:30 p.m., duplicate bridge, choir; 1:15, bridge; 7, cribbage.

SATURDAY—11 a.m. to 4 p.m., drop-in; 10:30, conversational Spanish, cards, shuffleboard, pool; 1 p.m., chess club; 1:30, whist; 7, 500 card game.

SUNDAY—1 p.m. to 4 p.m., drop-ins, duplicate bridge.

We need a volunteer film projectionist for two hours on Tuesday afternoons, a volunteer beginners bridge teacher for two hours on Tuesday mornings and a volunteer teacher of French conversation for Friday mornings for one hour.

ESQUIMALT

MONDAY—10 a.m., learn to dance; 11 a.m. to noon, senior skating at sports centre, skate rental service available; noon, light lunch; 1:30 p.m., oil painting, carpet bowling.

TUESDAY—10 a.m., art for beginners, exercise to music followed by half-hour swim; 10:30 a.m., silver singers; noon, light lunch; 1 p.m., chess and checkers; 1:30 p.m., carpet bowling; 2-3 p.m., senior swim, rec centre.

WEDNESDAY—10 a.m., liquid embroidery; noon, full hot lunch; 1:30 p.m., whist, novelties, sewing, beadwork, toy making, crochet, knitting.

THURSDAY—10 a.m., writing workshop, weaving, exercise to music; noon, light lunch; 1-1:30 p.m., public health nurse visits, flu vaccine clinic; 1:30 p.m., bridge and cribbage.

FRIDAY—10 a.m., ceramics (Heather Dent Studios), carpet bowling; 11 a.m. to noon, senior swim, rec centre; noon, full hot lunch; 1:30 p.m., dance; 6 p.m., fall dinner dance.

Fall bazaar Nov. 1.

Taiwan, Eire showcased

Miss Ivy Howard, regional resource counsellor for the Presbyterian Church in B.C., will show slides and talk on Taiwan on Monday, at 2 p.m. and at 8 p.m. will show slides and talk on Ireland. Both meetings will be held in St. Andrew's Kirk Hall social suite. All are invited.

Morris
. . . joins cathedral

New priest

Rev. Peter Morris has been named assistant priest at St. Andrew's Cathedral in downtown Victoria.

Morris, originally from Wales, comes to the Victoria Catholic Diocese from Montreal where he worked for 11 years in a college and in a small parish.

Refugees at service

An interfaith service of worship on refugees is to be held on Sunday, at 7:30 p.m. at First United Church, Quadra at Balmoral. Speaker will be Dr. Tan of Pearson College, who will speak on *Are Refugees Our Neighbors?* Choirs from six churches will participate, along with members of various Christian churches in Greater Victoria. The public is invited to celebrate the presence of the latest refugee arrivals in the city and to come to a better understanding of the refugee presence in other parts of the world.

St. Andrew's window restored

It was Good Friday of this year when an intruder broke into St. Andrew's Cathedral, coming through the lower portion of one of the historic stained glass windows "shattering it into a thousand pieces," according to a cathedral spokesperson.

That window now has been restored by Michael Nuttgens of Briarwood Stained Glass Studio, Shawnigan lake, who collected the fragments. "And he did an excellent job," said the spokesperson.

This window and two restored statues will be rededicated at the 11 o'clock High Mass at the cathedral on Sunday. These restorations are the first step in what is to be an over-all restoration of St. Andrew's Cathedral which was built in 1890. It has been declared a heritage building for Victoria.

The major restoration has been in planning for the past year by a special committee, whose report is soon to be made to parishioners.

The restored statues, one of Jesus Christ and one of the Virgin Mary are as old as the cathedral. Paul and Marianna Kneffle of the Griffin Art Studio, Victoria, had the delicate job of removing the accumulated dirt and paint of nearly a century to bring out the fine lines and forms of the figures.

The three artists will be present at the rededication ceremony and they will address the congregation on their particular art form, as well as speaking about the characteristics and qualities of the old religious art found in the cathedral.

Cathedral plans healing service

"It's a sacrament of strength," stresses Very Rev. Phillip Hanley, rector of St. Andrew's Cathedral in Victoria in describing the healing service at the cathedral Sunday at 3 p.m.

The restored rite of the "anointing of the sick" will be offered to those in ailing health, including the elderly and those with emotional problems.

"We are much more aware today in our society that the physical illness is only part of the sickness; emotional sickness is also present," the rector said.

"We all need to be sustained by the power of the sacraments, and in the Christian tradition, the laying on of hands and the anointing with oil are symbols of physical and spiritual strength, according to the Letter of James in the New Testament."

In answer to the question whether this was a kind of "faith healing" experience, Hanley said yes, but placed the emphasis on the spiritual healing, pointing out that this kind of faith healing is an experience common to most Christian churches.

Adding an ecumenical note, he mentioned that the Anglican church is also reinstituting the healing ministries.

This healing service at the cathedral is related to the visitation of the sick in their homes carried out by the parishioners, Hanley said. Normally these people are left out of the community liturgies because of their illness, and so now a great effort will be made to bring them to the church "so that they can feel they belong."

Victoria psychic ordained

Victoria's psychic Julian North was ordained last Sunday as a spiritualist minister at the headquarters of the International Spiritualist Alliance in New Westminster.

North says "Spiritualism is for everybody, but not everybody is ready for Spiritualism.

"Although we conform to other churches where we sing hymns, offer prayers and have our faith in Christ, we differ only through our demonstrations of spiritual healing, prophecy and communication with spirits."

His calling took place almost 20 years ago when his knees buckled and he fell to the floor temporarily paralyzed and blinded, unable to move a single muscle.

As he lay there he heard the sound of a man's footsteps approaching and a tremendous warmth and comfort came over him.

Then a gentle but firm voice spoke . . . "I have chosen you." And as these footsteps departed his sight returned and the paralytic effect seemed to vanish also.

In 1974 North received his licence as a student minister with the alliance, and on April 1 of this year he took the office of pastor of the First Spiritualist Church at 819 Fort.

Worship is held every Sunday at 11 a.m. and all are welcome.

St. John's welcomes two new assistants

Two new full-time assistants at St. John's Anglican Church, 1611 Quadra, will be welcomed Sunday at the 9:30 and 11 a.m. services. Bishop Gerald Burch and Canon Robert MacRae will read the words of welcome and reception.

One of the assistants will fill a new post of director of youth ministry. She is Lorrie Anderson of Vernon, who has been director of summer programs at the Anglican Sorrento conference centre on Shuswap Lake.

Young people of high school age are invited to meet Sunday night in the parish house lounge to discuss fall and winter programs and to hear reports from six St. John's delegates who attended the Prince George AYM conference.

The new priest assistant is Rev. Daniel Noonan, who comes from Souris, Man. Noonan's ministry was in Manitoba where he was director of programs of the Diocese of Rupert's Land. His career includes distinguished service in the RCAF during the Second World War.

Noonan was rector of St. Mary's, Portage la Prairie.

Anglican

Christ Church Cathedral
Quadra at Courtney
2 blocks up from Douglas
8:00 a.m. Holy Eucharist
9:30 a.m. Family Eucharist
11:00 a.m. Mattins
5:15 p.m. Holy Eucharist
7:30 p.m. Evensong
WEEKDAYS
Mattins 9:00 a.m.
Evensong 5:15 p.m.
Holy Eucharist
Tues. and Wed. 11 a.m.
Thurs. 7:30 a.m.
Fri. 12:15 Noon

ST. GEORGE THE MARTYR
Cadboro Bay Road and Maynard Street
Rev. Peter McCalman, 477-0705
8 a.m. Holy Communion
9:30 a.m. Parish Family Eucharist and Church School
11 a.m. Morning Prayer

ST. MARY'S
ELGIN ROAD
The Parish Church of Oak Bay
8:30 a.m. Holy Communion
9:30 a.m. Christian Family Nurture
11:00 a.m. Mattins
Preacher:
Rev. Marlowe D. Anderson
4:00 p.m. Evensong
Thurs. 10:30 a.m.
Holy Communion

St. John's
1611 Quadra near Pandora
8:00 a.m. Holy Communion
9:30 a.m. Holy Communion
Church School and Nursery
11:00 a.m. Morning Prayer
Preacher:
The Rector at both services
THURS. 10:30 A.M.
Holy Communion
Canon Robert MacRae, Rector
383-7169

ST. MATTHIAS'
Richmond at Richardson
Rector:
Canon W. E. Greenhalgh L.Th.
8 a.m. Holy Communion
10:30 a.m. Mattins
Church School, Nursery
7:30 p.m. Said Evensong
followed by discussion group on "Basis Christianity"

ST. BARNABAS
Belmont and Begbie
7:50 a.m. Matins and Communion
10:30 a.m. Sung Mass
Church School
7:30 p.m. Evensong
HOLY COMMUNION DAILY
Fr. D. R. Chassels 595-8242

St. Peter's
Quadra at St. Peters Rd.
Rev. Charles Hamer 386-0111
9:00 a.m. Holy Communion
10:30 a.m. Mattins
Thurs., 7:00 p.m.
Family Service

St. Dunstan's Gordon Head
Tyndall and San Juan
8:00 a.m. Holy Communion
9:45 a.m. Family Eucharist and Church School

St. Philip's
Neil Street and Eastdowne Road
Rector—Rev. D. Neil Robinson
8:00 a.m. Holy Communion
9:15 a.m. Family Eucharist
11:00 a.m. Morning Prayer
7:30 p.m. Healing Service

St. Luke's
Cor. Cedar Hill and Cedar Hill X Rd.
Rector:
The Rev. D. Edward F. Moulden
8:00 a.m. Holy Communion
11:00 a.m. Matins
11:00 Sunday School and Nursery
7:30 p.m. Evensong
Thurs. — St. Luke's Day
10:30 a.m. Holy Communion
6:00 p.m. Holy Communion
7:00 p.m. Patronal Festival
Family Dinner

ST. SAVIOUR'S ANGLICAN CHURCH
Catherine and Henry Sts.
(Turn onto Catherine St. at the first traffic light west of Johnson St. bridge)
EUCHARIST 10 A. M.
Father Walter Donald

United

FIRST UNITED CHURCH
Quadra at Balmoral
11 A.M.
"THE USE OF SUNDAY
Rev. Hugh Hunter
Church School students attend first part of service then proceed to classes.
Nursery and Toddler Facilities Available

OAK BAY UNITED CHURCH
Granite and Mitchell
MORNING WORSHIP
9:15 a.m. & 11 a.m.
". . . and all the Blessings of This Life"
Rev. Angus Jack
9:15 a.m. Church School
Grades 4-12 and Adult Classes.
11 a.m. Nursery.
Kindergarten, Grades 1, 2 & 3
DIAL-A-PRAYER 595-3635

METROPOLITAN UNITED CHURCH
Pandora at Quadra Street
For a Closer Walk With God
Ministers
Rev. A. E. King, B.A., D.D.
Rev. E. L. Butler, B.A., S.T.M.
Rev. A. Calder, B.A.
11:00 A.M.
"IS THERE A TOMORROW FOR 'THEM'?"
Dermond Travis
7:30 P.M.
INTER-FAITH SERVICE
at First United
Dr. W. C. Tan
10:30 a.m. Family Chapel
Church School, Nursery and Creche — 11 A.M.

CADBORO BAY UNITED
2625 ARBUTUS ROAD
Rev. John M. Davidson, 477-2715
MORNING WORSHIP — 10:00 A.M.
"THE NEED FOR RENEWAL"
Rev. John Davidson
Sunday School and Nursery Facilities Available
Fellowship hour following Worship
"A Friendly Church"

CORDOVA BAY UNITED CHURCH
5166 Cordova Bay Rd.
658-5911
9:45 a.m. Morning Worship
Sunday School
Guest Preacher: Juanita Allen

FAIRFIELD
Moss St. and Fairfield Rd.
Organist: Robert Cooper, L.L.C.M.
Minister: Rev. W. Joseph Price
9:30 a.m. Sunday School
11 A.M.
"ON BEING THANKFUL"

CENTENNIAL UNITED CHURCH
Gorge Road and David Street
(Opp. Colony Motor Inn)
Rev. G. A. McMechan
11:00 A.M.
"THE SPEAKING GOD"
Sunday School and Creche
Mr. Ernest Williams—Organist

GORDON HEAD UNITED CHURCH
Rev. Russell K. Vickers
Minister
477-0412, 477-6505
11:15 A.M.
"LOOKING FOR A MIRACLE"
Sunday School & Nursery at the same hour
Meeting at St. Dunstan's Church, corner of Tyndall and San Juan

ST. AIDAN'S UNITED CHURCH
Richmond at Cedar Hill X Road
Minister: Rev. J. Rae Allan
9:30 and 11 A.M.
COMMUNION SERVICES
REV. RAE ALLAN
Reception of New Members
Songsters at both services
9:30 All Church School Classes
Creche at both services

JAMES BAY UNITED CHURCH
511 Michigan Street
A friendly church serving the whole community since 1891
Morning Worship — 11:00 a.m.
Sunday School at 10:45 a.m.
Minister: Rev. Bert Forsythe
385-7375 384-5821

203 Belmont at Pembroke 595-4796
Sunday Worship 11:00 a.m.
Belmont Ave UNITED CHURCH
Choir Anthem:
"MARCHING TO ZION"
Soloist:
Tara Stephenson
Rev. Robert F. McPherson
Organist: Margaret Wilmshurst
Music Director: Bert Storar
Nursery Care

Wilkinson Road-Garden City Pastoral Charge
Services
Garden City — 10 A.M.
4054 Carey Road
Wilkinson Road — 11:15 A.M.
Corner Glyne Road
Rev. R. D. Johnstone, Minister

Reformed Episcopal
CHURCH OF OUR LORD
Humboldt and Blanshard St., Victoria, B.C.
11:00 A.M.
Morning Prayer
"JESUS OUR ADVOCATE"
Minister:
Rev. Charles W. Dorrington

CONGREGATION EMANUEL
adult jewish studies
fall 1979

COURSE DESCRIPTIONS
THE CONDITION OF CONTEMPORARY JEWISH BELIEF
TUESDAY, 8-9 P.M. First meeting: October 16th.
This weekly lecture series will be an in-depth analysis and fundamental study of the ethics, rituals and ceremonies which comprise the Jewish experience. Special emphasis will be placed upon the philosophic and theological content and on the "rites de passage" from the cradle to the grave as well as upon the significance of the Shabbat and Festivals.
Text to be used: *TO BE A JEW — Rabbi C. H. Donin*
— Text cost: $14.50
* * * *
ELEMENTARY HEBREW READING AND APPRECIATION OF THE SIDDUR (PRAYERBOOK)
WEDNESDAY 8-9:30 P.M. First meeting: October 17th.
This weekly class will offer the basic skills of Hebrew reading and translation of the various prayers, with particular emphasis upon the text of the Shabbat Siddur (prayerbook). It is hoped that by December, all participants will have the basic skills in reading to follow the Shabbat evening service in Hebrew.
Text to be used: *S'HAR HA'K'REA — Ktav*
— Text Cost: $6.00
* * * *
AN INTRODUCTION TO THE STUDY OF THE TORAH WITH CLASSICAL RABBINIC EXEGESIS
THURSDAY 8-9:30 P.M. First meeting: October 18th.
This weekly class will survey the contents and the style of the weekly Torah portion in its historical setting, prophecy, its religious significance, Biblical exegesis and modern Biblical criticism.
Text to be used: *THE HERTZ CHUMASH (BIBLE)*
— Text Cost: $15.00
* * * *
TUITION
Synagogue member: $15.00 per person/$25.00 per couple.
Non-Synagogue member: $25.00 per person/$40.00 per couple.
* * * *
REGISTRATION NIGHT:
Registration night will take place on Monday, October 15th, between 7:30 and 8:30 P.M. at the Synagogue School facility, 610 Fort Street, corner Government Street (upstairs from the BRITISH IMPORTER'S LTD.)
COURSE OFFERINGS ARE CONTINGENT UPON ADEQUATE REGISTRATION
For further information please contact Rabbi Markowitz at 382.0615
Ralph Barer, Chairman, Adult Education Committee — 5740 —

IT CAN BE YOURS
"THE LIFE THAT IS WORTH LIVING"
a free lecture
by
ROSE M. HENNIKER-HEATON, C.S.
of Boston, Massachusetts
(Member of the Christian Science Board of Lectureship)
on SUNDAY, OCT. 14 at 3 P.M. in
FIRST CHURCH OF CHRIST, SCIENTIST,
1205 Pandora Ave., Victoria.
EVERYONE IS WELCOME

ST. ANDREWS CATHEDRAL (R.C.)
Blanshard and View Street Phone 388-5571
Sunday Masses: 8:00 a.m., 9:30 a.m., 11:00 a.m. 12:30 p.m. and 5:00 p.m. 5:00 p.m. Saturday
Confessions: Saturday 11 a.m. to Noon, 3 to 4 p.m. and 7 to 7:30 p.m.

Anglican Catholic Church of Canada
— Parish of St. Athanasius —
SUNDAY SUNG MASS — 1:30 P.M.
at Grace Lutheran Church
1273 Fort Street
Fr. P. D. Wilkinson Fr. Roland Palmer, S.S.J.E. Fr. R. C. Henstock
Upholding Our Anglican Catholic Heritage

GOD'S MAN OF FAITH & POWER
Dynamic Sign Gift Ministry

BLIND EYES SEE
DEAF EARS HEAR
CRIPPLES WALK
Evangelist Ross Sharp
JESUS IS LORD
ONE NIGHT ONLY
Oct. 18, 1979—7:30 P.M.
INGRAHAM HOTEL, VICTORIA, B.C.
Jesus Christ the same yesterday, today and forever. —HEB 13:8
9-12

Attend the church of your choice

ANGLICAN RENEWAL CENTRE
Prayer and Praise Service
Every Friday 7:30 p.m.
in
St. Saviour's Church
Cor. Catherine & Henry Sts.

TRINITY PRESBYTERIAN CHURCH
2964 Tillicum Road at Gorge Shopping Plaza
'The friendly church Close to Motels'
11:00 A.M.
"WHEN FEELING OVERWHELMED"
Sacrament of Christian Baptism
Church School
Minister: Rev. G. D. Smith, M.A.

KNOX PRESBYTERIAN CHURCH
2964 Richmond Road
"A Friendly Church That Cares"
Rev. David A. Smith, B.A.
11 A.M.
"BE OF GOOD COURAGE"
Nursery Facilities
Church School Classes for all ages.
7 P.M.
THANK OFFERING SERVICE
Miss Ivy Howard
Guest Speaker
7 p.m. Junior Youth
Wed. Oct. 17 — 10:15 a.m.
Adult Bible Study
Visitors Most Welcome

St. Andrew's Presbyterian Church

Downtown—Douglas St. at Broughton Ministry:
Rev. Bruce Molloy and Mrs. Chrissie Hogg
11 A.M. "ARROW OF GOD"
Nursery Care; Church School—11 a.m.
7 P.M. "WIVES AND HUSBANDS"
Wed., 10:30 a.m.-12:30 p.m. 643 Broughton
VISITORS WELCOME

CITY AND DISTRICT CHURCHES

GOSPEL CHAPELS

OAKLANDS CHAPEL
Fernwood and Cedar Hill Road
SUNDAY
9:30 a.m. Breaking of Bread
11:15 a.m. Sunday School and Family Bible Hour
Speaker: Dr. D. Horton
6:30 p.m. Evening Service
"Priorities in Thessalonians in Family Living and in Christian Growth"
THURSDAY
8:00 p.m. Prayer and Bible Study

VICTORIA GOSPEL CHAPEL
935 Pandora Avenue
SUNDAY
9:30 a.m.—Lord's Supper
11:15 a.m.—Sunday School and Family Bible Hour
7:00 p.m. Evening Service
Speaker: Mr. Peter Anderssen at both services.
WEDNESDAY 7:45 P.M.
Prayer and Bible Study

BETHESDA GOSPEL CHAPEL
1900 Oak Bay Ave.
SUNDAYS:
9:30 a.m. Remembrance Meeting
11:15 a.m. Family Hour
7 p.m. Gospel Service
WEDNESDAYS: 7:30 p.m.
Prayer and Bible Study
Enquiries 595-4926 or 385-3273

SPIRITUALISM

OPEN DOOR SPIRITUALIST CHURCH
1600 Cook Street
SUNDAY, 7:00 P.M.
WEDNESDAY, 7:30 P.M.
Clairvoyance and Healing
Minister Rev. E. M. Ralph
Attend The Friendly Church

THE FIRST SPIRITUALIST CHURCH
"The Church of Two Worlds"
819 Fort Street
SUNDAY SERVICE 11 A.M.
Pastor: Rev. Julian North
Organist: Grace Hawkins
Clairvoyance and Healing
VISITORS WELCOME

SEVENTH DAY ADVENTIST

SEVENTH DAY ADVENTIST CHURCH
983 Pandora Ave. at Vancouver St.
Sabbath School—9:30 a.m. Saturday
Worship Service—11:00 a.m.
Wednesday—7:30 p.m.
Pastor: Lynn Baerg (721-3739)

LUTHERAN

LUTHERAN CHURCH OF THE CROSS
Cedar Hill and Cedar Hill Cross Roads
Alfred J. C. Johnson, Pastor, 477-3851
SUNDAY
10 a.m. Divine Worship Service
11 a.m. Sunday School and Bible Classes
The Church Where Families Worship Together
Evangelical Lutheran Church of Canada
(E.L.C.C. formerly A.L.C.)
Visitors Welcome

HOPE LUTHERAN CHURCH
MISSOURI SYNOD
1924 Carrick Street off Foul Bay
The Rev. L. M. Carlson, Pastor 592-2308
11 a.m.
DIVINE WORSHIP SERVICES
9:45 a.m.
Sunday School Bible Class
A Church of *"The Lutheran Hour"* and *"This is the Life"*

GRACE LUTHERAN CHURCH
1273 Fort Street 383-5256
Minister: Rev. Ronald C. Nelson
Lutheran Church in America
(Across from Central Junior High)
11:00 a.m.
WORSHIP
Everyone Welcome

GOOD SHEPHERD LUTHERAN
2815 Cedar Hill Road
Rev. Fred Knebel, 658-8043
10 a.m. English—11 a.m. German

REDEEMER LUTHERAN CHURCH
Corner Jacklin and Jenkins
9:45 a.m. Sunday School and Bible Class
11 a.m. Worship
Minister Herman Bickel, 478-8850

Sale!

Body Fashion Week

A. FULLER FIGURE WONDERBRA BRA, Style #1137 with seamless cups B.C. White or skintone. **SALE**...**8.99** D cup. **SALE**...**9.99**
B. WARNERS' STRAPLESS BRA, Style #1054 with underwire cups and light fibre fill lining. White or beige. A,B,C cups. **SALE**............**6.99**
C. UNDERWIRED WONDERBRA BRA, Style #**1334**. Nylon lace cups and sides. Low lycra stretch back. White or skintone. B,C cups. **SALE**............**8.99**
D. FORMFIT "INSIDE OUTS" Panty Girdle. Style #848 has soft, absorbant cotton inside. Anti-static Antron III. Beige.
Sizes M-L. **SALE**............**9.99** Sizes XL, XXL. **SALE**............**10.99**

E. GRENIER BODYSHAPER, Style #6563 is nylon spandex stretch lace, nylon lace cups and front panel. Stay-down leg band. Detachable nylon crotch. White or mocha. Average or tall. **SALE**............**18.99**

F. WONDERBRA 'DICI #2' BRA is seamless with front opening in black, skintone or white. Converts to halter. **SALE**............**4.99**

G. SEAMLESS UNDERWIRED WONDERBRA BRA, Style #1219, trimmed lace. White or skintone.
B,C cups. **SALE**............**10.99** D cup. **SALE**............**11.99**

H. DAISYFRESH 'GOTHIC' BRA, Style #1321, is underwired with inserts. Adjustable seamless straps. White. A,B,C,D. **SALE**............**2.99**
J. UNDERWIRED WONDERBRA BRA, Style #1216, anti-cling crepeset nylon tricot with lycra elastic sides and back for firm support. White or skintone. B,C cups. **SALE**...**8.99** D & DD cups. **SALE**...**9.99**
K. DAISYFRESH BODYSHAPER, Style #7961 has underwired cups for full support. It converts to halter style and has lace insert at the waist. Beige only. B,C,D cups. **SALE**............**15.99**
L. DAISYFRESH 'NATURELLE' BRA, Style #2951 has seamless cups and lace trim. Converts to halter. White or beige.
A,B,C, cups. **SALE**............**5.99**

M. DAISYFRESH CONTROL BRIEF, satin faced nylon power net lycra spandex with front reinforcement and cotton crotch for added comfort. White or beige. Sizes S-XL. Ideal for sportswear and knits.
SALE............**6.99**
(Not Shown)
FULLY PADDED WONDERBRA BRA, Style #1210 is anti-cling Antron III. No show seams. White or skintone. A,B. **SALE**............**8.99**
EXQUISITE FORM 'ANGELIQUE' BRA has lace, underwired cups, lycra stretch back and side panels. White.
B,C cups. **SALE**............**7.99** D cup. **SALE**............**8.99**

WOODWARD'S LINGERIE

Woodward's

The Store That Has It All!

Woodward's Mayfair, phone 386-3322. Store Hours: 9:30 a.m.-5:30 p.m. Monday to Saturday.
Evening shopping Wednesday, Thursday and Friday nights 'til 9:00 p.m.

Sale!

Sportswear & Gold

A. TWEED BLAZER in assorted tweed blend colors, a casual asset to your wardrobe. Sizes 8 to 18.
SALE 39.99

B. DRESS PANT features neat zipper front. Shades of black, brown or wine. Sizes 8 to 18. **SALE** 22.99

C. PRINT VELVETEEN BLAZER comes in combinations of beiges, blacks or browns. **SALE** 38.99

D. DRESSY BLOUSES. Several styles in luxurious crepe-de-chine fabric in prints, stripes or solid shades. Sizes S.M.L. **SALE** 17.99

(Not Shown)
COWL NECK PULLOVER is 70% acrylic/30% wool in white, black, pink, rose & other shades! S.M.L.
SALE 7.99

WOODWARD'S LADIES' SPORTSWEAR

ENTIRE STOCK OF GOLD ON SALE

GOLD, GOLD, GOLD . . . our entire stock of gold jewellery is on sale! Choose from our fine selection of gold chains, earrings and bracelets in a variety of styles.

Selection may vary from store to store.

WOODWARD'S JEWELLERY

Woodward's

The Store That Has It All!

Woodward's Mayfair, phone 386-3322. Store Hours: 9:30 a.m.-5:30 p.m. Monday to Saturday. Evening shopping Wednesday, Thursday and Friday nights 'til 9:00 p.m.

Sale!

On His October Fashions!

Vest fitted and styled for your comfort

Tailored slacks to fit your individual needs

Smooth, comfortable neck, collar and shoulders

A. MADE TO MEASURE SUIT SALE features quality and price. Choose from fine wools and various blended fabrics, suited for you by Drapeshire Clothes. Additional charges for oversizes and extra detail.

2-Piece Suit SALE **189.00**

Vest SALE **31.00**

Extra Slack SALE **57.00**

WOODWARD'S MEN'S WEAR

B. RAWHIDE CORDUROYS, durable 85% cotton/15% polyester in navy, brown, antelope, mid blue.

Regular, 7-12 SALE 10.99
Slim, 7-14 SALE 10.99
Student, waist 26-30 SALE 12.49

C. WOODWARD'S SKI SWEATER, 100% acrylic, jacquard pattern in grey, brown or ivory. S-XL.
SALE 11.99

D. FANCY SKI PULLOVER, 100% acrylic, in navy or teal blue combination. S-XL. SALE 11.99

E. RAWHIDE JEANS, prewashed cotton/polyester denims.

Regular, 7-12, SALE 11.49
Slim, 7-14, SALE 11.49
Students, Waist 26-30 SALE 12.99

WOODWARD'S BOYS' WEAR

Woodward's

The Store That Has It All!

Woodward's Mayfair, Phone 386-3322. Store Hours: 9:30 a.m.-5:30 p.m. Monday to Saturday.
Evening shopping Wednesday, Thursday and Friday nights 'til 9:00 p.m.

Sale!

Stormy Weather Savings

A. CROYDON ALL WEATHER RAINCOAT is 65% polyester/35% cotton in beige or navy. With convenient zip-out wool blend lining. Sizes 38 to 44 with some talls and shorts available.
SALE 79.99

B. DRESS HAT by Biltmore is a long-wearing and warm wool/polyester blend in grey or brown. Assorted plains, houndstooth, neats and herringbones. Try one on for style!
SALE 12.99

C. TELESCOPIC UMBRELLA folds manually for convenience. Black nylon only.
SALE 7.49

D. AUTOMATIC UMBRELLA gives you a quick cover when you need it most! Black nylon.
SALE 7.99

WOODWARD'S MENSWEAR

Woodward's

The Store That Has It All!

Woodward's Mayfair, Phone 386-3322. Store Hours: 9:30 a.m.-5:30 p.m. Monday to Saturday. Evening shopping Wednesday, Thursday and Friday nights 'til 9:00 p.m.

BIG BUYS OF THE WEEK

CROSS-COUNTRY SKI PACKAGE

BENNER CROSS-COUNTRY SKI SET When winter comes, be ready for it and all the fun there is to be had in cross-country skiing. Our Big Buy of the Week will get you nicely started. Ski features wood/fibreglass construction, waxless base, Expoxy glass layer on top and bottom, Expoxy sidewall and plastic top surface. Complete with Jarvinen bindings and Tonkin cane poles, assorted sizes. Installation extra. Limited quantities.

WOODWARD'S SPORTING GOODS

Cross Section of Ski

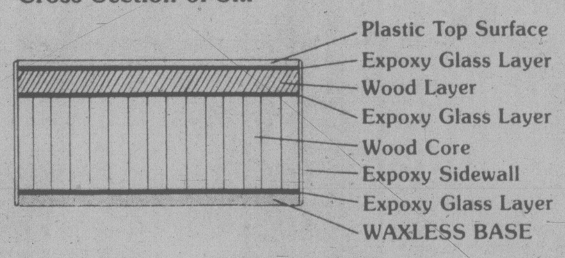

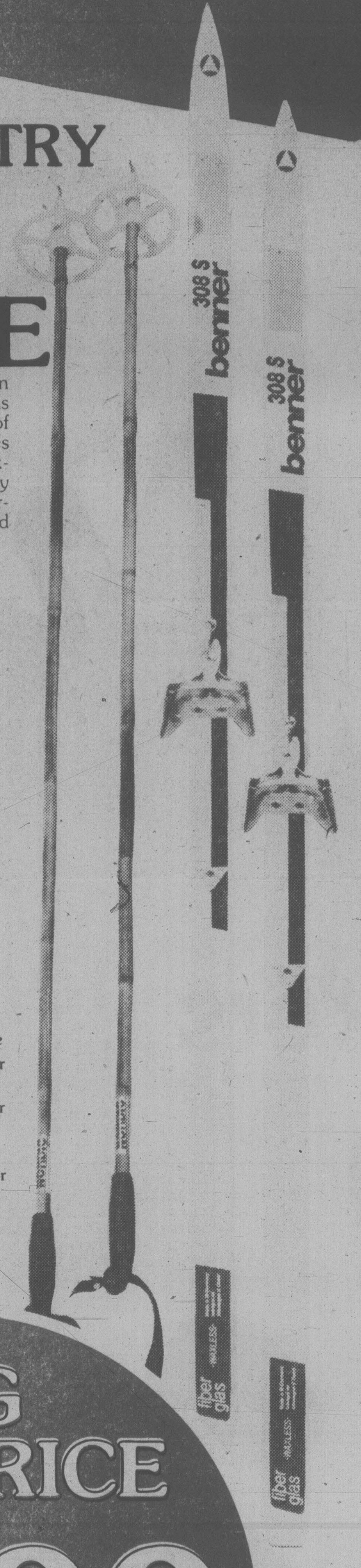

BIG BUY PRICE

59.99

PACKAGE

AIRPOT

Here's a handy item the whole family will enjoy. This vacuum bottle keeps 1.9 litres of preheated or prechilled drinks up to 24 hours, and a mere touch dispenses them. It features a built-in "pump and pour" system unique to air pots. Construction is lightweight but rugged and includes an easy-tote handle. Ideal for sporting events, camping, picnics, boating, offices or home bars.

WOODWARD'S HOUSEWARES

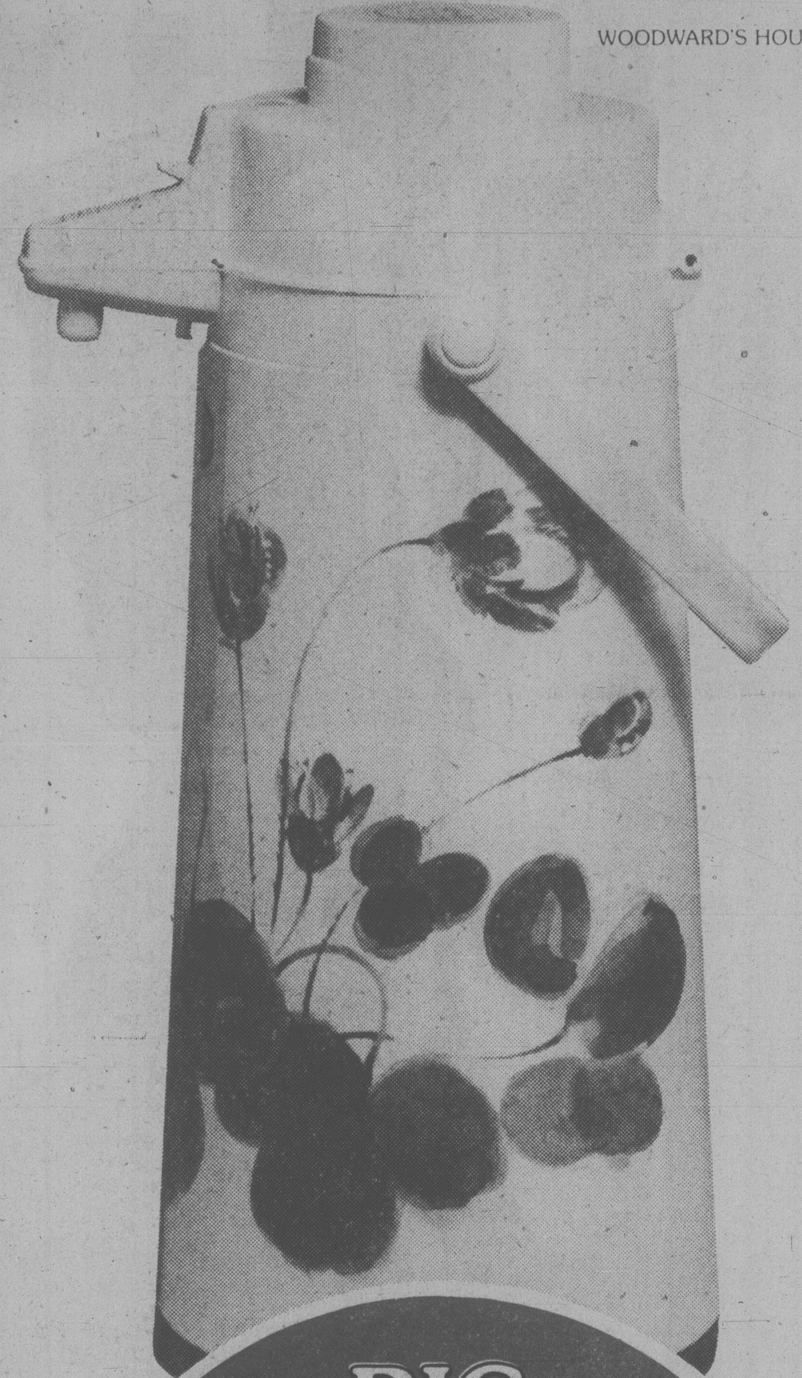

BIG BUY PRICE

11.99

EACH

Woodward's

The Store That Has It All!

Woodward's Mayfair, Phone 386-3322. Store Hours: 9:30 a.m.-5:30 p.m. Monday to Saturday.
Evening shopping Wednesday, Thursday and Friday nights 'til 9:00 p.m.

entertainment

rock

By JOHN ROCKWELL
New York Times

Blondie is an interesting band, and its fourth record, *Eat to the Beat*, does nothing to diminish that interest. One thing that calls attention to the group is its origins in the netherworld of Manhattan underground punk-art rock, its ascension to commercial predominance and the way it stills retains its connections to vanguard status.

Often when bands attain success, they lose touch with their roots. Envious members of the original scene grumble that the successful band has "sold out," and often the very appeal to a broad market does indeed result in a commercialization of an initially experimental sound.

There have been complaints of this sort about Blondie, especially when it had its first hit with the semi-disco *Heart of Glass* at the height of the anti-disco hysteria among rock proponents. But at the same time the band was riding high on the charts, Deborah Harry, Chris Stein and the others were still turning up at more or less marginal or trendy lower Manhattan watering holes, appearing with the likes of Robert Fripp and Walter Stedding, and otherwise attesting to their continued seriousness andor outrageousness.

More crucially, the refusal to succumb to a safe formula was apparent in the band's records. The debut album, *Blondie* caught the band's original sound very well — a bright, punkish, lightly ironic look at 1960s girl-group pop-rock. But instead of building straightforwardly on that base, the second album, *Plastic Letters*, found the group pushing into all sorts of only half-mastered art-rock of the older, fussily electronic school. The disk wasn't a real success, but it was an honorable effort at growth.

The third record, *Parallel Lines*, found the band successfully integrating its experimental urges with a new, more complex accessibility. This was the disk that contained *Heart of Glass*, and established the group's international stardom.

Eat to the Beat again makes use of master hitmaker Mike Chapman as producer, but once more the tendencies toward excessive fanciness are overt. This time, however, they don't get in the way of the group's musicality as much as they did on *Plastic Letters*. To this taste, a little less electronic fussiness sometimes wouldn't hurt. But all the overdubbing and Abba-esque multitracking of Miss Harry's voice works most of the time, and the unpretentious pop thrust of the music generally purges the electronics of most of their pretensions.

One reason the band is able to combine so much variety of style and complexity of arrangement on one record is that Miss Harry serves as a powerful focus for the instrumentalists' diverse talents. In part, this is a question of her cartoon-sexpot image. The other band members sometimes complain about the public attention paid to Miss Harry. However, that is surely not only natural, but it also enables the instrumentalists to enjoy commercial success with their experimentations in a way they could never do on their own.

Miss Harry also works more deeply as a unifying figure. Her singing style is by now integral to the band's overall style. Unlike most women rock singers (as opposed to pop singers), who feel the need to be tougher than their male competitors and thus force their voices into a Joplinesque shout, Miss Harry always sings, clearly and gracefully. She's able to do that, in part, because her detached, doll-like image doesn't require the illusion of sweaty, passionate sincerity that 1960s rock demanded. But it also means that she can sing better and better from record to record.

Ultimately, in both its music and in Miss Harry's looks and style, Blondie is helping shape a rock culture of the early 1980s. That culture involves a liberal dosage of robotlike dance rhythms, electronic technology and emotions that are both indifferent and direct. *Eat to the Beat* should sell well; it's genuinely "commercial" in that sense. But it's also a welcome sign of one band's ongoing evolution and a better indication of the society as a whole than many another artifact of popular culture.

British rocker Bram Tchaikovsky, who was at Hurrah last week, used to be in the *Motors* and is a bright tenor with a flair for communicative, cleverly complicated pop-rock arrangements. But on his *Strange Man, Changed Man* LP he succumbs to a production fanciness that blurs the individuality of voice and style that he demonstrates in his live performances.

Robert Foxworth (right) and attendant rush Talia Shire to hospital in Paramount Pictures' chilling Prophecy filmed in B.C.

Flickmakers flock to B.C.

By LES WEDMAN

Eight feature films shooting in British Columbia within the month will help boost the booming industry to the $65 million mark this year, according to Justis Greene, film promotion officer for the provincial government.

Most expensive film coming up is *Man in White*, a $5 million picture being directed by John Guillerman, the veteran British film-maker whose credits include Towering Inferno and King Kong. It will be filmed almost entirely in Panorama Studios in West Vancouver, Alex MacDonald of Calgary producing. Bill Marshall and Henk van der Kolk of Toronto — the men who did Outrageous! — are executive produeers. Peter Falk is being mentioned as the star.

Also starting shortly is the $2 million *A Short Life*, directed by Richard Michaels for the Time-Life group, David Susskind producing. It will star Kate Jackson, late of TV's Charlie's Angels.

Starting in mid-October too is *Cebe*, with Linda Mantz in the title role. She is the Brooklyn 'teen-ager who draw rave reviews and much attention for her part in *Days of Heaven*. With her in the new film will be "local boy" Raymond Burr and Dennis Weaver. It is being directed by Canadian Leonard Yakir and produced by Paul Lewis, who produced Peter Fonda's *Easy Rider* and also Dennis Hopper's *The Last Movie*.

Other films to be done here before the end of the year include *Crusoe of Lonesome Lake*, produced by Lyman Dayton, which is the story of hermit Ralph Edwards whose life in the B.C. wilderness has become widely publicized; two $1.2 million films being produced by Contract Film Services out of Toronto, Rod Hayken and Bob Duckworth producing; *Back to Beulah*, produced by Fil Fraser of Edmonton, which will take one month to shoot here; and *Terror Train*, a multi-million dollar thriller being produced by Harold Greenberg of Montreal and Sandy Howard of Los Angeles.

Interiors for this film are being filmed now in the east but the company comes west because the star of the picture is here. It's the Royal Hudson steam locomotive that feaures so much in B.C.'s tourist season and has drawn attention to the collection of steam engines being maintained here. The film will be done with the co-operation of B.C. Rail on the stretch of tracks near Squamish.

Already in the past year the B.C. film industry has been bolstered by such productions as John Frankenheimer's *Prophecy*, *The Changeling*, starring George C. Scott; Robert Stabler's $3 million TV series, *Huckleberry Finn and Friends*; another TV movie, *Letters from Frank*, starring Art Carney and Maureen Stapleton; Peter Snell's $8 million production, *Bear Island*, which briefly restored hope to the mining town of Stewart; the just-opened comedy, *A Man, a Woman and a Bank*, starring Donald Sutherland and Paul Mazursky; and *Strange Companions* that Frank Zunigan filmed for TV's The Wonderful World of Disney. Doug McClure starred.

This last year, says Greene, 33-year-old film professional who's been on the job a mere 18 months, "in actual feature films we shot more here than they shot in any other province." Pierre David, president of Mutual Films of Montreal, in Vancouver this past week to sell shares in three films his company is shooting in the east, disagrees with that statement. Quebec is far ahead of the rest of Canada, Ontario is next and then British Columbia.

At any rate, growth of the film industry on the West Coast has been phenomenal in the past two years, thanks to an eagerness of everyone in government from the premier's office down to do everything possible to make it easier for film companies to work here and leave so much of their money in the province. But much credit also goes to Bob Gray, who was film officer on a temporary basis and in a matter of months secjured *Procphecy* and *Bear Island* for B.C.; and Greene, who was named to succeed Wolfgang Richter, first film commissioner, has been instrumental in securing all the other productions.

And it's only the beginning. Canadian production this year is expected to reach between $125 and $150 million. There is no telling what next year's film total here will be but already Greene has pencilled in two films for 1980 — *Gold Train*, a $10 million adventure, again starring The Royal Hudson, with the country north of Fort St. John passing for Siberia; and *Zebulon*, a $5 million film presently expected to have Burt Lancaster in the lead. Local documentary film-maker Phil Borsos, venturing into his first feature, also has interim financing for a $2 million western, *The Grey Fox*, scheduled for spring. This too revolves around a steam locomotive — not the Royal Hudson — that also will be used first in *The Gold Train*.

A year ago there were just enough technicians, crews, facilities and other talent to produce four feature films at almost the same time, says Greene. Now he figures the industry can handle seven features "and that's a lot of co-operation." Now that he has eight booked, there just will have to be more co-operation.

The industry has come a long way from 1962 when James Clavell directed *The Sweet and the Bitter*. here for $100,000, shooting it in 23 days. There wasn't another film made here until *The Trap*. in 1964. Unlike *The Sweet and the Bitter*. which wasn't even released until years later and then only played in Vancouver for a week, *The Trap*. was shown. Fortunately it didn't catch too many unsuspecting movie-goers.

(Wedman is a freelance film critic formerly with The Vancouver Sun.)

people

Singer **Bob Dylan**, not known for his personal appearances, begins a rare national tour of the U.S. with a week-long series of concerts next month in San Francisco. Promoter **Bill Graham** said that Dylan, who recently released an album, Slow Train Coming, will be backed by an 11-piece band during his concerts Nov. 1-8 at the Warfield Theatre.

Following a week of Pope as Superstar, television viewer **Jimmy Carter** said he was annoyed by come video coverage of **Pope John Paul II**'s U.S. visit. The president said one TV commentator turned to his colleagues after the pope spoke in Boston and said "It was a gracious speech, gentlemen, but there was no news in it. Did you think so?" "Another one said that the pope looked very tired and the third one said, 'I don't believe he can speak English well enough to carry on a conversation,'" said Carter. "For television viewers, a beautiful and significant moment was glossed over and trivialized."

Ed Asner and **Dennis Weaver** say the film industry is not giving women and minorities a fair shake on television. They were among a crowd estimated by police at about 500 which staged a peaceful demonstration sponsored by the Screen Actors Guild in Los Angeles.

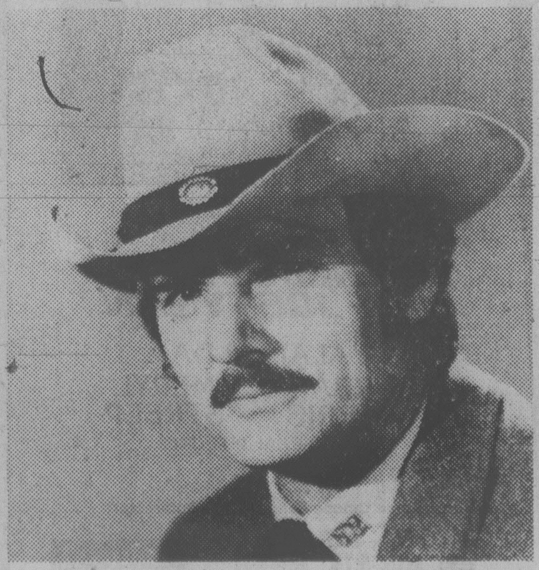

Weaver . . . for minority rights

Kay Kyser admits he couldn't read music or play any instruments, even though he used to lead a band and make a lot of money at it. He was the "old perfesser" at the Kollege of Musical Knowledge back in the 1930s and 1940s, and in those days he wasn't so free to tell how little he knew about music. "I brag about it now, but I was anxious to hide it back then," recalls Kyser, now 73. The quiz and radio show had a weekly audience of 22 million.

The corporate remnant of the Beatles is going to court. Lawyers for Apple Corp. Ltd. filed a motion seeking an injunction to keep producer **Dick Clark** from using the names or look-alikes in a movie called *Birth of the Beatles*.

The crowning touch at the champagne dedication of the new service department at Rolls-Royce of Beverly Hills Ltd. next Friday will be supplied by none other than **Princess Margaret**. "Princess Margaret has kindly agreed that she would come and unveil a plaque," said British vice-consul **John Houlton**. Is it unusual for a member of the British Royal Family to be dedicating an automobile service department? "Yes," said Houlton.

herman

"It's hardly sex discrimination just because I can't picture you as a topless waitress."

Packing rods saves banks

PRAGUE (AP) — A new method of firming the banks of local rivers has been developed in the Czechoslovakian town of Ostrava.

Willow rods are bound by a machine into long mats which are then unrolled on the river banks and covered with soil. The willow branches quickly sprout and send out roots which help prevent the erosion of the banks.

Amity Singers
SONGS BY CANDLELIGHT
If Music be . . . "The Food of Love"
Madrigals, Part-Songs, Glees and Pops
Guest Conductor: Bruce Pullan
EMPRESS HOTEL BALLROOM
OCT. 23, 24 and 25 — 8:30 P.M.
Tickets: Adults $8.50; OAP and Students $7.00
Refreshments included.
Available at Leaf Hill Galleries — 47 Bastion Square, The Tudor Sweet Shoppe — 2228 Oak Bay Avenue and at the Door.

GET YOUR TICKETS NOW!
McPherson Foundation, Pearson College
Chinese-Canadian Cultural Association
Present
DIRECT FROM PEKING!
Stunning acrobatics, dance songs and sword fight Glorious costumes — daz[illegible] [illegible]stry
COMPAN[illegible] 100!
ONE PE[illegible]ANCE ONLY
T[illegible], NOVEMBER 13th, 8 P.M.
DISCOUNT MATINEE ADDED!
AT THE
ROYAL THEATRE, VICTORIA
RESERVED TICKETS AVAILABLE AT THE MCPHERSON BOX OFFICE (386-6121)
Hillside Mall,
Hatley Park Brandywine
and Cards N' Things (Sidney)
PRICES: $15.00, $20.00 and $25.00

PEKING OPERA THEATRE of CHINA
Coordinated by
THE TOURING OFFICE OF THE CANADA COUNCIL

homark

JOE CHOW
SALES • SERVICE • RENTALS • MICROWAVES • COLOR TV • STEREO
27 BURNSIDE RD. (WEST) 381-5622
HOME OF THE $10.00 IN-HOME SERVICE CALL
SOME REMOTE CONTROL LOANER SETS AVAILABLE IF YOUR SET REQUIRES IN-SHOP SERVICE.
WE SELL THE BEST AND SERVICE THE REST
homark 381-5622
10-13

Entertainment Guide

THE BUTCHART GARDENS — 75th ANNIVERSARY — Open year round at 9 a.m. Admission gate now closing 5:30 p.m.

35 ACRES OF INCREDIBLE BEAUTY — Six different gardens . . . Ross Fountains . . . Over three quarters of a mile of perennial borders.

3 THE BUTCHART GARDENS IN AUTUMN — Plantings especially for fall against a backdrop of Autumn foliage. Should it shower, don't worry, there's free use of umbrellas for everyone.

THE BUTCHART GARDENS RESTAURANT — Open year round. Serving delectable Garden Lunches and scrumptious High Teas 10 a.m. to 4:30 p.m. Coffee Bar Service daily.

THE BUTCHART GARDENS SEED & GIFT STORE — Choose seeds of your favourite flowers specially packaged in the gardens. Many specialty items found only in our store.

FOR FURTHER INFORMATION — Phone 652-2222.

STRATHCONA HOTEL — British Columbia's largest night-life centre, 919 Douglas St., 383-7137. Featuring "THE OLD FORGE" Nightclub with live music of "THE BROTHERS FORBES AND FRIENDS." 3 Discotheques — "THE STING," "THE CUCKOO'S NEST" and "IVY'S" and a unique lounge called "BIG BAD JOHN'S" featuring Hillbilly atmosphere. Luncheon served daily in "THE STING" and lunch and dinner served in the "CUCKOO'S NEST."

"Everybody knows who's Number One!"

CENTURY INN — ENTERTAINMENT PLUS!! "FORTY THIEVES DISCOTHEQUE" — Officially rated the Island's No. 1 Disco — Victoria's only total dance experience in an Uptown Cabaret atmosphere — Best Sound, Best Light & Fog Show, 3 rooms, free attendant parking. "OUR PUB" presents the best exotic dancing in town daily noon to 6 followed by Disco Dancing 'til midnight. Century Inn, Pandora at Government on Centennial Square, 383-1151.

STEWARTS — Nightly dining par excellence — Victoria's best — Louise Rose at the piano. 388-7021.

RED LION — The one stop all Entertainment Spot.

DANCING NIGHTLY — 8:30 P.M. to 1 A.M. to Trafalgar in the Tower Lounge.

MAGIC nightly in the Drummers Lounge.

BARRY'S STEAKHOUSE — Best steaks in town. — $4.50 to $7.75. 385-3366.

KOSTAS — Fine dining (steak and seafood) with weekly Greek specialties. Live entertainment nightly. 384-4196

JADE PALACE — Dim Sum luncheon served Daily 11 a.m.-3 p.m. Dinners daily from 5 p.m. 388-4412. Market Square.

OLD COUNTRY TEA GARDEN — "THE GAZEBO" — (Enclosed) 5460 Old West Saanich Rd. Now open Wed. through Sun. 11:30-5 p.m. Reservations available 479-7787.

MYSTERY MANSION AND LAND OF THE LITTLE PEOPLE — Special, 2 attractions for the price of one, both for only $1.00 Children, $1.50 OAP and Students, $2.00 Adults. 384-3232 Daily.

final week
The greatest cowboy who ever rode into the wild west... from Poland.
Gene Wilder • Harrison Ford
in
"The Frisco Kid"
The Frisco Kid
MATURE Some Coarse Language and Swearing (B.C. Director)
towne cinema 382-5922/808 DOUGLAS
MATINEE SAT. AND SUN. AT 2:00 P.M. EVENINGS AT 7:00 and 9:05 P.M.
NEXT ATTRACTION
THE MOST INGENIOUS THRILLER OF OUR TIME.
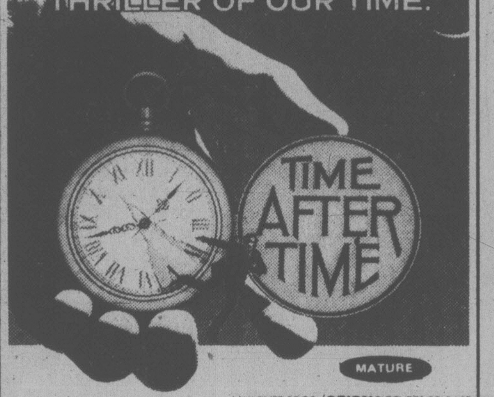
TIME AFTER TIME
MATURE
Occasional Bloody Scenes (B.C. Director)
A WARNER BROS / ORION PICTURES RELEASE thru WARNER BROS.
STARTS FRIDAY, OCTOBER 19TH

ONE COMPLETE SHOW NIGHTLY
'SAME TIME' 7:00 'PRISONER' 9:00

Ellen Burstyn Alan Alda
"Same Time, Next Year"
PLUS
PETER SELLERS THE PRISONER OF ZENDA
QUADRA Quadra at Hillside 382-3370
MATURE WARNING: Some suggestive scenes (B.C. Director)
EAST INDIAN SHOW FOR SUN., OCT. 14 AT 3 P.M.
By Popular Demand — Broken All Previous Records of Any Punjabi Film
DIRECTED BY: A. SALAM — MUSIC: RAVINDRA JAIN
"CHARHI JAWANI BUDHE NU" (in Punjabi)
STARRING: Rajinder Nath, Aga, Sumita, Mehra and many others
COLOR — ONE SHOW ONLY — GENERAL

"AUDIENCES WILL SIMPLY CHERISH 'BREAKING AWAY.' The pleasures of this warm, funny movie extend well beyond the plot...with an affection and a truthfulness that are very refreshing."
Richard Schickel, TIME MAGAZINE
BREAKING AWAY
© 1979 TWENTIETH CENTURY-FOX
MATURE
WARNING: Some Coarse Language and Swearing (B.C. Director)
NIGHTLY 7:05, 9:10
counting house 2 BROAD AT BROUGHTON 383-3434

CANADIAN ODEON THEATRES

He hears the silence.
He sees the darkness.
He's the only one
who can stop the killing.
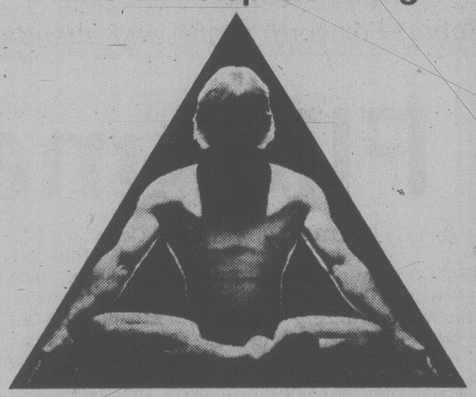
A FORCE OF ONE
Jennifer O'Neill and Chuck Norris
in A Force of One
starring Ron O'Neal and Clu Gulager
also starring James Whitmore, Jr.
with Eric Laneuville as Charlie
Released by Danton Films Ltd.
MATURE WARNING: Some Violent Scenes (B.C. Director)
MATS FRI., SAT., SUN. 1:30, 3:05, 5:05
NIGHTLY 7:10, 9:20
odeon 2 780 YATES STREET 383-0513

EXPERIENCE ULTIMATE TERROR IN A FILM SO FRIGHTENING IT WILL TOTALLY DEVASTATE YOU!

THEY'RE WAITING... FOR YOU!
DAVID CRONENBERG'S THE BROOD
PIERRE DAVID and VICTOR SOLNICKI present
OLIVER REED and SAMANTHA EGGAR
in DAVID CRONENBERG'S THE BROOD with ART HINDLE
written and directed by DAVID CRONENBERG produced by CLAUDE HEROUX
A NEW WORLD/MUTUAL RELEASE READ THE BOOK FROM VIRGO PRESS
RESTRICTED NO ADMITTANCE TO PERSONS UNDER 18
WARNING: Some Gory and Frightening Scenes (B.C. Director)
NIGHTLY 7:15, 9:00
counting house 1 BROAD AT BROUGHTON 383-3434

THE SEDUCTION OF JOE TYNAN
ALAN ALDA
BARBARA HARRIS MERYL STREEP
A UNIVERSAL PICTURE
MATURE
WARNING: Some Coarse Language (B.C. Director)
MATS FRI., SAT., SUN. 1:30, 3:15, 5:15
NIGHTLY 7:15, 9:15
odeon 1 780 YATES STREET 383-0513

NATIONAL LAMPOON'S
ANIMAL HOUSE

MATURE WARNING: Occasional Nudity, Suggestive Scenes, Coarse Language Throughout (B.C. Director)
MATS SAT., SUN. 1:30, 3:25, 5:15
NIGHTLY 7:15, 9:20
haida 808 YATES STREET

BURT REYNOLDS
JILL CLAYBURGH
CANDICE BERGEN

Starting Over "STARTING OVER IS A PLEASURE . . . an enjoyable comedy about divorce." — Clyde Gilmour, TORONTO STAR

Starting Over "IT'S WONDERFUL! ONE OF THE MOST BEGUILING ROMANTIC COMEDIES IN YEARS. FULL OF LAUGHS AND HEART-TUGGING WARMTH AND MODERN VERITIES. DON'T MISS 'STARTING OVER'!" — Liz Smith, SYNDICATED COLUMNIST

Starting Over "BURT REYNOLDS SUDDENLY emerges in starting over as a good low-key actor with a sense of comic timing that would do credit to the late Jack Benny." — Clyde Gilmour, TORONTO STAR

Starting Over "OUTRAGEOUS FUNNY MOMENTS. A film by and about adults and the senior young may well find it interesting as a romantic essay on making choices of life styles and partners." — Charles Champlin, LOS ANGELES TIMES

Starting Over "A light, sensitive touch, letting the laughs come naturally from a realistic texture. Reynolds is gently, ruefully funny." — Jack Kroll, NEWSWEEK

Starting Over "STARTING OVER IS A FUNNY, bittersweet screen essay on modern divorce, masterfully directed by Pakula and flawlessly interpreted by Reynolds, Clayburgh and Bergen." — George Anthony, TORONTO SUN

Starting Over
PARAMOUNT PICTURES PRESENTS BURT REYNOLDS JILL CLAYBURGH CANDICE BERGEN IN AN ALAN J. PAKULA FILM "STARTING OVER" A JAMES L. BROOKS PRODUCTION MUSIC BY MARVIN HAMLISCH SCREENPLAY BY JAMES L. BROOKS PRODUCED BY ALAN J. PAKULA AND JAMES L. BROOKS DIRECTED BY ALAN J. PAKULA A PARAMOUNT PICTURE
MATURE WARNING: Some suggestive scenes and coarse language (B.C. Director)
CAPITOL 805 YATES ST. 384 6811
Golden Age $1.00
Saturday and Sunday at 1:30, 3:15, 5:05, 7:00, 9:05 p.m.

A WONDROUS ANIMATION SPECTACLE ABLAZE WITH ADVENTURE

WALT DISNEY'S SLEEPING BEAUTY
TECHNIRAMA® TECHNICOLOR®
Re-Released by BUENA VISTA DISTRIBUTION CO. INC.
GENERAL Children $1.50
PLEASE NOTE SHOWTIMES: Sat. & Sun. at 2:15, 4:15, 6:15, 8:15
Mon. 6:55, 8:45 p.m.
OAK BAY 2184 OAK BAY AVE. 598 2213

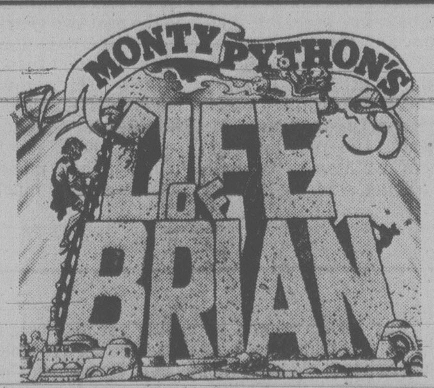
MONTY PYTHON'S LIFE OF BRIAN
HANDMADE FILMS Presents MONTY PYTHON'S 'LIFE OF BRIAN'
TERRY GILLIAM, ERIC IDLE, TERRY JONES, MICHAEL PALIN
MATURE WARNING: Religious ridicule; some nudity and coarse language (B.C. Director)
CORONET 836 YATES ST. 383 6414
Sat. & Sun. at 1:15, 3:15, 5:05, 7:00, 9:05

— DOUBLE ACTION PROGRAMME —
"SENIORS" —PLUS—
"VAN NUYS BOULEVARD"
RESTRICTED NO ADMITTANCE TO PERSONS UNDER 18
WARNING: 'SRS' — Occasional nudity and suggestive scenes; 'BLVD'—Frequent nudity and suggestive scenes (B.C. Director)
Sat. & Sun. Feature shows at 3:15, 6:20, 9:25 p.m.
"Van Nuys" at 1:40, 4:45, 7:55 p.m.
PLEASE NOTE: NO FILM SHOWS MON. or TUES.
ROYAL 805 BROUGHTON 383 9711

DRIVE-IN GATES 7:00 — SHOW 7:30
"HOT STUFF" & "CHINA SYNDROME"
MATURE WARNING: Some coarse language and swearing (B.C. Director)
TILLICUM DR-IN TILLICUM & BURNSIDE 382 7531

around the galleries

Two galleries in Greater Victoria are currently showing the work of an internationally noted artist who has lived in this area for the last 25 years.

Herbert Siebner, whose work is widely held in private and public collections, is represented at **The Backroom Gallery,** 2070 Oak Bay, and University of Victoria's **Maltwood Museum and Gallery** in the University Centre.

The larger exhibition is at the latter gallery but the **Backroom** has an exhibit (closing Oct.20) which selectively represents Siebner's use of various media from oil and acrylic to scraffito and lithograph.

Primarily his interest focuses on a study of man in different landscapes: in crowds; as giants overwhelming other life-forms; in isolation and frequently as fearful flying individuals, detached from their earth-roots, controlled by forces outside themselves and drawn inevitably toward an ever-present sun.

From Siebenstein in Germany, the place where he first put brush to paper, "to the city of Victoria, the charming island on which it is placed ..." Siebner gives us one 20th century man's reaction to life on this planet in the full fruits of his 25 years here.

The quotation above is from the artist's dedication in a handsome monograph by Robin Skelton, published for the Maltwood Museum by Sono Nis Press. The monograph constitutes a collectible memento of both exhibits.

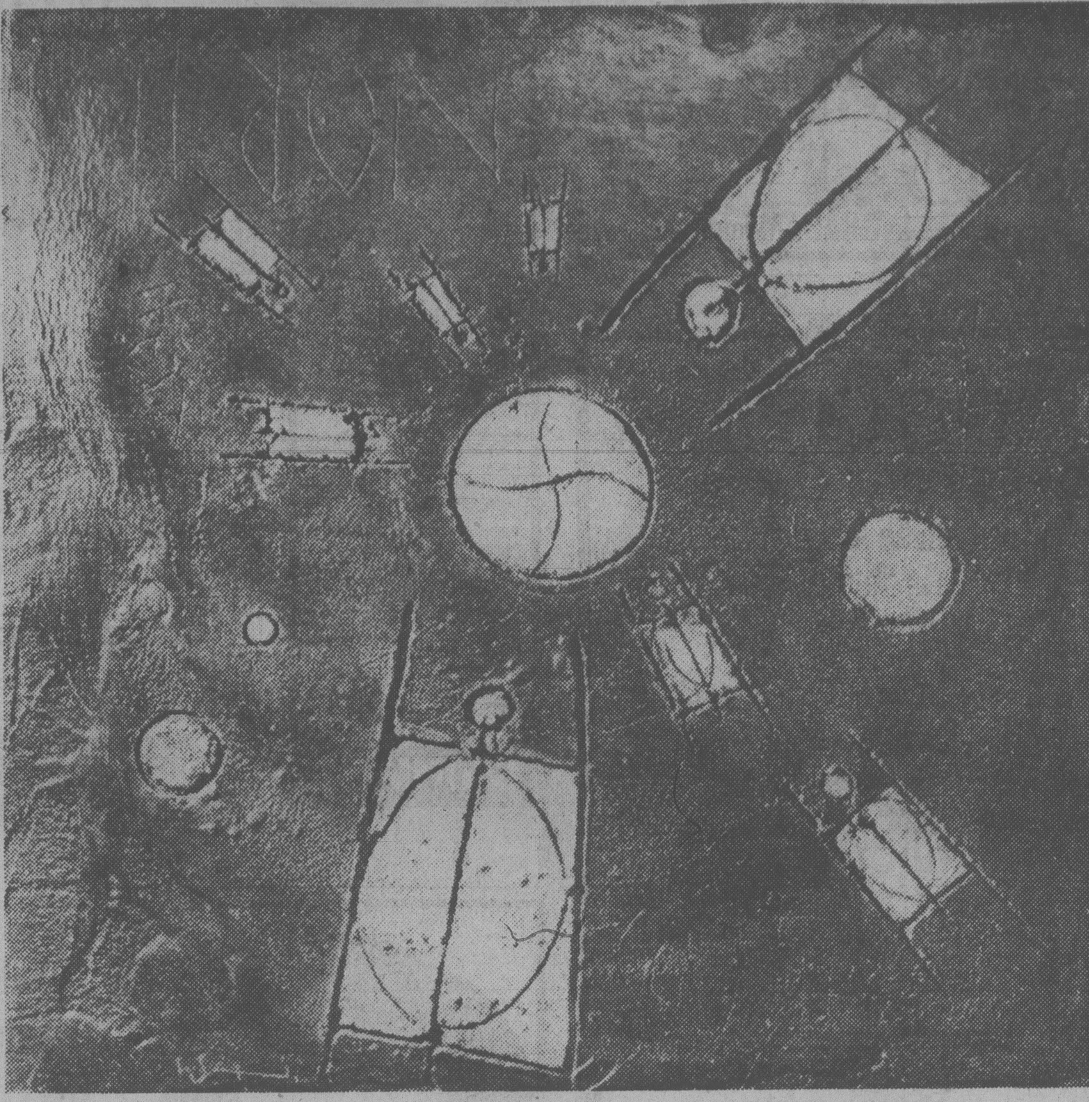

Siebner's Men Flying Toward Sun on show at Backroom Gallery

★ ★ ★

The **Open Space Gallery** space-forms collaboratory is an on-going event in which each of four weeks will be occupied by sculpture and multi-disciplinary events and performances relating to the architectural qualities of the gallery.

The first installation — Carole Sabiston's imaginative and sculptural manipulation of butcher's stockinette — ends today.

Opening Tuesday will be displays entitled Choral Matrix and Garden Labyrinth by Vancouver artists Catherine Stewart and Marcia Pitch, to be followed the third week by sculptural experimentjs by UVic visual arts students under the direction of Space-Forms co-ordinator Ruth Beer.

Evelyn Roth will create an environment, The Nylon Experience, for the fourth week. It will include a performance of *Ritual* by Roth, a dance form which evolved from her experiences with the Haida Indians in the Queen Charlotte Islands.

Myriad Theatre, a new Victoria improvisation, dance and mime troupe is performing in the gallery during the first two weeks.

★ ★ ★

Previewing Sunday at **The Potter's Wheel Gallery,** 633 Courtney, will be a showing of ceramics by Ron Tribe, entitled *Reflections*. This exhibit will continue through Oct.27.

On the following Sunday, Oct.21, Naoko Matsubara will open her exhibition of prints of the *Kyoto Woodcuts* series at **The Maples Gallery,** corner of West Saanich and Keatings Cross Roads. Prints will be on sale, both loose and framed,and Matsubara will sign copies of the book. More on this show next week.

★ ★ ★

A footnote to this column: Do not, if you love realism at its best and most evocative, miss the showing of Tom Forrestall's pantings at the **Art Gallery of Greater Victoria**. They will be gone after Oct.21 and the 40 paintings are worthy of a long and thoughtful exploration.

Stratford presents

STRATFORD, Ont. (CP) — The Stratford Festival will have two world premier productions for its 1980 season, artistic director Robin Phillips announced recently. The plays are *Virginia*, based on the life of Virginia Woolf by Irish-born novelist Edna O'Brien, and *Foxfire* by Susan Cooper and Hume Cronyn, which deals with life in Appalachia.

Father and son make countdown

By RODERICK MANN
Los Angeles Times

HOLLYWOOD — "When my son Peter first came to me with the idea," said Kirk Douglas, "I told him to forget it. It couldn't be done, I said. I mean, here he was planning a film about a time warp which involved using a nuclear-powered Navy carrier and F14 fighters. Not a chance, I thought. But a year later he was back. 'I've done it,' he said."

Not only had 23-year-old Peter Douglas done it, but he was determined to sign his father for the film as the captain of the carrier — and, although he had no previous experience, to produce the $10 million movie *The Final Countdown*.

Douglas, no slouch when it comes to recognizing a good film idea — didn't think too long about saying yes. After all, he'd made millions out of his other son Michael's production of *One Flew Over the Cuckoo's Nest*, in which he had a large percentage. Maybe he'd be lucky again with young Peter.

"Even so," says Douglas, "I told him I didn't want to do the film just because I was his father. It was a good story and I did want to do it, but I wanted to be fair. So I told him to think it over, maybe consider some other actors. But he insisted he wanted me. And I was delighted, because I thought it would be exciting to work for the first time with one of my sons."

The story of *The Final Countdown* is intriguing. The Nimitz is out on a routine patrol in 1980 when it suddenly finds itself in the middle of a very peculiar storm. Odd things begin to happen. Communication with the fleet is lost. And suddenly, over the radio, the Jack Benny program comes on, then a news broadcast about Rommel's forces on the attack in the Middle East. Gradually the truth sinks in — they are back in 1941 and just 300 miles off Pearl Harbor the day before the Japanese attack.

"It's really exciting," says Douglas. "We rescue some people from a yacht that's been attacked by a Japanese Zero and there's a senator among the people on board. When he comes on the Nimitz, he can't believe it. 'No propellers' he says, looking at the planes. 'What the hell is this?' He's stunned. Then he gets through to Pearl and discovers there's no such Navy ship as the Nimitz. It's quite a moment.

"So our dilemma is obvious. When a spotter plane comes back and reports seeing the Japanese fleet, we have to make a decision. Do we attack and wipe them out and change history — or do we do nothing? After all, we already know the outcome of the war.

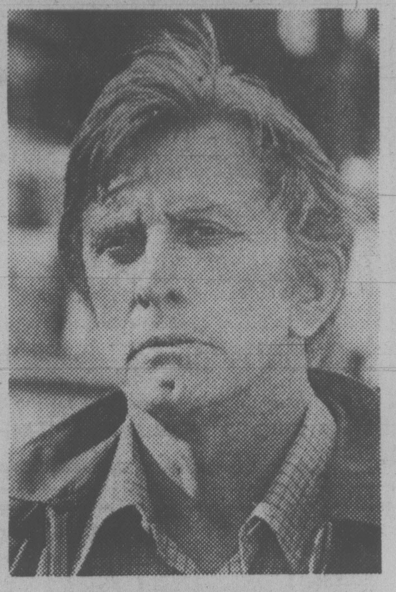

Kirk Douglas

"I think the film works well. And it was a tremendous feat for Peter to have pulled it off. The organization was tremendous. I wouldn't have wanted to produce a picture that complex. He also had the job of convincing Washington that the Navy would come out of it well and that they should give him all the help he needed.

"To do this, he put his age up from 23 to 26. 'Dad,' he said, 'how can I possibly talk to an admiral and admit I'm only 23; 26 is bad enough.' Then my wife finally came down to visit us, and we celebrated our 25th wedding anniversary. So I said to Peter: 'Now what are you going to do? Say you were born out of wedlock?'

"Most of the crew got as interested in the movie as we all were. But remember, Navy crews are all film buffs — they show movies every night on Navy ships. Some of mine were shown on the Nimitz while we were filming — *Gunfight at the OK Corral* and *Seven Days in May* among them. Oh, and they showed Michael's picture, *The China Syndrome*."

With three films already under his belt this year — *Villain, Saturn 3* and *The Final Countdown* — Douglas is now taking it easy for a while. And working on a novel, his first.

"I'm enjoying writing it," he says, "but when it's finished I'm going to show it to a couple people and if they say it's useless I'll just junk it. I'm always being asked to do my autobiography, but my answer remains the same — if I want to tell the truth I'll write a novel; if I want to tell a lot of lies, I'll write my memoirs."

BRUNCH
$4.95
CHILDREN $3.00
11 a.m. to 2 p.m.
Over 20 Hot and Cold Dishes to Choose from. Including Baked Ham "carved just the way you like it"
Amity's
RESTAURANT
Colony MOTOR INN 2852 DOUGLAS 385-2441
"Meet Your Friends Tonight at Amity's"

we cater to hearty appetites
$5.95 SUNDAY BRUNCH
Sundays 11:00 a.m. to 2:00 p.m.
Bring in your family for Sunday Brunch and enjoy a delicious buffet of traditional favorites. Hearty eggs, bacon and sausages together with hot and cold sliced meats, crisp salads and tasty desserts. Dine amongst flowers ... what better way to start a special day!
Children under 12 ½ price
Sherwood Park Inn
123 Gorge Road East 386-1422
Make Your Reservations Now!

CATCH THE FOOTBALL SEASON ON A GRANADA.
Whether you watch the C.F.L., the N.F.L., the Grey Cup or the SuperBowl it all looks better and costs less on a Granada.
And if you call us now, we can rush a brand new Granada colour TV in front of you before the next game starts.
And the low monthly payment includes all service, all parts, and even a colour loaner should your set need shop service. At no extra charge. Ever.
Granada. Fumble-free colour TV

All Granada locations are open daily from 9 AM to 9 PM, and Saturday till 6.
Give us a call soon. We're listed in the Yellow Pages.
GRANADA TV RENTAL
Worry-Free Colour TV. Forever.
1314 Broad Street, Victoria
386-8826

ALLEN HOUGHTON presents
In co-operation with The McPherson Playhouse Foundation
One of the great musical theatre triumphs of our time!
JACQUES BREL IS...
(1929-1978)
starring Victoria's own
DANNY COSTAIN and SHEILA McCARTHY
with ERNESTINE JACKSON and MICHAEL JAMES
"Incandescent" ... Time Magazine
"Rocks with Power" ... Chicago Tribune
"A most superior musical" ... New York Times
McPherson Playhouse
Monday, Oct. 22
8 P.M.
Tickets 8.50, 7.50, 6.50 at McPherson, Hillside, Hatley Park, Card N Things, Sidney. 9-29
SUBSCRIBE NOW AND SAVE 20%
Victoria's hottest theatre package
Jacques Brel is ... Billy Bishop Goes To War
Same time, Next Year
Contact McPherson Playhouse-386-6121

HARLEM GLOBETROTTERS
in person!
THE ARENA
★ VICTORIA ★
FRIDAY, NOVEMBER 2
8:00 P.M.
PRESENTED BY THE CITY OF VICTORIA
★ FOR THE WHOLE FAMILY ★
ALL SEATS RESERVED $5.00, $5.50, $6.00
SPECIAL CHILDREN'S PRICES
12 yrs. and under, $1.00 off Regular Price
Tickets go on sale Monday at Arena box office and Hillside Mall
10:00 a.m. to 5:00 p.m. daily except Sunday.
10-13

Le Coq au Vin

NOW OPEN SUNDAY
5 'til 9

• Something Special •

Soup du Jour
Chef Salad
Coq au Vin
(Chicken in Wine Sauce)
Cafe
Mousse Maison
(Chocolate)

$8.95
Per Person

26 Bastion Sq. — 388-9414
Reservations recommended but not essential.
• Intimate dining in beautiful Bastion Square. •
• UNDER NEW MANAGEMENT •

DIRECT FROM NEW YORK!
Top Road Show Company on Tour

BEST MUSICAL 1978 TONY AWARD WINNER!
AIN'T MISBEHAVIN'
The New FATS WALLER Musical Show

8 P.M.—ROYAL THEATRE
MON. OCT. 15, TUES. OCT. 16

TICKETS NOW ON SALE $13.50, $11, $8.50
McPHERSON BOX OFFICE, HILLSIDE PLAZA, BRANDYWINE IN HATLEY PARK.

10-6

Nitely Nicety from PIZZA PIEMAN

TOP OF THE BILL ALL THIS WEEK

Monday — INDIVIDUAL NIGHT — Only 2.99
Individual Night features a small 9" pizza with your choice of any 3 toppings — Be an individual and have your very own Pizza. Bring the whole gang and you can all be individuals with your very own Pizza. (Sit-in or Pick-up only)

★ Tuesday — NOODLENIGHT
Pasta night away with us and watch our funny old time movies. (Or stay at home and watch old reruns on TV). Your favourite pasta dish (while it lasts)

Spaghetti 1.99
Rigatoni 3.49
Lasagna 3.99
Cannelloni 3.99

Your choice of garlic or cheese bread. Salad included. (Sit-in or Pick-up only)

Wednesday — PIZZA NIGHT — Only 6.90
Bring the whole hungry family and treat 'em to a Large Pizza with your favourite three toppings. (A meal for 3 or 4 people). Extra toppings—85¢ each (Sit-in or Pick-up Only)

★ Thursday — RIBTICKLER NIGHT — Only 6.25
A big half pound of smokey BBQ Ribs and Spaghetti. Your choice of garlic or cheese bread and green salad. (Sit-in or Pick-up Only)

These specials available from 4 p.m. until closing.
LUNCH SPECIALS AVAILABLE EVERY DAY.
From our Restaurant
Sit-in or Pick-up Only
PIZZA PIEMAN
★ Available at Restaurants Only

10-13

Amity Singers

Musical Director: Jon Washburn

SUBSCRIPTION SERIES 79-80

OCTOBER 23, 24, 25 — 8:30 P.M.
Empress Hotel Crystal Ballroom
Refreshments included.
SONGS BY CANDLELIGHT
Madrigals, Part-Songs, Glees and Pops.
Guest Conductor: Bruce Pullan

DECEMBER 19, 21 — 8 P.M.
Christ Church Cathedral
AN AMITY CHRISTMAS
Music and Carols of the Christmas Season with Harp and Strings.
Traditional Carol Singalong.
Conductor: Jon Washburn

APRIL 12 — 8 P.M.
Christ Church Cathedral
THE AMITY SINGERS and BRASS ENSEMBLE
Music by Purcell, Schutz, Scheidt, Vaughan-Williams
Guest Conductor: Brian Law

A SUPERB THREE-CONCERT PACKAGE
SUBSCRIBE NOW AND SAVE!

Adults-$17.00 OAP/Students-$13.00
Mail Subscriptions to: P.O. Box 1777, Postal Station E, Victoria, B.C. V8W 1V9
or Order at — The Tudor Sweet Shoppe, 2228 Oak Bay Avenue
or Leaf Hill Galleries, 47 Bastion Square
For Information Call — 477-7759 or 385-2788 or 598-5880
Artists — programmes subject to change.
No Refunds on series tickets.

THE Arena SUNDAY
PUBLIC SKATING
2:30-4:00 p.m.

THE McPHERSON PLAYHOUSE FOUNDATON
VANCOUVER FOLK MUSIC FESTIVAL
PROUDLY PRESENT

SUKAY

ANDEAN MUSIC PERFORMED BY THIS WORLD RENOWNED GROUP
ONE PERFORMANCE ONLY!
OCTOBER 14, 8 P.M.
McPHERSON PLAYHOUSE

Tickets $4.50, $5.50; $6.50
McPherson Box Office (386-6121)
Hillside Mall,
Hatley Park Brandywine,
Cards 'N Things (Sidney)

HARPO'S

3 NIGHTS ONLY
Thurs.-Sat.
Oct. 11 through 13
RAY MATERICK and TUXEDO MAX
From Toronto —
Tofino Recording Artists
$2 — Thursday
$4 — Friday and Saturday
DOORS 8:30
15 Bastion Square
Information
385-5333
CABARET

THE NEW Fritzl's RESTAURANT

In the Beautifully Restored Cosy Old House
Corner of Simcoe and Menzies
11 a.m. to 11:30 p.m.
TUESDAY to SUNDAY

BRING YOUR FAMILY FOR OUR BEAUTIFUL SUNDAY BRUNCH
11:00 to 2:30
5.95 Per Person

PRIVATE ROOMS available for Special parties of up to 50 people.

RESERVATIONS
382-4202

8-3

NASHVILLE, B.C.

The Big Cabaret
Featuring
HOMEBREW

Fri. and Sat.
9 p.m.-2 a.m.

ERNIE FULLERTON
For Your Dining Pleasure 7-9

2915 DOUGLAS ST. INGRAHAM HOTEL 385-6731

10-12

RESERVE NOW!

CODCO
IS COMING!

The Newfie joke fights back,
Hilarious satire
OCT. 30 - NOV. 4
The Belfry Theatre
Reservations — 385-6815

10-13

THE VICTORIA SYMPHONY

PAUL FREEMAN, MUSIC DIRECTOR

SUNDAY, OCTOBER 21
2:30 P.M.
MONDAY, OCTOBER 22
8:00 P.M.
ROYAL THEATRE

FRANZ-PAUL DECKER, Guest Conductor
DYLANA JENSON, Violinist

PROGRAMME:
Scherzo for Strings .... Somers
Violin Concerto in A Minor, Opus 28 .... Goldmark
Symphony No. 9 in C Major (The Great) .... Schubert

TICKETS:
$4.50, $6.50, $7.50 at regular outlets

10-12

A Belfry Production
The Belfry Theatre 1291 Gladstone at Fernwood

Private Lives
by Noel Coward
directed by Timothy Bond

SOLD OUT TONIGHT

Oct. 4th to 20th
Tues. to Sun. 8 p.m.
On-sale now at the Belfry, McPherson, Hillside & University Centre Box Offices Res. 385-6815

Starring:
Sheila Junor-Moore
David Renton
Melody Ryane
Brian Torpe

Presented with the support of The Butchart Gardens

The Waddling Dog Inn

THIS WEEK'S SPECIAL
Soup of the Day
Chef Salad
Pepper Steak Maxium
with Basket Potatoes
Fresh Vegetable
Rum Baba
Coffee
$12.95

652-1146
AMERICAN EXPRESS, MASTERCHARGE, CHARGEX
PATRICIA BAY HWY. at Mt. Newton X, Saanichton

10-12

CABLE 10 CABLEVISION VICTORIA

NEIGHBOURHOOD UPDATE

"Neighbourhood Update" is a regular news programme for the Greater Victoria neighbourhoods shown twice monthly on Cable Ten Victoria. "Update #1" files correspondents' reports from Oak Bay, James Bay, Vic West, Fernwood and Royal Oak.

"Neighbourhood Focus" follows "Update" with a discussion about the "Ward System". The program is sponsored and produced by the James Bay Residents League.

Two more examples of locally relevant programming on your community channel; watch these programs on Cable Ten Victoria: Oct. 18th at 9 p.m. with a repeat on Oct. 20th at 2:30 p.m.

10-13

CRYSTAL POOL SWIMMING

SUNDAY

Public	1:00-5:00 p.m.
Family Swim	5:00-6:30 p.m.
Public	7:00-8:30 p.m.
Adults	8:30-10:30 p.m.

MONDAY

Early Bird	7:00-8:30 a.m.
Adult	9:00-11:30 a.m.
Noon Swim	11:30-1:30 p.m.
Adult*	1:30-3:00 p.m.
Rolling Home Swim	4:00-6:00 p.m.
Public Swim	7:30-9:00 p.m.
Adult Swim	9:00-11:00 p.m.

TUESDAY

Early Bird	7:00-8:30 a.m.
H'sewives Jamboree	9:30-11:30 a.m.
Noon Swim	11:30-1:30 p.m.
Parent and Tot	1:30-3:00 p.m.
Nifty 60's	1:30-3:00 p.m.
Public	3:00-5:00 p.m.
Public	7:00-9:00 p.m.
Adults	9:00-11:00 p.m.

WEDNESDAY

Early Bird	7:00-8:30 a.m.
Adults	9:00-11:30 a.m.
Noon	11:30-1:30 p.m.
Public	1:30-3:00 p.m.
Rolling Home	4:00-6:00 p.m.
Family Swim	6:30-8:00 p.m.
Adults	8:30-10:30 p.m.

WELCOME TO THE

ACROPOLIS

GREEK TAVERNA RESTAURANT
343 COOK STREET 386-1033
● FULLY LICENSED PREMISES

Combination Platter
Horiatiki (Greek Salad), beef souvlakia, spanakopita, tiroita, dolmades, moussaka, paidakie, potatoes, carrots, rice and broccoli.

Souvalkia
Shishkabob
Chicken, Lamb, Beef

Kleftico
Roast leg of lamb, baked in foil, with butter spices and parmesan cheese.

NOW OPEN FOR LUNCH 11:30 TO 2 P.M.
HOURS: TUES. TO SATURDAY 5 P.M. TO 11 P.M.
SUNDAY 5 P.M. TO 10 P.M.

VI-90 PROUDLY PRESENTS
THE RONNIE PROPHET SHOW

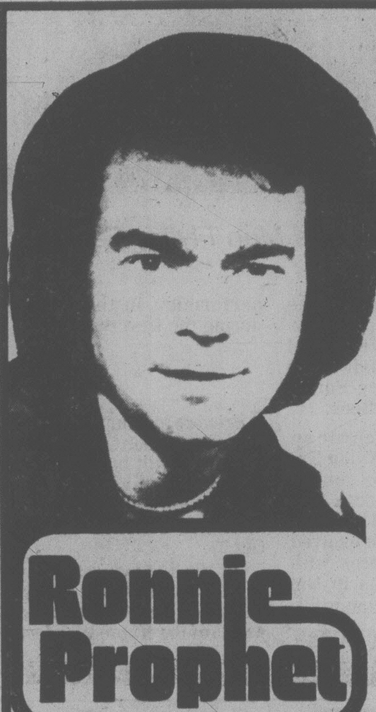

Ronnie Prophet

WEDNESDAY, NOVEMBER 7th
8:00 P.M.
UNIVERSITY CENTRE AUDITORIUM
Student and O.A.P. discounts available.

TICKETS AT
★ University Centre Box Office
★ McPherson Box Office
★ Hatley Park Brandywine
★ Hillside Mall

Produced by Paul Mascioli for
Prestige Entertainment Agencies Ltd.
Also in Cowichan Theatre
Duncan 8 P.M. Thursday, Nov. 8th

10-13

ALLEN HOUGHTON presents

The First North American Tour!

Bohemian STATE FOLK BALLET of PRAGUE

40 MAGNIFICENT DANCERS, SINGERS INSTRUMENTALISTS

BOHEMIA . . . land of the free-spirited
BOHEMIA . . . land of the fun-loving
BOHEMIA . . . land of dynamic dancing
BOHEMIA . . . land of exotic costumes

ROYAL THEATRE, WED., OCT. 24, 8 P.M.
Tickets $9, $8, $7 OAP's and Students $2 off McPherson Playhouse, Hillside Mall, Hatley Park, Cards'n Things (Sidney).

CFAX 1070 AND SA SHOWCASE ATTRACTIONS
PROUDLY PRESENTS

WOODY HERMAN AND HIS THUNDERING HERD

IN CONCERT
THURSDAY, OCT. 25,
8:00 P.M.
University Centre Auditorium

TICKETS AT:
• University Box Office
• McPherson Box Office
• Hatley Park Brandywine
• Hillside Mall

STUDENT and O.A.P. DISCOUNTS AVAILABLE

The 8th concert in the legend series.
Produced by Paul Mascioli for
Prestige Entertainment Agencies Ltd.

10-6

Empress becomes Chateau Laurier for a day

By
LORRAINE LOCHERTY

Matrons sitting in the Empress Hotel lobby drinking tea this week were treated to the vision of nattily dressed television interviewer Laurier LaPierre strolling among the silverware laden tables.

In tailored camel-hair jacket, sharply creased black slacks, black leather loafers and trailing the delicate scent of after-shave lotion, the suave LaPierre charmed everybody from hotel patrons to busboys.

He and the other three hosts of CKVU's Vancouver Show brought a little excitement to the staid old lady Tuesday when they arrived with truckloads of equipment for the first live show done outside the studio.

In a makeshift makeup room in one of the hotel's first floor suites, LaPierre waited his turn while co-host Mike Winlaw was powdered for the evening's show in the Bengal Room.

"I am enchanted with Victoria," he said lighting his pipe.

His co-hosts Winlaw and Pia Shandel joined LaPierre in singing praises to Victoria.

"It's absolutely beautiful here, even more beautiful than Vancouver," commented Pia shortly before rushing to her room to dress.

During three years on air in its 7 to 9 p.m. prime time slot, the show has captured 12 per cent of available viewers.

Paul Nattall, vice-president in charge of marketing, believes CKVU's share of the audience remarkable because competition with other stations is fierce.

"There are more signals coming here than New York," he said.

The live Victoria show was expensive.

Lighting alone cost $5,000 and took three days to set up. Two mobile equipment vans and a generator were brought over on the ferry and parked behind the Bengal Room.

Freelance technicians had to be hired because at least half the crew stayed in the Vancouver studio at 180 West Second Avenue to prepare CKVU's sports and news shows.

A crewmember estimated the total cost bringing the show to Victoria at $20,000.

Nattall believes the cost is worth it.

The Victoria show was a goodwill mission to attract more Vancouver Island viewers, seek out potential advertisers and show the Canadian Radio-television and Telecommunications Commission CKVU is serious about picking up the Victoria broadcast licence dropped by CBC.

LaPierre . . . blue socks

The station is investigating the idea of creating a regular Victoria-based live show along the same lines of the Vancouver Show.

At the moment the Vancouver Show is the only live prime time regional show in Canada.

Viewers respond to its immediacy. "If you're really upset about something you can go down to the studio and participate," Nattall said.

Among the possibilities being explored is purchase of the new CBC building behind Victoria Press.

"Everything a broadcaster does has to be economically feasible. We would have to create a program Victoria can identify with and that we can sell to advertisers."

If CKVU opened a Victoria station it would be completely local and not a repeater station for Channel 13, Nattall said.

"It's all up in the air at the moment," he said. "There are a lot of young dynamic people in this town that can make anything happen.

"This is not a geriatric town, there is a real hard core of very talented people here. A quiet revolution is going on."

CKVU president Daryl Duke said the idea for Tuesday's Victoria show originated with a speaking invitation to LaPierre from Victoria Chamber of Commerce President Mel Cooper.

"It seemed to use to be a good idea to combine the two events and make our presence felt to the business community and the public," Duke said.

Vancouver Show's coverage of Victoria will be expanded, with LaPierre possibly coming over here two or three times a week for a closer look at the politieal scene and to explore community issues.

Shandel said if the Victoria show is a success live shows might be done in other Vancouver Island communities like Duncan and Nanaimo.

She said the show has a magazine format refined to a pleasant balance between political issues, human interest stories and entertainment.

The Victoria show turned out to be a light-weight two hour tribute to the city featuring a rapid-fire series of interviews.

Quantity, not quality seemed to be the object of producer Harvey Southam and as many local personalities as possible were squeezed into the show.

The Bengal Room resembled a three-ring circus as the spotlight moved from one side of the set to the other and cameramen charged around trailing cables.

Local politicians, entertainers, educators and sports figures lined up to be interviewed.

Interviewees included Victoria Mayor Mike Young, MLA's Gordon Hanson and Brian Smith, developer Sam Bawlf, flutist Paul Horn, entertainer Jerry Gosley and world champion logger Ron Hartill.

Fitted between live segments was footage of Victoria's nightspots with Tom Lucas' narration sounding like a tourism commercial. Also shown were scenes shot around Beach Drive and Uplands.

At the end of the show, Pia asked Laurier: "Why do you wear blue socks with black shoes and black pants?"

"They're not blue, they're black."

"They're blue."

"Oh my God," Laurier said.

Violin hops easily around the world

Derry Deane must be glad her instrument is a neat violin rather than a portly cello or bulbous bass fiddle.

The gifted concertmistress of the Victoria Symphony is continent hopping on such close schedules these days, the smaller that essential piece of luggage the better.

Thursday she was in Vancouver with pianist Kathleen Solose taping the Bartok second sonata and four pieces by Webern for CBC. The week before that it was Mexico City where she was soloist with the Orquesta de Camara in two performances of a Bach concerto. On Oct.20 she'll be in Duncan with the Victoria Symphony in the first of this season's Duncan series and on the twenty-eighth, with Solose again in Vancouver playing at a Festival Concert Society coffee concert.

Deane hops to Winnipeg Nov.9 to appear on a program at the University of Manitoba, part of which is to be taped by CBC. Then with cellist Larry Skaggs, she will be performing the Brahms double concerto on a Victoria Symphony tour of B.C. from Nov. 21 to Dec. 4.

With other symphony events plus the noon series of Beethoven trio and sonata concerts at the McPherson, it all adds up to a well-filled first half of the current season.

The Symphony's annual tour which has moved from spring to mid-season, will have former Victorian Glen Fast as conductor. Incidentally, the young assistant conductor of the Vancouver Symphony, will be on the podium this weekend to conduct his first full concert by the Vancouver Symphony. The three-concert event, part of the main series, will feature Tchaikovsky's fifth symphony, Mozart's *Sinfonia Concertante* and *Borea* by Morel.

UVic actor stars

A University of Victoria theatre faculty member and former Victoria Theatre Guild president, Hetty Clews, is a lead player in the Canadian film, *The Visitors*, a time-warp thriller set in Calgary's Heritage Park.

It will be shown at the Newcombe Auditorium, Saturday Oct.20 at 8 p.m.

An international award-winner, the film stars television personality Pia Shandel and Eric Peterson of *Billy Bishop Goes To War* fame.

Journal gets new editor

OTTAWA (CP) — The appointment of Jim Rennie as executive editor of *Ottawa Journal* was announced Thursday by publisher J. R. Morris.

Morris said Rennie will be responsible for the day-to-day operation of the newsroom and for the news and feature content of the newspaper.

Rennie, 39, is a former assistant managing editor of *Toronto Star* where he had also been news editor, city editor, national editor and entertainment editor.

He joined FP Publications Ltd., parent company of *The Journal*, last month and assisted the newspaper in its recent switch to morning publication.

Gay Nineties
Spare Rib House
825 BURDETT
FAMILY NIGHT
SUNDAY
5-9 P.M.
Full Course
Chicken or Queen Ribs
Per Person 6.95
Children's Menu $3.50
RESERVATIONS
385-5380
SING-A-LONG NIGHTLY

THE UNIVERSITY OF VICTORIA
PHOENIX THEATRE
PRESENTS
RANDOM SAMPLES
A SCIENCE FICTION MAGAZINE
OCTOBER 17 — OCTOBER 27
(except Sunday)
AT 8:00 P.M.
Tickets and Information
477-4821
Box Office Opens October 15

PUNK ROCK
DANCE
OLYS
DANCE
STARTING OCT. 15th

New examination regulations for Canada Lands Surveyors

New regulations for the examination of Canada Lands Surveyors became effective September 13, 1979.

Under the new regulations anyone who has five years of professional experience in surveying in Canada may apply to the Board of Examiners for a special examination for a commission. This will provide commissions to those who are engaged in and have extensive and responsible experience in surveying (cadastral, geodetic, hydrographic or photogrammetric), but who might not possess the formal qualifications normally required for such a commission. This provision will expire September 13, 1981.

Those wishing to apply for the special examination should request an application form from:
Mr R.O. Semper, Secretary
Board of Examiners
for Canada Lands Surveyors
Department of Energy,
Mines and Resources
Ottawa, Ontario K1A 0E9
Telephone (613) 995-4368

Copies of the new regulations are also available from Mr. Semper.

Energy, Mines and Resources Canada
Énergie, Mines et Ressources Canada

DIFFERENT SLOPES
THURSDAY, OCTOBER 25
MacPherson Playhouse - 7:30 p.m.
FRIDAY, OCTOBER 26
Cowichan Community Centre - 8 p.m.
A FEATURE SKI FILM LIKE NO OTHER
DOORPRIZES INCLUDE TRIPS FOR 2 TO BIG WHITE SKI VILLAGE
BIG WHITE SKI VILLAGE
WIN PORTILLO CHILE $500.00 CASH

Ceramics
by
Ron Tribe
hosted by
THE POTTERS WHEEL GALLERY
NOOTKA COURT
Oct. 15-27
Preview Oct. 14
2-5:30

WORLD Adventure Tours
PRESENTS
NEXT MON., OCT. 15
Matinee 2:30 p.m.
Evg: 6:00 and 8:30 p.m.
McPHERSON PLAYHOUSE
PUERTO RICO
TRAVELTALE FILM NARRATED IN PERSON BY JOHN ROBERTS
A tropical island in the Caribbean, visit San Juan, enjoy Flamenco dancing, Paso Fino horses and much more.
Res. seats: $4.75, $4.25, $3.75
at Theatre. Phone 386-6121

CHAN'S RESTAURANT
Victoria's Newest Chinese Restaurant
1950-A OAK BAY AVE.
Chinese & Western Food
Daily Luncheon Specials
Mon.-Thurs. 10 a.m.-10 p.m.
Fri.-Sat. 10 a.m.-11 p.m.
Sun. 4 p.m.-10 p.m.
Take-Out Service
595-3021
FREE PARKING

NEW! IN ROYAL OAK
Charles
European Country Cooking
7.95
4-Course Dinner SPECIAL
WHY NOT TRY US!
WE ARE OPEN . . .
Lunch Mon.-Sat. 11:30-2:30
Dinner Wed.-Sun. 5:00-9:00
RESERVATIONS
479-7313 or 658-8239
ROYAL OAK SHOPPING CENTRE

Western FOOD
OPEN 9-9 WEEKDAYS
SATURDAY 9-6 SUNDAYS
772 GOLDSTREAM AVE., LANGFORD
IN THE
WESTBROOKE SHOPPING CENTRE
Prices effective Oct. 14, 15, 16
FLETCHER'S SLICED BACON ENDS 5-lb. box 2.45 Only 49¢ lb.
Monarch MARGARINE Parchment Pkg. 3 LBS. 1.79
VALLEY FARM FROZEN PEAS 2-lb. bag 59¢ bag
VALLEY FARM FROZEN FRENCH FRIES Shoestring Crinkle Cut 2-lb. bag 3 FOR 1.00
CRISCO SHORTENING .. 1 lb. 79¢
PACIFIC SKIMMED MILK POWDER .... 2.5 kg bag 7.39
DUNCAN HINES CAKE MIX .... 18-oz. box All varieties 79¢
Javex For the Unbleachable BLEACH POWDER .... 44-oz. box 2.39
GREEN GIANT, NEW CROCK BAKED BEANS....... 14-oz. jar 65¢
ROBIN RED MINCED SALMON .. 7¾-oz. tin 99¢
MR. NOODLE, 3-oz. INSTANT NOODLES.... 5 pkgs./ 1.00
ALCAN TIN FOIL .... 18"x25" ea. 1.39
DR. BALLARD DOG FOOD 2 tins 79¢ Meaty Meal Beef Stew Beef & Cheese Beef Chunk 14-oz.
PAMPER DISPOSABLE DIAPERS . Toddlers 24's 3.79 box
YOUNG SLICED BEEF LIVER .... lb.
Fresh. Whole FRYING CHICKENS A 87¢ lb.
PINK GRAPE-FRUIT 5 for 98¢
LOCAL LETTUCE ..ea. 33¢
BULK CARROTS 2 lbs. 19¢

ART LIQUIDATION SALE
ALL NEW STOCK
MANY NEW SUBJECTS
BEST QUALITY EVER!
● SATURDAY, OCT. 13th 11 a.m.-5:30 p.m.
● SUNDAY, OCT. 14th 1-5:30 p.m.
BUY ONE OIL PAINTING ...
GET 2nd ONE (Same size and price)
FOR .... 1/2 PRICE
8x10" size Now only $2-$12
16x20" size Now only $10-$29
20x24" size Now only $15-$39
24x36" size Now only $20-$59
CHARGEX VISA
INGRAHAM HOTEL
2915 Douglas Street, Victoria
ZAN ART GALLERY
"Mark of Excellence & Quality
master charge
10-13

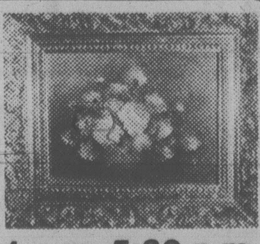

HUNGARIAN VILLAGE suggests
Bring the family for our
SUNDAY NIGHT
Hungarian and Ukranian
SMORGASBORD
from 5 p.m.
All your Hungarian and Ukranian favorites: Hungarian Goulash, Chicken Paprika, Wiener Schnitzel, Kolbasz, Cabbage Rolls, Perogies, Desserts.
Per Person $8.95
Children 12 and under ½ price
Hungarian Village Restaurant
1550 CEDAR HILL CROSS RD. (AT SHELBOURNE)
RESERVATIONS 477-3023
7 NIGHTS A WEEK
DINNER FROM 5:00 P.M.
LUNCH TUES. to SATURDAY
11:30 a.m. to 2:00
10-13

CAR BODIES
WANTED

Guaranteed top price on all scrap metals.

CLEANSTEEL
The way of the future—today.

343 TYEE RD. VICTORIA 384-4161
17710—104th Ave. SURREY 584-7676

10-12

A Turkish delight

By AUDREY JOHNSON

My visit to the Turkish Treasures exhibition at the Art Gallery of Greater Victoria this week was both a highlight of my entire artistic experience and a mind-boggling frustration.

The first could be shared by any art lover who walks through the gallery doors. The second is mine alone.

Get a story on the Turkish Treasurers before the show closes Oct.21. That was the editorial request. But I had not been in the gallery more than 10 minutes before realizing that no time, or newspaper space available to me,

Ceramic from exhibit

could do even minimal justice to the glories of this collection.

The message, actually, can be simply given, and it's for anyone with a feeling for beauty and antiquity. Go and see it. There may never come again in most Victorians' lifetime the opportunity to enjoy such a comprehensive sampling of one of the world's great cultures.

Consider: There are only two major collections of these arts outside the Topkapu Saray Museum in Istanbul. This is one of them. It comes to the Victoria Art Gallery from the Portland, Ore. Art Museum, and is representative of the personal collection of one of America's noted art authorities, Edwin Binney 3rd.

There are 140 works in the exhibition under the title *Turkish Miniatures and Allied Decorative Arts.* Don't be misled if that sounds discouragingly academic. This is a show that glorifies life within its time-span of some 500 years — the social patterns, contests of war and peace and politics, love and heroism, the sacred and profane, royalty and the common folk.

It glitters with the artists' intense joy of creativity, expressed in lush and exquisite detail; rich color, the mellow sheen of antique gold and silver, perfection of form and line.

Central to the exhibition is the art of the book. And this is both a high point of interest and the rarest part of the exhibition. In all of the United States there are only fragmentary and scattered examples of the Ottoman book art, even among the largest museums.

Here we have a chance to study 96 manuscripts either in whole volumes or individual pages; the wonderfully ornamented leather bindings and opulently decorated leaves of the Koran, encrusted with gold and lapis lazuli and worked in unimaginable detail. And many other books, manuscripts and illuminated examples of exquisite calligraphy.

The miniature aspect of these Turkish portraits and scenes is directly related to the nomadic character of a people which needed art that was functional and portable and therefore small and compact. Most of the paintings are designed to accompany poetic and religious writings, folk and historical tales.

These paintings fairly sing of the beauty of natural form in creatures and flowers. The colors, brilliant but never primitive as in some cultures, echo the depth and shimmer of precious gems.

There is a delightful stylization but it is rooted in realism. And the ultimate in craftsmanship is to be seen in the precise and imaginative attention to detail.

One late 16th century album leaf, for example, shows a tree, patches of flowers, birds and insects. It is altogether collaged — that is, made up of tiny pieces of cut paper. The over-all size: about four by seven inches!

The same perfection of taste, the sensitive feeling for line and formal balance, the flowing decorative concepts are represented in such utilitarian metal objects as a ewer and basin for the washing of hands and the inlaid butt of an 18th century musket.

This remarkable exhibition also includes a few fine porcelains and color-glazed tiles and some textile samples, including lush Ottoman velvets brocaded with precious-metal threads.

1st TIME IN VICTORIA, B.C.
UNIQUE IMPORTS PRESENTS
ORIENTAL RUG SALE
"INTRODUCTORY OFFER" PRICES THAT MAY NEVER BE REPEATED

Today many people have too little information about the fabulous Hand-Knotted treasure of Oriental Rugs and its future RARE availability due to the industrialization in these countries. At this special occasion we are featuring: Museum Quality Rugs such as 100% Natural Silk Gohm, Goat's Down Isfahan, Fine Quality Herati Rug, Pak Tabriz, Kazak, Suph, Bokhara, Hutchlo Rug, Sarouk, Nain, Prayer Rug, Meshad, Caucasian Rug, Runners and many many more to choose from. Sizes 2'x3' to 12'x18' approx. Offering to you all at low low prices to make this occasion successful.

1 DAY ONLY
SALE: SUNDAY, OCTOBER 21st, 10 A.M. to 10 P.M.
at the RED LION MOTOR INN, Victoria, B.C.

ANNOUNCING
THE WINNERS OF THE ISLAND GAME!

Joyce MacKinnon	R.R. #2, West Coast Road, Sooke, B.C.
Mrs. D. Johnson	Box 132, Sooke, B.C.
Mrs. Alice Bremner	3163 Glen Lake Road, Victoria, B.C.
Mrs. Andrea Fill	2530 Lansdowne Road, Victoria, B.C.
Marie Lapwood	#101 — 547 Niagara Street, Victoria, B.C.
Geo. Richardson	2890 Inez Drive, Victoria, B.C.
Mrs. Lucy Bacon	2851 Colquitz Avenue, Victoria, B.C.
Bob Reid	1251 Tattersall Drive, Victoria, B.C.
E. C. Dawe	47 Dock Street, Victoria, B.C.
Pamela Jones	2168 Bartlett Avenue, Victoria, B.C.

Above winners may pick up their prize from the Circulation Department during regular business hours.

GAME I SOLUTION:

N I G E I
M A R I N A
G A B R I O L A
H A N S O N
F L O R E S

MYSTERY ISLAND B L I G H

10-14

Island Saw Co.
617 Chatham Street 385-5500

GETS AT THE BOTTOM of things. The Bobcat digs in, excavates for foundations, trenches for service lines, lifts and loads heavy material fast

SECOND STORY SPECIALIST. The Bobcat 300 Series weighs only 1600 pounds, light enough to work on upper levels where other machines can't

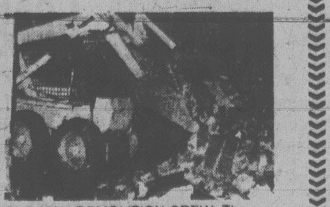

ONE-MAN DEMOLITION CREW. The Bobcat fits in where a steel ball can't swing. Knocks down and pulls in walls. Collects and loads debris.

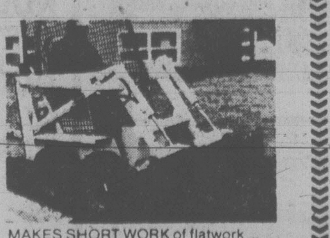

MAKES SHORT WORK of flatwork ... sidewalks, garage and carport floors. Works carefully in confined areas; scarifies, fills and levels sand and gravel base

Built to fill a need for the new breed of contractor

You'll find the Bobcat all over the lot on today's construction jobs from ground breaking to cleanup because the new breed of contractor knows it can save him time and money.

Bobcat is slung low and built narrow so it can work where there's not much elbow room — in basements, corridors, close to walls and fences to substitute machine power for manpower. With 4-wheel drive, it turns full circle in its tracks to save waste motion as it lifts, loads, backhoes, excavates, spreads, delivers materials to work stations. Variety of buckets and attachments, too, for fast changes using exclusive Bob-Tach system.

We'll be happy to demonstrate on the job site. Just give us a call.

Rent or Lease to Purchase on all Models!

HABITAT'S EQUIPMENT CENTRE LTD.

994 GOLDSTREAM VICTORIA
474-1231 BOB SMITH

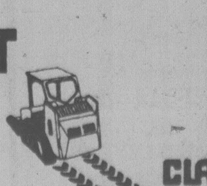

bobcat CLARK
WISCONSIN — All Parts, Models. Sales, Service, Leases
10-13

5-Inch Continuous
GUTTER in baked enamel 10% OFF

INSIDE OR OUTSIDE STORM WINDOWS THERMO WINDOWS
479-7121 FREE ESTIMATES
B.C. ALUMINUM
"THE NAME YOU KNOW"

SAFEWAY
Canada Safeway Limited

Sunday Features at SAFEWAY

Stores OPEN 10 to 5
Prices Effective Sunday, Oct. 14th
In All Your Safeway Stores in Greater Victoria, Colwood & Sidney
Hillside and Shelbourne Store Closed Sunday

Leg of Pork
Roast Fresh Whole or Shank Portion ($2.62 kg) .... lb. $1.19

Tomato Juice
Libby's. 48-fl.-oz. tin .... 99¢

Cat Food
Pamper Assorted 6.5 oz. (170 g) tin .... 2 for 59¢

Hash Browns
Scotch Treat Frozen 2 lb. package (907 g) 3 for $1.00

Strawberry Jam
or Raspberry. Valley Gold 24 fl. oz. (680 ml) tin $1.29

Paper Towels
Scott. Asst. Colours. 1 ply. Package of 2 rolls $1.09

Bread Dough
Easy-Bake Frozen. White or 60% Whole Wheat. Pkg. of .... 5 16 oz. loaves $1.19

Ground Coffee
Koban Blue. All Purpose. 1 lb. (454 g) pkg. $2.99

Beans with Pork
Libby's. 14 fl. oz. (397 ml) tin .... 2 for 99¢

Ice Cream
Snow Star Assorted Flavours .... 4 litre pail $2.49

Marmalade
Empress. G.L.O. 24 fl. oz. (680 ml) tin $1.29

Laundry Detergent
White Magic. Powdered. 2.4 kg box $2.59

Grapes
Emperor California Grown No. 1 Grade. ($1.07 kg.) .... lb. 49¢

Sales in Retail Quantities Only — We Reserve the Right to Limit Quantities

... and a little bit more
Everything you want from a store
SAFEWAY
CANADA SAFEWAY LIMITED

books

Pat Barclay

Characters impaled by the 'Snow Queen'

LIFE BEFORE MAN, By Margaret Atwood. McClelland & Stewart. $12.95.

Nobody can tell me that Margaret Atwood's not an exciting, important poet and an original, perceptive critic, but I've yet to be convinced that she's a novelist. Take her fourth and latest novel, *Life Before Man*, as a case in point.

It's the story of three contemporary Torontonians: Elizabeth, the cool, manipulating wife: Nate, her gentle, weakling husband, and Lesje, the timid Other Woman. Atwood braids these three strands in a tight symmetrical pattern and binds the loose ends neatly enough at the end, but the overall effect is unbecoming, I think, to her talents as a writer.

Certainly Atwood is good at establishing and dissecting the neuroses of her unhappy characters, but she's better at reporting the technical details of their work and inserting political and sociological comments on the side. Someone should commission Atwood to survey the grass roots in various regions of Canada (or of other cultures around the world) — it'd make a welcome change from oral history overkill and provide a fitting forum for her analytical talents. And Atwood could use the experience of writing about real people in real situations if she's planning to continue as a novelist. As things stand, her characters are less like human beings than captured insects, impaled and struggling under her dispassionate, observing eye. *Life Before Man* is cleverly constructed and sometimes quite gripping, but it's like reading a novel written by the Snow Queen.

ATWOOD . . . cop-out ending

Life Before Man is about a society that Atwood sees as doomed, like the dinosaurs which Lesje (the Other Woman) admires so singlemindedly. The society is — what else, given Atwood's gift for stirring things up — modern middle-class Toronto. Her three main characters represent various strata of this society, with minor variations supplied by their various lovers, friends and relatives.

Elizabeth, for example, is "haute WASP", thanks to the stifling upbringing provided by a rich monster named Auntie Muriel (Auntie Muriel "is (her) root, (her) twisted diseased old root. Other people, such as those in Buffalo, think that Toronto has changed, shaken off its blue-law ways, become chic and liberal, but Elizabeth knows it hasn't. At its core, where there should be a heart, there's only Auntie Muriel.") Nate, like his mother, is a bleeding-hearted liberal from the lower-middle class. And Lesje, with her Jewish and Ukrainian grandmothers, is an "ethnic".

Both Elizabeth and Lesje work at the Royal Ontario Museum, an effective background for a novel which provides seamless transitions to dinosaur symbolism whenever Atwood wishes to stress her main point. ("The dinosaurs didn't know they were only in the Mesozoic. They didn't know they were only in the middle. They didn't intend to become extinct, as far as they knew they would live forever . . .")

Atwood's characters are dinosaurs because their lives have become so convoluted and "civilized" that they've brought them to the brink (or over the edge) of suicide, insanity and murder. Relationships which begin as loving are reduced to ritual game-playing, often with high stakes. (When Elizabeth loses a round to Nate she is furious: "It's like being beaten at an intricate and subtle game of chess by the world tiddlywinks champion.")

For Torontonians, who no doubt care about such things, the novel provides a few lighter moments in descriptions of restaurant pecking orders and where not to shop. There are diverting cracks about the RCMP, Rene Levesque and Unitarianism for the issue-oriented. And women's lib is represented as well, in its effect on the unlucky Nate: "Occasionally . . . Nate thinks of himself as a lump of putty, helplessly molded by the relentless demands and flinty disapprovals of the women he can't help being involved with. Dutifully, he tries to make them happy. He fails . . . because their own desires are hoplessly divided."

But by and large *Life Before Man* concentrates on being a thorough case history of three sad cases. Atwood builds up considerable momentum by unfolding new motivations and complications as the story progresses to its seemingly inevitably disastrous end. The reader, who has long since learned that detachment is advisable, begins to anticipate a variety of violent denouements.

And what happens? A cop-out ending, which lightens the mood, displays literary virtues and is dramatically dishonest. At one point in the book Elizabeth visits Auntie Muriel in her parlor and contemplates the story of the spider and the fly. So will the reader, when Atwood's finished with him in this novel.

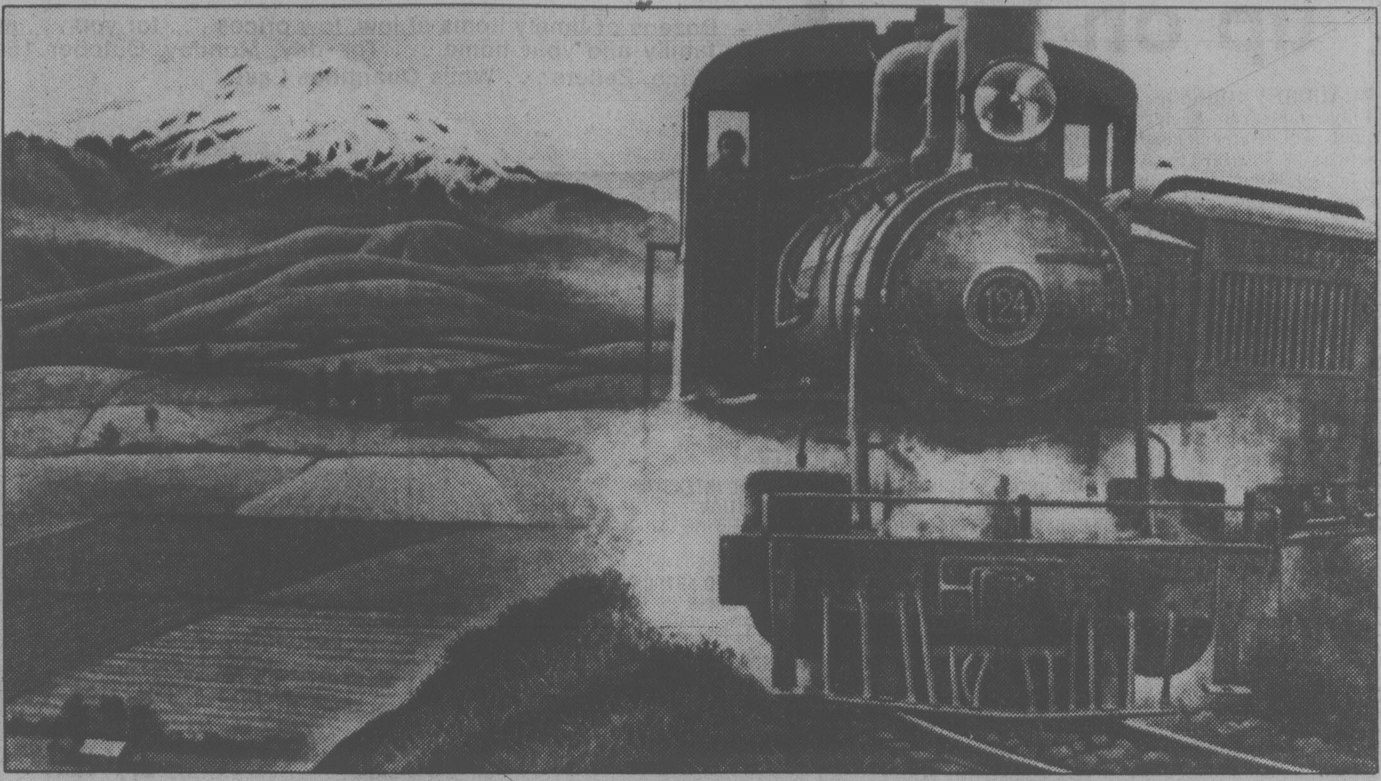

It's a long, gruelling journey from Massachusetts to Argentina

Getting there is not all fun

By JOHN HASSE

THE OLD PATAGONIAN EXPRESS: By Train Through the Americas, by Paul Theroux. Thomas Allen. $15.50.

"If one of the objects of travel was to give yourself the explorer's thrill that you were alone, that after 15 or 20,000 miles you had outrun everyone else and embarked on a solitary mission of discovery in a remote place, then I had discovered the traveller's dream." So states Paul Theroux at the conclusion of his arduous journey.

He leaves Medford, Massachusetts, in the dead of the winter and follows a continuous rail track to the plateau of Patagonia in southern Argentina. The tracks end there.

He travels on the Lake Shore Limited, the Aztek Eagle, the Balboa Bullet and endless trains, large or small, some mere wooden open-sided cars, others 50-year-old Pullman equipment. He traverses the United States, Mexico Guatemala, El Salvador, Nicaragua, Costa Rica, Panama, Colombia, Ecuador, Peru, Bolivia, Chile and Argentina.

Theroux makes two valid statements: Contemporary travel writing has deteriorated to reports of destinations, rather than how you got there, and secondly, that air travel is not travel at all.

Whether traversing the plains of the Pampas or scaling the height of the Andes, you feel every jostle, every jerk, you wait impatiently at stops, share the torpor and the cold. Theroux has the eye of A.J. Liebling, the nose of Durrell and almost the literary scope of Edmund Wilson. His metaphors and similes are like rare-cut diamonds.

A few years ago I was a guest of the Tourist Bureau of El Salvador and I criss-crossed that postage-stamp country with a local driver to watch how he carefully checked in with the police at each new destination. He was a serf. Later that evening, I watched two peasants sawing off a parking meter and disappearing with it in the night. I share with Theroux his outrage over the poverty, the illiteracy, the corruptness south of the border.

But Theroux travels with a vengeance, seeking only slums, cheap hotels, desolate villages; he misses much of the beauty and kindness the poor have to offer. I shall never forget the eagle carved for me by a one-armed carpenter in Antigua. Its delicary brought tears to my eyes. Theroux did not visit Antigua.

He avoids strangers, dislikes conversation, though his Spanish is fluent. He rebuffs a young student eager to learn English and an elderly American, lonesome for his native tongue, though this man later saves his life.

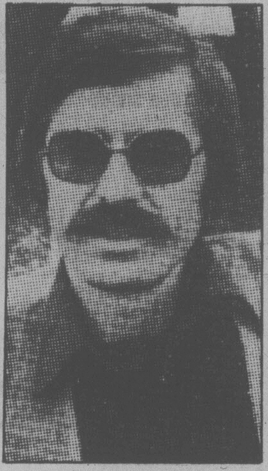

THEROUX . . . a dark side

He loathes tourists and the backpacking young who he feels are only watching the state of the dollar versus the peso. Only the blind writer Borges seems to stimulate Theroux and he spends a number of touching days with the man.

True, no travel book will ever show you the slums, the gritty sights and smells as graphically as Theroux. Not since *The Children of Sanchez* has poverty and oppression been so intimately recorded. Theroux not only is a fine observer but a thorough historian, his story laced through the narrative without pedagogy. He watches a soccer game in El Salvador and in the middle of this circus maximus you see the frustrations, the anger that drunken peasants vent on each other. Theroux travelled hard and deeply, and he suffered hard. Flies, mosquitoes, heat, altitude sickness, noise, dust, cacophonic music, and foul smells plague him and the reader throughout the journey, but there is also a darker side of Theroux. His reading matter on the journey betrays him. Faulkner's *Wild Palms*, Ambrose Bierce's *The Devil's Dictionary*, Poe's *The Narrative of Arthur Gordon Pym*; he relishes the Gothic and a streak of imperiousness shines through.

When asked what he does, he states that he is a teacher of geography; had he told any of the people he met that he was a writer, they would have "bolted."

I am not thoroughly convinced of this. To be a writer, you need an eye, to be true, but you must also ask and you must listen. You need a heart. Perhaps the lie of being a geography teacher is less a lie than he thinks.

Los Angeles Times

Love: Praised, blessed, cursed

By WALTER KELLYTHORNE

IN THE NAME OF LOVE, by Jill Tweedie. Random House. $11.95.

"Love, used in a romantic or passionate context, is merely a licence for indulgence of our own needs and fantasies," Jill Tweedie writes, "a prop for our weaknesses and an accessory for our shakey egos."

Lest her readers be put off by such straightforwardness — characteristic of this book as a whole — Tweedie assures us at the beginning that her thoughts and observations are offered, always, with "a combination of absolute humility and utter arrogance."

Fair enough, then — and true enough, too!

Where to begin? Easy enough to read from the first page to the last, but not, perhaps, as easy to think about and express.

Nothing here is new. Everyone — and I mean everyone, from infant to grandparent — knows what this is all about.

Love, love.

Love me and I die, love and I live. Contradiction! And even if Tweedie, a columnist for the *Manchester Guardian*, somehow misses the point that begins the endless permutations of love, she examines and comments on so many facets of it that most readers will have enough to keep them going for weeks — in or out of love.

In the Name of Love is what might be called a survey volume. As such, and with such a topic, its primary value may be as an incentive to further examination of love. Love, of course, has been inescapable for a very long time, and one may find oneself approaching it from any perspective, not surprisingly! Tweedie begins with a mercifully brief account of her own three marriages and moves quickly into a history of love, or at least the notion of it. Reality and notion, it needs hardly be added, just aren't the same.

The Greeks had no conception of romantic love: to them love was most often concretized in the relationship between a man and a youth, to both of whom dependency was a transitory state. It was the Christians, particularly those of the 11th, 12th and 13th centuries in the south of France, who founded and elaborated most of the notions of love we founder in now.

Central to their ideas of love were their feelings of imperfection and death — and, inevitably, the imperishable perfection of God. God was transmuted into the Lady, or woman, and man's (speaking here only of gender) separation from reality began. Unable to connect with the ideal, he was unable to connect with the real. Or vice-versa.

And women, too, cast into a role entirely unsuitable to their mortal frames and desires, entered into the perversion we all know as love:

"For two to become as one is for each of the two to become useless to the other . . . Fusion . . . is a kind of obscenity, a spiritual parasitism."

An impossible situation, for every man being daddy, for every woman being daughter.

Jill Tweedie's observations of our reality could easily be called bitter, but her wish is to end the bitterness and falsehood so currently prevalent between men and women. To reach that end she delves into the animal roots of humanity's mind and emerges with a concept that enables her, at least, to posit some hope for future relations.

"True love," she writes, "is . . . an emanation of reason, a rational apprehension of another human being and a logical assessment of his or her particular needs, virtues and failings, in the light of reality."

This is an admirable rational statement, but fails to mention — as the book itself fails to mention — the real base of many of our actions and feelings: fear. Fear and fearlessness are topics, *subjects*, that most of us are reluctant to acknowledge, let alone discuss, yet it seems to me that love — and sex, and death, and life — can't be understood without a full encounter with those two realities.

But love goes on: praise love and bless it, curse it!

One of the most important aspects of Tweedie's book is her short discussion of Dorothy Dinnerstein's *The Mermaid and the Minotaur*, probably the most perceptive analysis around of the current state of relations — and the reasons for them — between men and women. If nothing else Tweedie's work will open some reader's minds into realms we all share.

WIN THE ISLAND GAME

If you know the Island's rivers, you're eligible to win one of 10 copies of "The Unknown Island" by Ian Smith. All you have to do is unscramble the names of the rivers located on Vancouver Island.

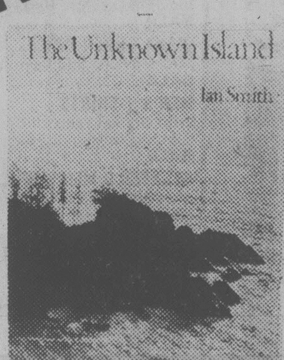

*See facing page for winners of Game 1.

THE VANCOUVER ISLAND GAME RULES AND PROCEDURES

Object of the Game: To become eligible for prize drawings by unscrambling names of geographical and topographical features of Vancouver Island and its surrounding waters. Games will be published each week for the next five (5) weeks on the Book Review pages of the Victoria Times and The Daily Colonist. All members of the family may play and there is no age limit. Only one (1) entry per person may be submitted.

1. Using the official entry form, unscramble the names published and fill in the squares. From the letters falling in the circles unscramble the name of the mystery feature.

2. When you have completed your entry, mail it to The Vancouver Island Game, Victoria Press, P.O. Box 1390, Victoria, B.C. V8W 3C4, postmarked no later than the Tuesday following the publishing of the game. Completed entries may also be delivered to Victoria Press, 2621 Douglas Street no later than 9 a.m. on the Wednesday following. The name of the "mystery feature" (island, river, town, etc.) should be printed on the back of the envelope.

3. All entries will be placed in a container and the winning entries drawn at random. Winners will be announced on the page opposite the Book Review page of the Victoria Times and Daily Colonist the following weekend. Ten winners will be drawn every week for five weeks each of whom will receive a copy of "The Unknown Island" by Ian Smith. Winners may pick up their prizes from the Circulation Department during regular office hours on presentation of proper identification.

4. Place names and name of geographical features are taken from maps prepared by the Department of Lands, Forests and Water Resources of the Province of British Columbia.

5. Employees of the newspapers and their immediate families are not eligible to participate.

6. Winners agree to allow publication of their names, pictures and publicity in the Victoria Times and Daily Colonist without additional consideration. Submission of an entry indicates acceptance of all game rules.

7. Decisions of Victoria Press Judges in all matters relating to the Vancouver Island Game will be final.

GAME 2 RIVERS

OUKAK

WANAKAL

BASTLE

UNAPA

TROYAL

MYSTERY RIVER

NAME ....

ADDRESS ....

.... PHONE

Playwrights from West up on top

By AUDREY JOHNSON

Playwrights from Western Canada will be among headliners at the Stratford Festival in 1980. Following on the success of Steven Petch (son of UVic president Howard Petch) with his play *Victoria*, Calgary playwright John Murrell and Vancouver-based Tom Cone will both be represented on Canada's most prestigious stage.

Murrell's *Waiting For the Parade* is creating his current success story. It's undergoing its second Canadian tour by the National Arts Centre currently and has in the bag, London and New York productions. Victorians will see it as the second offering of the Bastion season.

Having already demonstrated a gift for adapting Chekov, Murrell will provide a new version of *The Seagull* for Stratford. The Calgarian has already enjoyed London and Dublin successes with *Memoir*, a play about Sarah Bernhardt that starred Siobhan McKenna.

Cone's contribution to the 1980 Festival will be a new treatment of Carlo Goldoni's *The Servant of Two Masters*. He had a previous production at Stratford, *Stargazing*, which was commissioned by the festival and presented at the Third Stage in 1978. The play has since been given New York, Washington, D.C. and CBC productions.

Known on the west coast as writer-in-residence for Vancouver's Westcoast Actors, Cone's one man show, *Herringbone*, made his name familiar in most theatre centres. His newest script, *Canada Dry*, is being readied for presentation by the New Play Centre.

It was not so long ago that playwriting in Canada had all the appearance of being the Canadian theatre's ugly and underprivileged child. Not much over a decade ago Canadian theatres, acutely conscious of box office revenue, would sooner have mounted one of the more abstruse and unfamiliar Shakespeare plays than a native author's script.

And who had ever heard of an honest-to-goodness Canadian playwright making it big in the West End or on Broadway?

So what has happened to bring about a modest change?

Canada Council's emphasis on Canadian content and a growing sense of nationhood in the seventies have contributed something but much more influential — as it always is — has been quality of the product. There is a growing body of Canadians writing for the theatre who have not only learned their craft but have something cogent to say and a fresh and individual way of saying it.

Also the playwrights generally have learned to salt the most serious subject with humor. Time was when every Canadian play seemed to have been written by someone nurtured exclusively on sour milk.

But in the last decade we have had wonderful plays of insight and compassion like *Creeps*, that are alight with humor, even if much of it is ironic.

Along with the more thorough craftsmanship, there is more objectivity. Social conscience is still a dominant factor; pure escapism seems mostly the preserve of British and American writers. But the balanced objectivity and the lampoon humor of the Canadian playwright is making the growing body of literature for our stages a highly worthwhile contribution to the world's English-speaking theatre.

Our playwrights, like our artists in other media, too often have to be recognized abroad before they are celebrated at home. It has been left mainly to the experimental alternate theatres and companies in such major centres as Toronto and Vancouver, dedicated to workshop productions of new plays, to provide a forum for Canadian scripts. They have been responsible for launching such worthwhile talents as Michel Tremblay, David French, John Herbert, Joanna Glass, Michael Cook, Beverley Simons and Steven Petch among many.

An example of someone acknowledged outside this country but recognized inside it only in Toronto, is George Walker, who has attracted considerable interest in London and America. His comic melodrama, *Zastrozzi*, drew enthusiastic reviews on its London production and has been optioned for a probable 1980 New York showing.

ROCKWELL
Parts and Accessories
ISLAND MACHINERY LTD.
617 Chatham St.
385-5500

Hillside 1.49 DAY
MONDAY, OCTOBER 15

MEAT LOAF lb. 1.49 — ADRIAN'S DELI

FREYBE'S FINE LIVER SAUSAGE lb. 2.49 — ADRIANA'S DELI

COOKIES 2 Doz. plain mixed. Reg. 1.70 — 1.49 — BRODIES BAKERY

BREAD 3 LOAVES Reg. 1.77 — 1.49 — BRODERIES BAKERY

CHEESE lb. 1.49 — HILLSIDE NATURAL FOODS

TROPHIC VITAMIN C Natural, 100 mg, Reg. 1.95 — 1.49 — HILLSIDE NATURAL FOODS

10-13

Monday, October 15th ... is 1.49 DAY

Dozens of timely items at low, low prices . . . for you . . . and your family and your home . . . The day, Monday, October 15th . . . The Place, Zellers . . . While Quantities Last.

ONE DAY ONLY
LIMITED QUANTITIES
NO RAIN CHECKS

Health and Beauty

- GILLETTE — THE DRY LOOK 250 ml. Reg. 1.97 SALE 1.49
- SCOPE 500 ml. Reg. 1.87 SALE 1.49
- WONDRA SKIN CONDITIONER LOTION 180 ml. Reg. 1.57 SALE 1.49
- VASELINE INTENSIVE CARE LOTION Herbal and Regular. 400 ml. Reg. 1.99 SALE 1.49
- FLUORIGARD ANTI-CAVITY DENTAL RINSE 470 ml. Reg. 1.97 SALE 1.49
- DR. SCHOLLS DEODORANT INSOLES 1 pr. per pkg. Reg. 1.67. SALE 1.49
- SOFT PUFFS Johnson & Johnson. 250s. Reg. 1.77 SALE 1.49

Children's Wear

- CHILDREN'S TOQUES Assorted styles and colours. Reg. up to 1.99. SALE 1.49

Hosiery

- BOYS' TUBE SOCKS Sizes 7-10. Reg. 1.69. SALE 1.49
- MEN'S TUBE SOCKS 80% cotton, 20% nylon. Sizes 9-14 Reg. 1.99. SALE 1.49
- ZELLERS KNEE HIGHS 6 pairs per pack. Reg. 1.09. SALE 1.49
- MISSES KNEE HIGHS Assorted colours. Sizes 9-11. Reg. 1.99. SALE 1.49

Lingerie

- LADIES' BRIEFS 100% Arnel prints. S,M,L. Reg. 99¢. SALE 2/1.49
- LADIES' BRIEFS and BIKINIS Cotton and nylon, in prints and plains. S,M,L. Reg. 67¢. SALE 2/1.49
- LADIES' BRIEFS and BIKINIS Assorted sizes, styles and colours. Reg. up to 99¢. SALE 2/1.49

Men's & Boys' Wear

- BOYS' HIP BRIEFS Assorted prints. S,M,L. Reg. 99¢. SALE 2/1.49
- MEN'S TOQUES Assorted styles and colours. One size fits all. Reg. 1.99. SALE 1.49
- MEN'S DRESS GLOVES Vinyl and cotton. Reg. 1.99. SALE 1.49
- QIANA SUPER BRIEF 100% nylon. S,M,L. Reg. 2.99. SALE 2.49
- MEN'S T-SHIRTS With pocket, assorted solid colours. S,M,L, XL. Reg. 2.79. SALE 2.49
- STANFIELD MEN'S BRIEFS Assorted solid colours. Sizes S,M,L. Reg. 3.00. SALE 2.49
- BOYS' NYLON SKI MITTS Reg. 3.99. SALE 3.49
- ZELLERS' MEN'S BRIEFS Assorted sizes and colours. 3 pack. Reg. 6.49. SALE 5.49

Bed and Bath

- NAPKINS Assorted patterns. 50% cotton, 50% poly. Reg. 2.00. SALE 1.49
- WAFFLE WEAVE TEA TOWELS 16x26. Reg. 79¢ SALE 3/1.49
- TERRY TEA TOWELS Striped-ribbed, 100% cotton. Yellow, blue, pink, green. Reg. 99¢. SALE 2/1.49
- JACQUARD BATH TOWELS Assorted patterns and colours. Reg. 1.97. SALE 1.49
- TERRY HALF APRONS Reg. 2.99 SALE 2.49

Miscellaneous

- PICTURE PLAQUE SET 3 piece. Reg. 2.99 SALE 2.49

Baby Wear

- BABIES WATERPROOF PANTS Reg. 69¢ SALE 3/1.49
- BABIES SCARVES 100% acrylic. Reg. 2.99 SALE 2.49

Stationery

- PHOTO ALBUMS 8 sheets; 16 pages. Reg. 1.99. SALE 1.49
- ASSORTED STATIONERY AIDS Paper clips, magnetic clips, staple remover, memo pads, etc. Carded 1-40 items. Reg. 49¢. SALE 4/1.49
- FIESTA BEER CUPS 16 oz. Pack of 20. Reg. 97¢. SALE 2/1.49
- PLAYING CARDS Reg. 99¢ SALE 2/1.49
- BIG BIG BUY WRITING TABLET Plain or rules. 7⅞"by 9⅞". Reg. 99¢. SALE 2/1.49
- BIC BANANA Coloured Felt Pens. 9 per pack. Reg. 1.98 SALE 1.49
- SUPER HEROES Tote Bag. Reg. 1.99 SALE 1.49
- REEVES OIL or ACRYLIC COLOURS 40cc. Reg. up to 1.99. SALE 1.49
- PENCIL SHARPENER or SCISSSORS Your favourite Disney characters. Reg. 89¢ to 99¢. SALE 2/1.49
- BIG BIG BUY ENVELOPES 3⅝"x6½". 60s. Reg. 99¢ SALE 2/1.49
- POSTORAMA DIFFERENT STAMPS 20s, 25s and 40s. Reg. 1.00. SALE 2/1.49
- MATHEMATICAL SET 13 pieces. Reg. 2.99. SALE 2.49
- FILE-IT-ALL 12 file folders in vinyl binder. Reg. 7.99. SALE 6.49

Pets and Plants

- PLASTIC DOG DISHES Reg. 1.99 SALE 1.49
- POTTING SOIL 20-lb. bag. Reg. 1.99 SALE 1.49
- BULBS TULIPS — 8s, NARCISSI — 5s, HYACINTHS — 4s, DAFFODILS — 5s. Reg. 1.79 SALE 1.49
- WILD BIRD SEED 6-lb. bag. Reg. 1.99 SALE 1.49
- FLEA COLLAR For Cats and Dogs. Reg. 2.99 SALE 2.49
- LIME SULPHUR 40-oz. size. Reg. 2.99 SALE 2.49
- ROT-IT 10 lbs. Reg. 2.99 SALE 2.49
- HARTZ SMALL ANIMAL LITTER 5-lb. bag. Reg. 3.99 SALE 3.49
- TANGLEFOOT 1 lb. Reg. 4.29 SALE 3.49

Sporting Goods

- BUZZ BOMBS 3xH to 4W. Assorted sizes and colours. Reg. up to 2.59 SALE 1.49
- LONG RIFLE AMMO .22 cal. 50s. Reg. 2.19 SALE 1.49
- SPALDING TENNIS BALLS Extra duty. 3 pack. Reg. 3.50 SALE 2.49
- HOCKEY STICKS CCM Acuflex. Reg. 3.97 SALE 3.49

Camera Dept.

- SYLVANIA FLASHCUBES Pack of 3. Reg. 2.19 SALE 1.49
- KODACOLOUR II C110-12. Reg. 1.59 SALE 1.49
- 3 m COLOUR FILM 126-20. Reg. 1.59 SALE 1.49
- CHILDREN'S RECORDS Your favourite fairy tales. Reg. 99¢ SALE 2/1.49
- BASF 60-MINUTE BLANK CASSETTE TAPES 3 pack. Reg. 6.99 SALE 6.49

Hardware

- MEND-IT TAPE Assorted colours. 1½"x144". Reg. 99¢. SALE 2/1.49
- SOFT WHITE BULBS Pack of 4, 60 watts. Reg. 2.19 SALE 1.49
- ASSORTED FASTENERS Screws, nuts and bolts. Reg. 1.98. SALE 1.49
- ZELLERS SPRAY LACQUER ENAMEL 13 oz. Assorted colours. Reg. 1.99. SALE 1.49
- UTILITY KNIFE #V-I-C Reg. 1.69 SALE 1.49
- HUMIDIFIER PLATES 5 pack. Reg. 1.69. SALE 1.49
- ELECTRICAL TAPE ⅝"x20'. Reg. 89¢. SALE 2/1.49
- SUPER WOOD GLUE .07 fl. oz. Reg. 1.99. SALE 1.49
- 6-RING TOOL HOLDER For pegboard. Reg. 2.25. SALE 1.49
- LEPAGE'S CONTACT CEMENT 20 fl. oz. Reg. 2.79 SALE 2.49
- ZELLERS 3" BRISTLE PAINT BRUSH Reg. 2.99 SALE 2.49
- BIG BIG BUY EXTENSION CORDS 3 pack. 6', 9' and 15'. Reg. 3.99. SALE 3.49
- CORD SET Indoor-Outdoor. 3-wire, 3 metre. Reg. 3.99. SALE 3.49

Toys

- CARDED TOYS Reg. 88¢. SALE 2/1.49
- PLAY-DOH Three can pack. Reg. 1.69. SALE 1.49
- LITTLE TREASURES Crystal-like characters. Reg. 1.99 SALE 1.49
- LAUNDRY SETS Plastic. Reg. 1.00. SALE 2/1.49
- SNOOPY World's greatest paratrooper. Reg. 1.59. SALE 1.49
- LITTLE GOLDEN BOOKS Reg. 69¢. SALE 3/1.49
- MODEL PAINT 7 ml. Reg. 39¢. SALE 5/1.49
- 48 PACK CRAYOLA CRAYONS Assorted, non-toxic. Reg. 1.99 SALE 1.49
- TOY SOLDIERS Cowboys or Indians. Pack of 50. Reg. 1.99. SALE 1.49
- FAST WHEEL OR DYNAMIGHTS CARS or TRUCKS Die cast metal. Reg. 88¢. SALE 2/1.49
- 12"x16" BLACKBOARD With eraser and chalk. Reg. 2.79. SALE 2.49
- BARBIE BEACH FUN DOLL 11½". Reg. 2.99. SALE 2.49
- HALLOWEEN COSTUMES Reg. 3.79 and 3.99. YOUR CHOICE SALE 3.49

Automotive Specials

- CHEESE CLOTH 5 sq. yds. Reg. 99¢. SALE 2/1.49
- S.T.P. GAS TREATMENT 8 fl. oz. Reg. 97¢ SALE 2/1.49
- WINDSHIELD WASHER SOLVENT 4 litres. Reg. 1.77. SALE 1.49
- ANTI-FREEZE 1 litre. All season coolant. Reg. 1.99. SALE 1.49
- LIQUID WRENCH 8 fl. oz. Reg. 1.69. SALE 1.49
- SUPER OIL The premium household oil. 3 fl. oz. Reg. 89¢. SALE 2/1.49
- ANTI-FREEZE FILLER FUNNEL Reg. 79¢. SALE 2/1.49
- CAR WASH BRUSH Reg. 2.99 SALE 2.49

Yard Goods Specials

- 100% COTTON FLANNELETTE 90 cm wide. Solids and prints. Reg. 1.97 m. SALE, m 1.49

Housewares

- BON AMI OVEN and GRILL CLEANER 14-oz. spray can. Reg. 1.59 SALE 1.49
- FIREKING COFFEE MUGS Reg. 2/99¢ SALE 4/1.49
- WIZARD AIR FRESHENER 6-oz. solid. Reg. 89¢ SALE 2/1.49
- BUCKET OF SPONGES Plastic pail and six utility sponges. Reg. 1.37 SALE 2/1.49
- PURE ALUMINUM RE-USABLE FORMS Meat pie pans — 10s, pie plates — 3s, loaf cake pans — 4s. Reg. 99¢ SALE 2/1.49
- ASSORTED KITCHEN TOOLS Metal. Reg. 88¢ SALE 2/1.49
- PLEDGE FURNITURE POLISH Lemon or Reg. 12-oz. Aerosol. Reg. 3.19 SALE 2.49
- BISSEL Wall to Wall Rug Shampoo. 64-oz. Reg. 5.97 SALE 5.49
- DUST PAN Green plastic. Reg. 69¢ SALE 3/1.49
- SERVING BOWL Green plastic. Reg. 1.99 SALE 1.49
- GLASS DECANTER Reg. 1.97 SALE 1.49
- METAL SERVING TRAYS Reg. 1.88 SALE 1.49
- WIZARD AIR FRESHENER 6-oz. spray can. Reg. 79¢ SALE 3/1.49
- SANI-FOAM INSTANT BATHROOM CLEANER 20-oz. spray can. Reg. 1.97 SALE 1.49
- GLASS VASES Reg. 2.97 SALE 2.49
- SUPER BRAVO FLOOR FINISH 27 fl. oz. Reg. 2.79 SALE 2/1.49
- GLASS CANDY DISH, CAKE PLATE, PICKLE DISH Reg. 2.99 SALE 2.49
- ALUMINUM SAUCEPAN SET 3 pieces. 2 qt., 1 qt. and ⅝ qt. Reg. 3.97 SALE 3.49
- BATH ENSEMBLE Waste basket, tissue holder, brush and holder. Reg. 3.69 SALE 3.49

Candy Dept. Specials

- KIDDY POPS 101 per pack. Reg. 1.99 SALE 1.49
- KRAFT JET PUFFED MARSHMALLOWS 11 oz. bag. Reg. 59¢. SALE 3/1.49
- LOWNEY'S BRIDGE MIXTURE Reg. 1.90 lb. SALE 1.49
- LOWNEY'S SUPER SAC 4s 173 g. Reg. 94¢. SALE 2/1.49
- PLANTERS DRY ROASTED PEANUTS 35 g. Reg. 1.69. SALE 1.49
- LOWNEY'S MARASCHINO CHERRIES 300 g. Reg. 1.99 SALE 1.49
- McCORMICK'S McCOOKIE Swiss Creme, Vanilla Creme, Coconut. 142 g - 170 g. Reg. 59¢ SALE 3/1.49
- DARE CANDIES YOUR CHOICE of Orange and Lemon Slices, 680 g. Jumbo Gums, 680 g. English Mints, 450 g. Stripes Mints, 454 g. Party Mints, 454 g. Jelly Beans, 567 g. Reg. 1.57. SALE 1.49
- HALLOWEEN GOODIES 16 pack. Your choice of Rowntree, Neilson or Hershey. Reg. 1.99. SALE 1.49
- PEAK FREAN COOKIES Digestive, 213 g; Arrowroot, 198 g; Petit Beurre, 200 g. Reg. 89¢. SALE 2/1.49
- TINGLES BONBON PASTILLES 1½ lb. bag. Reg. 1.69. SALE 1.49
- FRUIT CAKE 1.36 kg. Reg. 4.99. SALE 4.49

Notions Specials

- LATCH HOOK Rug squares. 12x12 assorted designs. Reg. 6.99 SALE 6.49
- ZELLERS SAYELLE KNITTING WORSTED 4 ply, 50 g. Reg. 95¢ SALE 2/1.49
- ZELLERS DAZZLE KNITTING WORSTED 3.5 oz. Reg. 1.59 SALE 1.49
- PHENTEX SPORT 8 oz., 3 ply. Reg. 2.69 SALE 2.49

Zellers
Zellers Charge Card Carte de Credit
The "GET-IT-NOW" Card
Master Charge and Chargex also accepted

HILLSIDE SHOPPING CENTRE
OPEN MON. TO FRI. 9:30 to 9:30
SAT. 9:30 to 6:00

The joy of sax at UVic Friday

An instrument too rarely heard *en solo* is the saxophone. For all those who appreciate the sweet mellow voice of the curvaceous brass and have been lamenting its infrequency on the concert scene, the University of Victoria school of music will provide a treat next Friday.

The artist is accomplished recitalist Lynne Greenwood who will use soprano and alto saxophones in her program, accompanied at the piano by Edward Norman.

The recital will take place in the music building recital hall at 8 p.m.

Greenwood and Norman — both part-time lecturers in the School of Music — will present works by Villa-Lobos, Absil, Creston, Benson, Dubois and recent UVic graduate student David MacIntyre.

Guitar music from the 18th century to the present will be performed by Bryan Townsend in a solo recital, Sunday. The artist is being presented by Victoria Conservatory of Music at Craigdarroch Castle. The recital will start at 2:30 p.m.

Townsend is in his second year as head of the guitar department at the conservatory. Apart from his teaching duties he has appeared on radio and television, including a number of programs broadcast on CBC FM and AM.

Next September Townsend is to make his United Kingdom debut at London's Wigmore Hall.

Sunday's program features works by Scarlatti, J.S. Bach, Fernando Sor, Giuliani, and a recent composition by the young British composer, Edward McGuire.

* * *

Three guest conducting engagements this month, one in November and one in December, will keep Victoria Symphony conductor Paul Freeman criss-crossing the continent at the beginning of his first season here.

Next week Freeman will be doing four concerts for the Dallas Symphony Orchestra at Dallas. Earlier this week he was conducting the opening subscription concerts for the Saginaw Symphony in Michigan and he returns there following the Dallas concerts to do three special concerts.

Subscription concerts for the Sacramento and Detroit Symphonies will occupy him in late November and mid-December.

Sears Monday 1.49 day — BC DAYS SALE

Personal Shopping Only
No Phone Orders Please

See the exciting 20-page B.C. Days flyer in Tues. Times/Wed. Colonist. Jam-packed with great values and savings. Prices in effect now through Oct. 20th.

Save! Delicious Smarties! 1.49 pkg. Ideal Halloween treats! 16 Jr. boxes of Smarties in pkg. Candy Counter (87C)

Country Inn Special 1.49 Delicious Salisbury Steak served with mashed potatoes, mushroom gravy and peas.

October 15th 9:30 a.m.

Shop early and be sure to get all of your 1.49 Day selections!

INFANTS' CHILDREN'S WEAR

BOYS' UNDERSHIRTS — Short sleeves, Thermal or plain knit ....Each 1.49
BOY'S THERMAL UNDERWEAR — ....Each 1.49
BABY DISHES — Plastic, asst'd. styles ....Each 1.49
WATERPROOF PAD — Nursery Print, 12x14" ....Each 1.49
INFANTS' GOWN — Cotton flannelette prints ....Each 1.49
HATS AND TOUQUES — Acrylic Knits ....Each 1.49
CARRIAGE NETS — ....Each 1.49
LITTLE GIRLS' BRIEFS — Cotton blends, prints .... 2 for 1.49
BOYS' BRIEFS — Stretch Nylon, asst'd. colours .... 2 for 1.49
RAIN PONCHOS — Variety of styles ....Each 3.49

Save! Men's Work Socks 2 pr. 1.49 Take advantage of the savings on these hard-wearing socks! Men's Workwear (51)

HEALTH AND BEAUTY

JOHNSON & JOHNSON BABY OIL — 450 ml ....Each 1.49
ARRID SPRAY DEODORANT — 150 ml ....Each 1.49
CLAIRMIST HAIRSPRAY — 225 ml ....Each 1.49
SUDDEN BEAUTY HAIRSPRAY — 500 ml ....Each 1.49
BRECK SHAMPOO — ....Each 1.49
BODY ON TAP SHAMPOO — 225 ml ....Each 1.49
NOXZEMA DEODORANT — 85 ml ....Each 1.49
HERBAL ESSENCE SHAMPOO — 350 ml ....Each 1.49
VASELINE INTENSIVE CARE LOTION — 400 ml ....Each 1.49
LYSOL SPRAY — 460 ml ....Each 1.49
AQUAFRESH — 150 ml ....Each 1.49
TOOTHBRUSHES — .... 2 for 1.49
HANDI-PAK TOWELETTES .... 2 pkg. 1.49

Save! Artisan Yarn 1.49 each 70% Acrylic/30% Wool Knitting Worsted, 100 gr. ball. Yarns & Notions (25)

JEWELLERY

STEAK KNIVES — Pkg. of 3 Pkg. 1.49
PENDANTS Variety of designs ....Each 1.49
EARRINGS — For pierced ears ....Set 1.49
COMB AND MIRROR SET — Pocket size ....Each 1.49
ZODIAC CHAINS — Gift boxed ....Each 1.49
STAINLESS HOSTESS PIECES — .... 3 for 1.49

INTIMATE APPAREL

BIKINI ASSORTMENT — 2 for 1.49

MEN'S WORKWEAR

TOQUES — ....Each 1.49
WORK GLOVES — White, 100% Nylon .... 2 pr. 1.49
SOCKS — Thermal, Green or Red only .... 2 pr. 1.49

GIRL'S WEAR

GIRLS' BRIEFS — Floral print ....Each 1.49
VESTS TO MATCH — Sizes 8-14 ....Each 1.49
KNEE HIGHS — Asst'd. patterns ....Pair 1.49
STRETCH NYLON TIGHTS — Fits 8-14 ....Each 1.49
RAIN PONCHOS — Blue Vinyl ....Each 2.49

Save! Jumbo Paper Towels 2 pkgs. 1.49 Facelle Royale 2-ply Jumbo Towels — 1 roll per pkg. Limit 24 rolls per customer. Health & Beauty (8)

FASHION FABRICS

COTTON BROADCLOTH — 65% Poly/35% Cotton, 115 cm. wide. White, Pink, Red, Yellow, Green, Blue or Gold ....Metre 1.49
ASSORTED FABRICS — 150 cm. wide ....Metre 1.49
JACQUARD PONGEE — 100% Polyester, 115 cm. wide ....Metre 2.49
GAUZE PRINTS — 50% Polyester/50% Cotton, 115 cm. wide ....Metre 2.49
EMBROIDERED EYELET PRINTS — 65% Poly/35% Cotton, 115 cm. wide ....Metre 3.49
WHIMSY PRINTS — 50% Poly/50% Cotton, 115 cm. wide ....Metre 3.49

FASHION ACCESSORIES

BELTS — ....Each 1.49
SCARVES — Assortment of colours and patterns ....Each 1.49
COIN PURSES — ....Each 1.49
MEN'S VINYL WALLETS — ....Each 1.49
LADIES' VINYL RAINCOAT — S,M,L. ....Each 3.49
LADIES' VINYL RAIN CAPE — S,M,L. ....Each 3.49

DRAPERIES

DRAPERY LINING — White or Ecru ....Yard 1.49
DRAPERY FABRIC — Variety of colours and textures ....Yard 1.49
LOCK-TIGHT PLEATER HOOKS — 10 hooks per pkg. ....Pkg. 1.49
WINDOW SHADES — White only, 37½"x70" ....Each 1.49
CAFE CURTAIN RODS — Extends 28-48" ....Each 1.49

BOYS' WEAR

NYLON MITTS — lined ....Pair 1.49
GLOVES — ....Pair 1.49
TOQUES — ....Each 1.49
BRIEFS — .... 2 for 1.49
BOYS' VESTS — .... 2 for 1.49
SOCKS — .... 2 for 1.49
JEANS — ....Each 5.49

Save! Flat Gift Wrap 1.49 pkg. 10 sheets per pkg. Choose from asst'd. designs. Stationery (3)

HOSIERY

CAMEO CONTROL TOP PANTYHOSE — ....Each 1.49
PANTYHOSE — Pkg. of 3 pair ....Pkg. 1.49
SLIPPERS — An ideal gift! ..Pair 1.49
KNEE HI SOCKS — Warmer weight for fall and winter, asst'd colours ....Pair 1.49
ANKLE SOCKS — Fluffy orlon sports style in Blue or Green .Pair 1.49

YARNS AND NOTIONS

PATCH-FIX REPAIR KIT — ....Each 1.49
'MINI CABINET' SEWING KIT — ....Each 1.49
'TEAPOT' PIN CUSHION WITH THIMBLE — ....Each 1.49
'ANIMAL' PIN CUSHION — ....Each 1.49
METAL SLACK RACK — Holds 5 garments ....Each 1.49
FURRY CLIP-ONS — ....Each 1.49
STRAW TRIVETS — Set of 2 ....Each 1.49
MAGNETIC CHESS GAME — ....Each 1.49
LADIES' OR MEN'S TRAVEL BAG — ....Each 1.49
PLASTIC PHOTO HOLDER — ....Each 1.49
KIDS' SHOE BAG — ....Each 1.49
FANTASTIC "JR." BRUSH — ....Each 1.49
MESH COIN PURSE WITH KEY RING — ....Each 1.49
POLYESTER THREAD CONE — Black or White ....Each 1.49
WICKER BUN BASKETS — Set of 2 ....Each 1.49
PLASTIC DRIP DRY HANGERS — Set of 3 .... 2 for 1.49
POLYESTER THREAD — Pkg. of 10 spools .... 2 pkg. 1.49
POODLE MACRAME KITS — ....Each 2.49

MEN'S WEAR

WHITE COTTON HANKIES — Pkg. of 3 ....Pkg. 1.49
WORK HANKIES — Navy and Red, Pkg. of 3 ....Pkg. 1.49
FANCY TIES — ....Each 1.49
SPORT SOCKS — ....Pair 1.49
ATHLETIC VEST — Small and Med. only ....Each 1.49
BRIEFS — White. Small only ....Each 1.49
BOXER SHORTS — Poly/cotton blend. Beige, Blue or White. S,M,L,XL ....Each 2.49

Save! Furnace Filters 2.49 pkg. Prepare your furnace for winter! Pkg. of 3. Home Improvements (64)

AUTO CENTRE

SLUSH MATS — ....Each 1.49
RUBBER MALLET — ....Each 1.49
HAND CLEANER — ....Each 1.49
TIRE GAUGE — ....Each 1.49

HOME ACCESSORIES

10" IRONSTONE PLATES — ....Each 1.49
IRONSTONE CUPS AND SAUCERS — ....Each 1.49
BRASS DECORATOR WALL PLAQUES — "" Country Scenes ....Each 1.49
BROWN IRONSTONE DISHES — Sugar, Creamer, Vegetable or platter — your choice! ....Each 1.49
SALT AND PEPPER SHAKERS — Assortment — an ideal gift ....Set 1.49
BOXED GLASS CANDLE HOLDERS — Smoked colour .Box 1.49
ASSORTED GLASS ANIMAL PAPER WEIGHTS — ....Each 2.49
POTTER BONE CHINA CUPS AND SAUCERS — Variety of patterns ....Each 2.49
BONE CHINA SWEET DISHES — ....Each 2.49
CRYSTAL ASHTRAYS — ...Each 4.49

BIG SAVINGS ON HALLOWEEN GOODIES

TOOTSIE ROLL — Pkg. of 20 rolls .... Pkg. 1.49
ALLANS 10¢ PAL POPS — 24 per pkg. .... Pkg. 1.49
TOOTSIE POPS — Pkg. of 18 .... 2 Pkg. 1.49
JUNIOR O'HENRY BARS — Pkg. of 16 ....Pkg. 1.49
GLOSETTES — Raisin and Peanuts ....Each 1.49
MINIATURE O'HENRY BARS — ....Pkg. 1.49
HALLOWEEN CANDY KISSES — 2-lb. bag ....Each 1.49
'PICK YOUR OWN' TREAT — 1¼-lb. ....Each 1.49
HERSHEY PEANUT BUTTER CUPS — Pkg. of 16 ....Pkg. 1.49
HALLOWEEN JELLY BEANS — 1½-lb. bag, Orange, Yellow, Black ....Each 1.49
HALLOWEEN KISSES (1-lb. bag) and STARLITE MINTS (350 gr. bag). — Combination offer 1.49
COUNT TANGO CANDY WAFER ROLLS — Pkg. of 40 ....Pkg. 1.49
PEANUT SNACKS — ....Pkg. 1.49
PUMPKIN SHAPED CREAMS AND GUMS — 1½-lb. bag ...Each 1.49
BUBBLE GUM PUMPKINS — .... 2 pkg. 1.49
HALLOWEEN SUCKERS — .... 2 pkg. 1.49
ELITE 'PIC AND MIX' — Asst'd. flavours, 7-oz. bags . 3 for 1.49
DUTCH MILK "BOON" BARS — Pkg. of 15 ....Pkg. 1.49
SUNFLOWER SEEDS — 20 pkgs. of shelled seeds by Nutty Club ....Pkg. 1.49
SUNFLOWER SEEDS — 40 - 5¢ pkgs. of seeds in the shell ....Pkg. 1.49

HOUSEWARES

DIET SCALE — ....Each 1.49
CERAMIC SPOON REST — Each 1.49
SEAFOOD PLATTER — ....Each 1.49
ASSORTED BAKEWARE — Loaf pan, Cookie sheet, Muffin pan, Oblong cake pan, Long loaf pan ....Each 1.49
CAKE COOLER RACK — ..Each 1.49
ALUMINUM COLANDER — ....Each 1.49
KITCHEN SCISSORS — ....Each 1.49
CORKSCREW — ....Each 1.49
PLASTIC ASSORTMENT — Basin, Vegetable bin, Mail caddy, Pail, Draintray and rack, Waste Basket, Bowl set ....Each 1.49
STEMMED GLASSWARE — Pkg. of 3 ....Pkg. 1.49
SPONGES — Pkg. of 13 ....Pkg. 1.49
WONDER CLEANER — ....Each 1.49
PLASTIC PICNIC SET — 20-piece set ....Each 1.49
TEFLON COATED IRONING PAD AND COVER — ....Each 1.49
WOVEN HOT MATS — .... 3 for 1.49
STACKING MUGS — .... 3 for 1.49
PLASTIC GLASSES — .... 5 for 1.49

Save! 'Coke' style glasses 7 for 1.49 Time to stock up at this special price! Housewares (11)

PAINT SUPPLIES

TURPENTINE — 40-oz. ....Each 1.49
MASKING TAPE — ¾" .... 2 for 1.49
DROP CLOTH — .... 2 for 1.49

HARDWARE

TOOL ASSORTMENT — Hacksaws, wrenches, hex keys and more ....Each 1.49
SANDPAPER — Pack ....Each 1.49
JUSTA-DROP GLUE — ....Each 1.49
STEEL SQUARE — ....Each 1.49
WALL SCRAPER — ....Each 1.49

STATIONERY, CAMERA SUPPLIES

HASTY NOTES — 10 decorated notes with 10 envelopes ....Pkg. 1.49
PAPERMATE VILLAGER PEN — ....Each 1.49
PLASTIC COATED PLAYING CARDS — ....Pkg. 1.49
400' METAL MOVIE REEL — ....Each 1.49
PHOTO ALBUM — ....Each 1.49
PICTURE FRAMES — Assortment ....Each 1.49
MAGI CUBES — ....Each 1.49
B.B.Q. SERVIETTES — Pkg. of 50 .... 2 for 1.49
HILROY WHITE VELLUM ENVELOPES — #8 size .... 2 pkg. 1.49
ONE HOLE PAPER PUNCH — .... 2 for 1.49
COLORTONE STATIONERY — 10 sheets, 10 envelopes .... 2 pkg. 1.49
ALBUM REFILLS — .... 2 for 1.49
SCOTCH TAPE — .... 3 for 1.49
STENO NOTEBOOK — .... 3 for 1.49

Save! Bath Towels 1.49 each Choose from an assortment. Soft and absorbent. Linens (96)

LINENS

DISH CLOTHS — Pkg. of 6 ..Pkg. 1.49
100% COTTON STRIPED PILLOWCASES — ....Pkg. 1.49
HOT MATS — Variety of patterns ....Each 1.49
PLACE MATS — ....Each 1.49
SOAP DISH — Green, Gold, Brown or Peach ....Each 1.49
WASTE BASKETS — By Rubbermaid, Round ....Each 1.49
TOOTHBRUSH HOLDER — Peach, Brown or Gold ....Each 2.49
OVEN MITTS — ....Pair 2.49
BATH CADDY — By Rubbermaid ....Each 3.49
100% COTTON SHEETS — Flat or fitted (not matched patterns) ....Each 3.49
BEACH TOWELS — ....Each 4.49

COFFEE HOUSE FEATURES

MORNING COFFEE BREAK — Muffin and coffee served between 9:30-11 a.m. .... 49¢
AFTERNOON SNACK — Treat yourself to a delicious piece of Carrot Cake with Tea or Coffee — served from 2:00-4:00 p.m. .... 49¢

Save! Paint Thinner 1.49 each 4 litre container — also handy for clean-ups jobs! Paint Supplies (30)

TOY SHOP

'BATTLESTAR GALACTICA' PUZZLE — ....Each 1.49
SESAME STREET PUZZLE — ....Each 1.49
DASH CARS — ....Each 1.49
AVIATION TOYS — ....Each 1.49
ASSORTED TRUCKS — ....Each 1.49
18" CURVED TRACK — ....Pkg. 1.49
9" STRAIGHT TRACK — ....Pkg. 1.49
KALEIDOSCOPE — ....Each 1.49
CARPENTER SET — ....Each 1.49
PLASTIC GUITAR — ....Each 1.49
MODELS — ....Each 1.49
BEAN BAG ANIMALS — ....Each 1.49
SLIDING PUZZLE — ....Each 1.49
PLANES — ....Each 1.49
NOVELTY VEHICLES — ....Each 1.49
PULL TOYS — ....Each 1.49
FINGER POPS — .... 2 for 1.49
GUNS, TOOL BOX, VIEWER — Your choice! ... 2 for 1.49
'PLAY BIG' FIGURES — . 2 for 1.49
GIRLS' JEWELLERY — Assortment .... 2 for 1.49

SEWING/VACUUM NEEDS

BOBBINS — Pkg. of 10 ....Pkg. 1.49
Q-NEEDLES — Ideal for stretch and sew ....Pkg. 1.49
FLOOR FRESH — For vacuuming ....Each 1.49

GARDEN SHOP

CAT TOYS — ....Each 1.49
TREE EMULSION — ....Each 1.49
ALASKA FISH FERTILIZER — 8-oz. ....Each 1.49
BLACK IRON BRACKET — Each 1.49
DAFFODILS — Box of 5 ....Each 1.49
WHITE SCALLOPED POT — 8" size .... 2 for 1.49
GARDEN TWINE — .... 2 for 1.49
SHORT STEM SILK FLOWERS — .... 3 for 1.49
2-IN-1 DOG BRUSH — ....Each 2.49
AQUARIUM GRAVEL — ....Each 2.49
RAWHIDE CHEWERS — ....Each 2.49
KERISHINE — 250 ml ....Each 2.49

HOME IMPROVEMENTS

DRIP TRAY — ....Each 1.49
BASKET STRAINER — ....Each 1.49
SILICONE SPRAY — ....Each 1.49
SPRAY OIL — ....Each 1.49
CAULK — ....Each 1.49
TILE — .... 3 for 1.49
WATER FILTER — ....Each 2.49
AUGER — ....Each 2.49
LIQUID BOWL CLEANER — ....Each 2.49
CORK — Pkg. of 4 ....Each 2.49

Save! Champion Spark Plugs 2 for 1.49 Champion 'Regular'. Change your own and save! Limit 8 per customer Auto Centre (28)

SPORTS CENTRE

TUBE SOCKS — ....Each 1.49
CHIPS AND CHUNKS — ...Each 1.49
JUNIOR CHROME PLATED FLASHLIGHT — ....Each 1.49
RACQUET GRIP TAPE — .Each 1.49
HOCKEY TAPE — ....Each 1.49
POOL TABLE BRUSH — ...Each 1.49
DEE BEE DARTS — ....Box 1.49
TABLE TENNIS BALLS — pkg. of 6 .... 2 for 1.49
JENSEN PIRKEN LURES — ....Each 2.49
AB & AL FLASHERS — ....Each 3.49
HOT SPOT FLASHERS — ..Each 3.49

Simpsons-Sears Ltd.

3190 Shelbourne Street. Lots of Free Parking. No Tickets, No Time Limit

Before the judge

A preliminary hearing into charges against a Sidney RCMP constable opened Friday in Victoria provincial court before Judge Blake Allan.

Grant Bottrell, 29, is charged with two counts of assault causing bodily harm to 22-year-old David Dean Krenbrink, of 511 Macaulay.

The charges arise from a May 1 incident at the RCMP detachment in Sidney when Krenbrink and John Wolski were arrested and charged with loitering and prowling by night. Stays of proceedings were entered recently on the charges against Krenbrink and Wolski.

Gordon Macdonald is defending Bottrell while Robert Mulligan is presenting the crown's case.

★ ★ ★

Judge Harold Alder remanded 19-year-old David Wayne Robertson of Squamish in custody until next Wednesday so that a psychiatric examination could be made.

Robertson is charged with break-ins earlier Friday at the Colwood Dental Clinic, 318 Goldstream and at 1973 Colwood Crescent as well as theft of a motorcycle from 419 Forward Drive.

He is also charged with mischief causing wilful damage and a weapons offence.

The request for a psychiatric remand was made by crown counsel Wayne Smith and was not opposed by defence lawyer Robert Salmond.

★ ★ ★

A 30-day jail term was imposed by Allan on 20-year-old Patrick Allan Joynson, of 310 Roberts.

Joynson pladed guilty Sept. 27 to theft of an auto after he was denied bail and was remanded until Friday for a pre-sentence report.

Mulligan told the court Joynson was stopped by police who noted a car speeding on Catherine Street about 3:45 a.m.on Sept. 21.

Officers noticed that the vehicle had been hot-wired and Joynson later admitted taking the car about 20 minutes earlier.

Allan also placed Joynson on six months probation and ordered him to report to the Drug and Alcohol Rehabilitation Society as directed, not to enter any lounge, bar, public house or government liquor store or possess any liquor and to attend the Metchosin camp program.

★ ★ ★

Allan imposed a $200 fine and placed Llyn Evan Wood, 21, of 531 West Bay Terrace, on 18 months probation for taking a boat for a joy ride July 22.

Wood and a companion were reported in a 12-foot aluminum boat, taken from Weir's Beach Resort, which was seen near William Head pennitentiary nearby.

The court was told Wood had been drinking heavily at the time but had now quit and was regularly attending Alcoholics Anonymous meetings.

Allan advised Wood to get more education and to stay away from liquor.

He ordered him to abstain from possession or consumption of alcohol during the probation period and to report to DARS as directed.

Fined for drinking-driving offences were: David John DuMontier, 23, of 10696 Derrick in Sidney, $500; Gary Clifford Passmore, 20, of 675 Strandlund, $500 and Kenneth Molloy, 20, of USS *Ashtabula* based at Pearl Harbor in Honolulu, $400.

In addition, DuMontier and Passmore were both fined an additional $300 for refusing a breath test demand.

THRIFTY FOODS
1590 FAIRFIELD RD. — PLENTY OF FREE PARKING
Prices Effective Sun., Oct. 14, Mon., Oct. 15 and Tues., Oct. 16

MAPLE LEAF SMOKED PICNIC SHOULDER WHOLE OR SHANK PORTION lb. 79¢
LEAN, MEATY BEEF SHORT RIBS... lb. 89¢
CASHMERE BATHROOM TISSUE 4 roll pack 99¢
ROGERS FIVE GRAIN GRANOLA REG. OR WITH FRUIT 1 kg. bag 1.59
BOSTON CORNED BEEF LOAF 12-oz. tin 1.49
ISLAND FARMS ICE CREAM 2 litre plastic tub 1.59
BETTY CROCKER STIR N' FROST CAKE MIX 380 g pkg. 99¢
SUCCESS CANNED TOMATOES 28-oz. tin 59¢
VALLEY FARMS FROZEN GREEN PEAS 2-lb. bag 69¢
SHIRRIFF ASSORTED JELLY POWDERS 5 — 3 oz. pkgs. 99¢
IMPORTED FANCY RED DELICIOUS APPLES 4 lbs. 99¢
B.C. FANCY BLUE GRAPES lb. 39¢
10-13
1590 FAIRFIELD RD. VICTORIA, B.C.
WE RESERVE THE RIGHT TO LIMIT QUANTITIES
STORE HOURS MON.-FRI. 9-9, SAT. 9-6 SUNDAY 10-6

Sears OPTICAL CENTRE

Get that pair of soft contact lenses you've always wanted!

139.99 pair

No need now to deny yourself the modern way of correcting vision. These first quality contact lenses are comfortable as well as simple to use. And, you'll be surprised how quickly you can adjust to wearing them! Offer expires 5:30 p.m. Saturday, October 27th.
Call: 595-9111

Fitting consultations included
Eye examinations arranged

Offer expires 5:30 p.m. Oct. 27th

Simpsons-Sears Ltd.
3190 Shelbourne — Lots of Free Parking

BEAVER
1.49 DAY

MONDAY, OCT. 15 ONLY
TANGLE FOOT 3.49
PEGBOARD TOOL HOLDERS 1.49

6"x8" SHELF BRACKETS 1.49
BEER GLASSES 6 per pack 2.49
BIRD BELLS 2/1.49
1-LB. PACKAGE ASSORTED SCREWS 1.49
100 Watt Portable Baseboard HEATER 21.49
RUBBERMAID 15" DISHPANS 2.49
¾" SOLID BRASS PADLOCK 1.49
ASSORTED BAR ACCESSORIES Cocktail Sticks, Straws, ect. pkg. 1.49
Rubbermaid, Assorted Colours DISH DRAINER 5.49
1-QT. TRIGGER SPRAYERS 1.49
RUBBERMAID BATHTUB MATS Assorted colours 3.49
Rubbermaid, Assorted Colours CUTLERY TRAYS 2.49
2 LITRES FISH FERTILIZER 1.49
Molson's Beer STEIN 2.49
Rubbermaid TWIN TURNTABLE Kitchen cupboard organizer 4.49
6 LBS. BIRD SEED 1.49
CORNINGWARE SPICE O' LIFE ROASTER 17.49
BEAVER GARBAGE BAGS 50 per pkg. 4.49
10 LBS. ROT-IT 2.49
Corningware Blue Cornflower Lipped SAUCEPAN 650 ml 6.49
SUPEREX OIL CAN SPOUT 1.49
15 QTS. POTTING SOIL 1.49
PLASTIC SPOON and SPATULA SET 1.49
PROPANE REFILLS 2.49
10 LITRES VERMICULITE 1.49
ECKCO LIFTER/DRAINER 1.49
AQUA SAVER fits any toilet. Save up to 25% on water bills. 2.49
64-OZ. MULTI CROP SEAWEED 1.49
GRAPEFRUIT KNIFE 2.49
PL 200 CONSTRUCTION ADHESIVE 10.6 fl. oz. tube 1.49
PLASTIC CLOTHES HANGERS 6/1.49
WOODEN HANDLE CHEESE KNIFE 1.49
WALLPAPER "Wash-Strip" Pre-pasted, dry strippable. Lots of patterns to choose from. Covers 57 sq. ft. In-stock patterns only. Bolt 8.49
G.S.W. GARBAGE CANS 7.49
SWING-A-WAY CAN OPENER 5-yr. guarantee 5.49
"Happy Hang Ups" Self Adhesive HOOKS Lots of kiddies patterns 2/1.49
½ PT. TREMCLAD RUST PAINT 2.49
PYREX 8-oz. MEASURING CUP 1.49
SHUR-LINE PAINT EDGER 1.49
⅛x2x4 HANDI PANELS MASONITE 2/1.49
MINUTE MINDER KITCHEN TIMER 7.49
SIMMS 30 MM "DIPLOMAT" PAINT BRUSH 1.49
25 ft. 16/3 EXTENSION CORD 4.49
NUTCRACKER and PICK SET 1.49
"OLFA" RETRACTABLE RAZOR KNIFE 1.49
12x96 K3 SHELVING 2.49
OVEN THERMOMETER 2.49
ATTRACTIVE, DURABLE WELCOME MATS 5.49
LONG HANDLE TREE PRUNER 8.49
OUTDOOR THERMOMETER DIAL TYPE 3.49
18" FIRE GRATE For logs, wood, etc. Reg. 10.59 9.49
LONG HANDLE LEAF RAKE 2.49
MOUSE TRAPS 2 per pack 2 pkgs. 1.49
Particle Board Unfinished DESK 28.49
TWIN PACK AIR DEFLECTORS pkg. 1.49
DUPLI-COLOR AUTO TOUCH-UP PAINT 1.49
18-PIECE BEVERAGE SET 6.49
LEAD PENCILS with Eraser. 10 per pack 2 pkgs. 1.49
CHAMPION SPARK PLUGS 2 per pkg. Pkg. 2.49
25' Roll CHICKEN WIRE 9.49
RONSON DISPOSABLE LIGHTERS 2/1.49
AUTO VANITY MIRROR clips on sun visor. 2.49
NORMANDY FONDUE SET 18.49
LUNCH BAGS 20 per pack. 5/1.49
GLEEM SPONGE MOPS 6.49
27" EASY KLEEN CARPET RUNNER 3 colors to choose from; gold, rust, brown. Reg. 3.49 lin. ft. SALE, LINEAL FT. 1.49

BEAVER VICTORIA
BEAVER home centre
1580 Hillside Ave.
Hillside Shopping Centre
595-1225

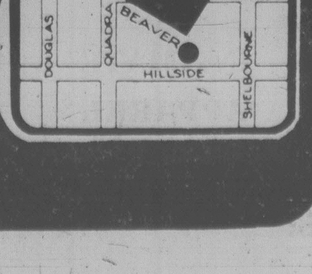

CHARGEX VISA
master charge
Maximum price only. Dealer may sell for less. Container may be underfilled for tinting. See label for net content.

Carter wants Canada in patrol force?

The Washington Post

WASHINGTON — The Carter administration is moving to establish a multinational Caribbean seagoing patrol force as part of its effort to show resolve in the face of Cuban and Soviet aggressiveness in the Western Hemisphere, governm,ent officials said Friday.

They added that the administration, as another part of its response to Soviet troops in Cuba and Cuban military adventurism in the Caribbean, is considering resuming sales of military equipment, but not modern weapons, to anti-Castro governments in Central America.

The idea of the Caribbean patrol force, Pentagon and State Department officials said, is to combat Cuban infiltration into island nations there. Under the proposals, the United States, Britain and Canada would provide coast guard-type training in Barbados and possibly sell patrol boats to that country and others.

A general on the administration's special task force considering responses to Caribbean problems said a co-ordinated coastal patrol force manned by nations friendly to the United States could do a lot to combat infiltration gun-running and drug-trafficking.

As it is now, the general said, many of Cuba's small neighbors in the Caribbean "can't protect their own coastlines," making them easy targets for such intrusions.

Barbados is taking the lead in forming a coast guard. The government there has in hand a British study of its coastal defense needs. The Carter administration is trying to get that plan implemented.

On the western side of the Caribbean basin, administration officials see opportunities for strengthening relations by resuming sales of military equipment.

Air Force Lt.-Gen. John S. Pustay, who represents the Joint chiefs of Staff on many of the Caribbean task force meetings, said in an interview Friday that the military threat from the Soviet brigade in Cuba "is virtually zilch."

The worrisome threat in the Caribbean, he said, stems from the paramilitary operations of Cuban forces, with their "covert assistance" to the overthrow of President Anastasio Somoza of Nicaragua a recent example.

Smith blasts U.K. stance

LONDON (UPI) — Former Rhodesian Prime Minister Ian Smith flew back to London today with a charge that Britain is pandering to guerrilla representatives at the month-old conference on the future of Zimbabwe Rhodesia.

Smith criticized Foreign Minister Lord Carrington on grounds he is not standing up to the leaders of the guerrilla alliance who seek to reduce the influence of the 220,000 members of the white minority in the African country.

He served notice he would reject any conference settlement that "would put us in a position like 95 per cent of the rest of Africa."

Smith returned to the breakaway British colony last weekend to seek support for his fight against reducing the rights reserved to whites under the country's new constitution.

"I could not give the people a great deal of good news because I'm not happy with the way things are going," he told reporters at Heathrow airport on his arrival.

"While I was away the situation deteriorated because there has been a lot of pandering to the Patriotic Front."

Criticizing the British foreign minister's handling of the conference, Smith said, "The Patriotic Front seems to be getting the better of the exchanges with Carrington. I was under the impression that a D-Day was going to be set and everyone would have to come to a decision. But if the Patriotic Front disagrees on a point a lot of ground is given."

Smith said he would only accept conference proposals if he agreed with the entire package.

The conference, adjourned Thursday because of the guerrillas' failure to reply to Britain's latest plan for an independent constitution, could break up in a stalemate soon.

Hedgehog's trek a labor of love

MOSCOW (UPI) — You've heard about the dog who travelled 1,000 miles across country to rejoin his master.

Well, the Soviet government daily *Izvestia* Friday told the touching story of Topa the hedgehog, who labored over 65 kilometres to rejoin his mistress in the Ukrainian mining city of Donetsk.

Nadezhda Ushakova, hospital worker, found the prickly beast one night with an injured paw. Taking it home, she nursed it back to health and kept it as a pet and her little granddaughter fell in love with Topa, as the animal was named.

Topa was duly taken home by the granddaughter to the town of Dmitrov, 65 kilometres away, but pined for his former mistress so badly that he had to be released in a public park.

It took him 60 days, but Topa finally made it back to Donetsk.

SALT termed must for NATO

WASHINGTON (AP) — President Carter, saying the fate of the new arms limitation treaty with the Soviet Union is in doubt, is calling on the U.S. Senate to ratify SALT II to avoid weakening NATO.

Carter, using his toughest rhetoric in months, said Friday that rejection of the pact might drive some European countries to the Soviet side, thereby weakening NATO.

"The tie that now binds us to them . . . would in every case be weakened. And those nations who want peace and who want to avoid the prospect of nuclear war that might fall on their own people would begin to look for an alternative to us," he said.

Failure of the Senate to approve the treaty would give Soviet leaders an "unbelievable" propaganda advantage, Carter said.

Speaking to a group of Minnesota and Missouri citizens at the White House, the president also urged the Senate to allow live television coverage of the treaty debate, which is tentatively scheduled to start next month.

In a related development, members of the North Atlantic Treaty Association said Friday that NATO must respond to increased Soviet strength in nuclear weapons.

First Victoria Press Scholarship Presented!

Stewart E. Kidd presents Victoria Press carrier Patrick Kretschner with a scholarship cheque under watchful eye of Circulation Director Roy I. Comrie.

On the retirement of Mr. Kidd, after 27 years of dedicated service, the Stewart E. Kidd Scholarship Program was established.

Patrick Kretschner has the recognition of being the first recipient, in what might be, One Thousand Dollars of assistance with his education. We wish him every success in acquiring a Bachelor of Commerce Degree.

It seems fitting this acknowledgement should be made today, October 13, 1979. International Newspaper Carriers' Day.

FLYING FROM VANCOUVER? GIVE CONVAIR A CALL AT 386-8758
DAILY DIRECT BUS SERVICE TO VANCOUVER INTERNATIONAL AIRPORT

TRANS—PANAMA CANAL AND CARIBBEAN CRUISES — 14 DAYS —
Call the Cruise Specialists! 385-1533 or 385-4312
10-13
WILLIS TRAVEL SERVICE
385-1533 578 Yates St., Victoria, B.C. 385-4312

FLY LAS VEGAS from VICTORIA
Beginning November 15 from 219.99*
*air taxes not included
LAS VEGAS HOLIDAY INCLUDES:
- Return flight Victoria to Las Vegas
- Return transfers between airport and hotel
- Accommodation for 3, 4, or 7 nights, depending on tour purchased
- Services of local representative
- State of Nevada hotel tax of 6%
- Casino packages and baggage handling
REGAL HOLIDAY TRAVEL
760 Broughton St. 10-13 386-8884

Jus-Rite PHOTOS
5 MINUTE PASSPORT PHOTOS
COLOUR AND BLACK AND WHITE
716 YATES ST.
TOWN and COUNTRY
HILLSIDE
BEACON AVE., SIDNEY
Jus-Rite PHOTOS

FLY LAS VEGAS DIRECT FROM VICTORIA
3 or 4 NIGHTS
traveleyden
768 FORT ST.
388-4201

INTERNATIONAL TRAVEL CONSULTANT REQUIRED
Excellent company benefits. Salary negotiable.
Send resume to Victoria Press, Box 465

YOUR PLACE IN THE SUN
Just opened—completely furnished one & two bedroom apartments
- Pool, jacuzzi, tennis courts, billiards, exercise rooms and saunas, TV theater
- Walking distance to shopping, restaurants and theaters
Royal Suites
FOR INFORMATION
Royal Suites Apartments
10201 No. 33rd Ave. • Phoenix, Arizona 85021
(602) 942-9060

SENIOR CITIZENS' TOURS
5th Annual "HAWAII VACATION"
Nov. 9-Nov. 23
$562.00 FROM VICTORIA
★ Round Trip Transportation from Victoria
★ 14 Nights Waikiki Accommodation (rooms have cooking facilities)
★ In Flight Meals ★ Transfers
★ Hotel Tax ★ Travel Wallet
★ Tour Escort ★ Hawaiian Lei Greeting
Budget Travel Ltd.
1066 DOUGLAS STREET, VICTORIA, B.C. V8W 2C3
TEL. 384-7121

We're Having a Special WEEKEND at CUBBON
New Armstrong Vinyl Asbestos FLOOR TILES
12"x12" Place and Press 57¢ ea.
SOLARIAN $1.19 ea.
MEDICINE CABINETS
We carry a variety of single and triple panel cabinets in a wide range of styles. Single door, surface mount metal cabinet. Not as illustrated.
from 27.95
COPPER PIPE
Type L-Hard ½"x12' 6.95
ABS PLASTIC PIPE
1¼"x12' 4.99
1½"x12' 5.89
Effective to Oct. 16 or while quantities last
Items not exactly as illustrated
CUBBON LINK HOME CENTRES
in COLWOOD 2650 Nobhill Rd. 474-1281
on COOK 1720 Cook St. 384-8181
STORE HOURS Mon.-Sat. 8:00 a.m.-5:30 p.m. Sun. 10:00 a.m.-4:00 p.m.
CHARGEX VISA

DRURY'S TRAVEL
5A Yates Mall
388-5652 Hours 10-4
The Best for DAY TOURS NOW the best for RENO
RENO SPECIALS
7 days—SANDS
Includes Med. Insurance
Nov. 17, 24 $129
Dec. 1, 8 $109
Dec. 15 $ 95
XMAS IN RENO
Dec. 22 $139
XMAS IN DISNEYLAND
10 Days from $229

TRAVEL TIPS
CUBA From AIR, HOTEL, MEALS $819
LAS VEGAS From AIR and HOTEL from VICTORIA $219
COSTA RICA From AIR and HOTEL from VANCOUVER $859
10-13
WILLIS TRAVEL SERVICE
578 Yates 385-4312
Opposite Post Office for Personalized Service

Strand's Maya Cruises
New from Strand. ss Veracruz, Canada's favourite cruiseship.
1 week, Oct. 27 through Nov. 24.
Set sail from Tampa through the Gulf of Mexico to the Land of the Mayas. Visit the ports of St. Tomas de Castilla, Puerto Cortes and Cozumel, where you'll experience the timeless taste of Mexico. The land of ancient Mayan kings and grand Spanish architecture, soft guitars and shady sombreros, and a people as warm as the sunshine.
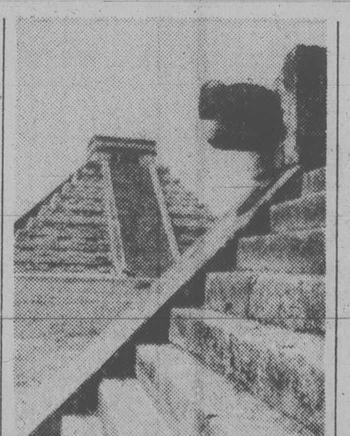
Price Includes:
• Roundtrip airfare • All meals
• Accommodation as booked
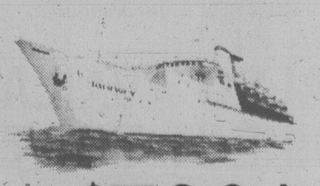
From $709*
1 week
plus applicable taxes
Departs from Calgary
*Prices are subject to availability and high season supplement. All Strand Holidays are subject to the terms and conditions of the important information section of the Strand Holidays 79/80 brochure
P. LAWSON TRAVEL the holidaymakers
HARBOUR SQUARE LOWER MALL 910 GOVERNMENT ST.
FREE CUSTOMER UNDERGROUND PARKING
OPEN MON.-FRI. 8:30-5:30 386-7574

Capital Scene

Victoria West Community "Y", swappe and shoppe, Sunday, Oct. 14, 521 Craigflower. Tables must be reserved, call 388-6120.

Parents of Gordon Head, Little Leaguers, 7:30 p.m. Sunday, Oct. 14, in the Red Barn, Lambrich Park.

Nordlandslaget Nordkapp, 2 p.m. Sunday, Oct. 14, 2184 Pentland.

Widows Association, 2 p.m. Sunday, Oct. 14, basement (crypt) St. John Church, 1611 Quadra.

British-Isreal World Federation (Canada) Victoria Branch, 3 p.m. Sunday, Oct. 14, Dominion Hotel, 739 Yates.

Queen Alexandra Solarium Junior League, mobile canteen available, 10 a.m. to 3 p.m. Sunday, Oct. 14, Goldstream Park.

Victoria Truth Centre Men's Club, 8 p.m. Monday, Oct. 15, 1201 Fort.

Victoria Local Council of Women, 1 p.m. Monday, Oct. 15, 757 Pandora.

Victoria Law Centre, law for the layman, 7:30 p.m. Monday, Oct. 15, University of Victoira, Cornett Building, Room 263. Subject, Legal research and bibligography.

Municipal Chapter of Victoria I.O.D.E., 7:45 p.m. Monday, Oct. 15, Red Cross House, 1046 Fort.

Regional Resource Counsellor for the Presbyterian Church in B.C., slides and talk, 2 p.m. Monday, Oct. 15, St. Andrew's Kirk Hall Social Suite, Douglas at Broughton.

Emily Carr Art Centre and U.S.S.R. Association, children's art display, 10 a.m. to 4 p.m. weekdays, Monday, Oct. 15 to Friday, Oct. 26.

Capital Regional District Chapter of Sudden Infant Death Syndrome, discussion and film, 8 p.m. Monday, Oct. 15, Queen Alexandra Hospital for Children, Outpatient Centre. For Registration call 477-1826.

Navy League of Canada, Victoria Branch, 7:30 p.m. Monday, Oct. 15, Rainbow Barracks.

Greater Victoria Public Library, pre-school story time, 10:30 a.m. Tuesday, Oct. 16, Esquimalt Branch, 1153 Esquimalt and Oak Bay Branch, 1442 Monterey Avenue.

Britannia Branch No. 7, Royal Canadian Legion, 8 p.m. Tuesday, Oct. 16, 732 Cormorant.

Women's Canadian Club, 2 p.m. Tuesday, Oct. 16, Newcombe Auditorium.

Public lecture by Mr. Grant Gudmundson, 8 p.m. Tuesday, Oct. 16, MacLaurin Building, Room A 144, University of Victoria.

Cedar Hill Musical Group, welcomes volunteer singers and instrument players, 1:30 p.m. to 3:30 p.m. Tuesday, Cedar Hill Community Centre, 3220 Cedar Hill.

Victoria Voice of Women, 1:30 p.m. Tuesday, Oct. 16, Eaton's Activity Centre.

Victoria Cameria Club, 8 p.m. Tuesday, Oct. 16, Cedar Hill Community Centre, 3220 Cedar Hill.

Newcombe Auditorium, slide presentation, 8 p.m. Tuesday, Oct. 16.

Garden City Pensioners, 1 p.m. Tuesday, Oct. 16, Centennial United Church Hall, 649 Gorge East.

Victoria Business and Professional Women's Club, lunchers, noon to 1 p.m. Tuesdays, The Meat Market, 535 Yates.

Victoria Chapter of the Canadian Cystic Fibrosis Foundation, 8 p.m. Tuesday, Oct. 16, Music Room of Fairburn Elementary School.

ANNOUNCING
Tripmakers
International

VEGAS
EVERY THURSDAY
EVERY SUNDAY
FROM $179

RENO
EVERY THURSDAY
EVERY SUNDAY
FROM $189

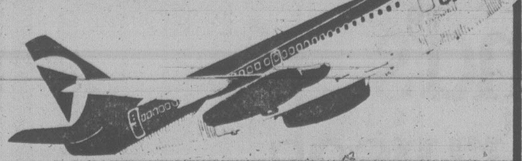

All Tripmakers Holidays include:
- Non-stop private jet from Vancouver with C.P. Air
- 3 or 4 nights at the best choice of Hotels—no seedy motel, Tripmakers gives you the facts
- Our own staff at every destination
- Experience that shows

ALSO AVAILABLE DIRECT TO VEGAS
FROM $249
JET FROM VICTORIA WITH CP AIR COMMENCING WEDNESDAY, OCTOBER 31 THROUGH DECEMBER 8 WITH DEPARTURES EVERY WEDNESDAY and SATURDAY!
CALL Thomas Cook
1322 DOUGLAS ST.
388-7811

WE'VE GOT A PLACE UNDER THE SUN FOR YOU.

We'll give you a fare deal. And a square deal on a holiday package.

Hear it

It's the ocean. The breeze through palm leaves. Crystal glasses touched in a toast. Or a busy street market. The satisfying sound of a successful putt. They're all part of a vacation in Air Canada's sun. We're sure you'll like the sound of at least one of them.

ISLAND CRUISE
Discover it

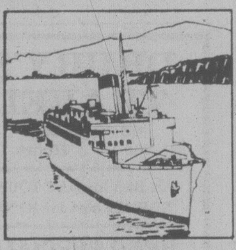

Set sail for a discovery cruise you'll remember forever. Experience, efficiency and excellence are all on board in the form of your captain and crew, and "stuffiness" is most definitely out. Your holiday begins even before you leave Miami—with a bon voyage lunch in port. Then off to the southern sun spots you've always wanted to visit—Cancun in Mexico, Grand Cayman Island, Ocho Rios and the Berry Islands. While you're aboard, you'll delight in fabulous meals; cool evenings to dance away, masquerade parties, nightclub entertainment and good movies. Dress to be comfortable—and relax.

The price shown here is the per person cost, based on two sharing. It includes: • 1 week's cruise, with accommodation on Caribbean deck outside cabin, with oversized lower bed, on M.S. Southward • return airfare to Florida from Vancouver • transfers from airport to dockside.
Ships sail every Saturday. Departures Dec. 22, 1979-June 14, 1980. Christmas departure Dec. 22, 1979 add $203* US.
ITAC-NHHCF7

FROM $870* US

BARBADOS
Taste it

Barbeque nights are regular features at the Sunset Crest, on Barbados' west coast. But if you'd like a quiet evening, you can relax in your own spacious one-bedroom private villa. All the comforts are here—including a fully-equipped kitchen, terrace—even your own private garden. When you want to venture out you can enjoy tennis on floodlit courts, pitch-and-putt golf, or let the kids loose in a childrens' playground complete with two swimming pools. Sail, snorkle, or go skin diving by day—plan the evening to suit your mood.

The price shown here is the per person cost, based on two sharing. It includes: • 7 night's accommodation • return airfare from Victoria • transfers between airport and hotel.
Valid for departures Nov. 3, 10, 17, 24, Dec. 1, 8, 1979. (14 nights from $705*). Other departures until Apr. 19, 1980.

FROM $635*

BAHAMAS
Swim it

If you're into water sports, this is a holiday worth looking into. The Pilot House Hotel is right across the road from the Marina—which opens up the ocean world to you. Boat rentals, fishing, snorkelling and scuba diving are all available here. There's a complimentary launch service to nearby Paradise Island, with its beautiful beach and ocean bathing. Your air-conditioned room has its own kitchenette and balcony or patio. But while you're here, enjoy a quiet meal in the hotel's dining room, with its own courtyard view.

The price shown here is the per person cost, based on two sharing. It includes: • 7 night's accommodation • return airfare from Victoria • transfers between airport and hotel.
Valid for departures Oct. 27, Nov. 3, 10, 17, 24, Dec. 1, 8, 1979. (14 nights from $661*). Other departures to Apr. 19, 1980.

FROM $534*

JAMAICA
Try it

There's lots of activity to choose from here—even deep-sea fishing from the beach. The Royal Caribbean is just five miles from Montego Bay—the gracious, elegant setting for the holiday of your dreams. Your air-conditioned room overlooks the gardens or the 600-foot white sand beach. Begin your day with breakfast on a sunny veranda, dine under the stars at night. Tennis and shuffleboard courts are right on the property, and there are excellent golf courses nearby.

The price shown here is the per person cost, based on two sharing. It includes: • 7 night's accommodation • return airfare from Victoria • transfers between airport and hotel.
Valid Dec. 25, 1979-Jan. 16, 1980. (14 nights from $1,076*). Other departures until Apr. 15, 1980.
IT80AC1HHCJ2

FROM $752*

Experience it

These are just a sample of the kinds of holidays we can offer—we've got dozens more for you to choose from. For full information, call or visit your travel agent or Air Canada. We can help you plan the perfect vacation in the sun.

*Prices quoted vary according to date of departure and do not include Canadian Government Transportation Tax. Holiday package prices are per person, based on double occupancy, and may not include local taxes and service charges. See your travel agent for full details and also information on advance purchase and reservation requirements. Some tour operators charge a small administration fee.

LOVE IT.

AIR CANADA

ACTA

TRAVEL

This Forbidden Island is no longer forgotten

By MICHAEL CARLTON

Swank Sheraton-Molokai first major resort hotel on island

KAUNAKAKAI, Hawaii — This, the last major Hawaiian island to get into the tourism business, is nothing at all like the tourist-saturated beaches of Oahu and the increasingly crowded highways of Maui.

It is the old Hawaii. An island without a single stop light. An island where the favored tourist destination can only be reached by riding a mule. An island where partridges fly constantly across wind-swept dirt roads, deer graze within feet of driftwood-clogged white sand beaches and wild boars root contentedly in rain forests.

One of the most historic of the Hawaiian islands, Molokai was the refuge for the young King Kamehameha I, who was hidden in the deep valleys of the island until he was old enough to challenge for the crown and eventually unite the islands under his rule.

Molokai was also the only island of the Hawaiian chain that had no king of its own, and the only island that was not aligned with another. It was known as *The Forbidden Island* because of the reputed power of the island's priests, who were said to be able to destroy intruders with a magic spell.

Because of its forbidding reputation, Molokai was the forgotten island of the Hawaiian chain, and the natural site for the establishment of the only leper colony in the United States. Located on a remote peninsula flanked on one side by the raging sea and on the other by rugged 2,000-foot-high cliffs, Kalaupapa is perhaps the most inaccessible spot in the islands.

Lepers from throughout the Hawaiian islands were jammed into boats, brought offshore Kalaupapa and brutally thrown into the ocean. If they survived the swim, they were to try to survive in Kalaupapa, without any contact with the outside world. Many never made it to Kalaupapa. In their weakened, ravaged condition, they often drowned, or were eaten by sharks.

Into this hellhole came Father Damien, a Belgian priest who dedicated his life to caring for and serving the lepers. From 1873 until 1889, when he himself died of the dreaded disease, Father Damien built a New England-style village and church, taught the lepers to be self-sufficient and made life at least tolerable for the forsaken people.

Today you can visit Kalaupapa, still home to nearly 100 lepers, and sit in the St. Philomena Church that he built. There are holes in the floor which Father Damien bored so that lepers with larynx ailments could spit during services. Here among the palm trees, bougainvillea and plumeria, you can visit the old lighthouse, enjoy manicured lawns and brightly—painted cottages and stop at the post office, theatre, grocery store or gasoline station. All seems normal — until you notice that there are no children and, indeed, no young people at all.

For leprosy attacks the young, and those under 16 are most susceptible to the disease. Only adults can live on, and visit Kalaupapa. The residents of the village today are treated with sulfone drugs and live here voluntarily, since they are no threat to society and can leave if they so wish.

Visitorsare in no danger of catching the disease and are guided around the village by the lepers themselves.

The only danger the visitor faces is in reaching the town. The usual method is by muleback. Riding down the three—mile switchback trail is enough to make an instant Christian of nearly anyone, as the sure-footed (you hope) animals carry you down the tiny path, seemingly too narrow for a pair of ants. No tourists have been lost yet, although you will be sure you're to be the first when you look into the 2,000-foot drop only inches away.

The $35 trip includes lunch and a tour, as well as the harrowing ride. If mules aren't your style, you can fly into the town's airport, a $34.95 adventure that saves time, and a lot of fear.

Although the leper colony is the reason most tourists visit this island, it is not the only attraction on what may be Hawaii's most varied island.

The west end, where it rarely rains and the blood-red earth grows little more than tall grass and gnarled trees, looks much like a miniaturized Serengheti Plain — especially when you see a giraffe galloping toward you.

For here, on 100 acres of grassland, graze eland, barbary sheep, Indian black buck antelope, impala, ibex, oryz, greater kudu and giraffe. For $6 you can tour the Molokai Ranch Wildlife Park, as realistic a wildlife ranch as you'll find this side of Africa. Once the holding area for animals bound for the mainland United States, the park is nowa first— rate breeding farm and tourist attraction.

At the opposite end of the 29-mile-long island is the damp, dripping Halawa Valley and rain forest. Spectacular waterfalls cascade from soaring peaks and tropical birds cry from the trees as you walk the trail where fishermen and taro farmers once trod. It takes an hour to hike from the main road to the Moaula Falls, but it is worth every step as you strip off your clothes and jump into the frothing water in the pool at the foot of the waterfall. It's like bathing in ice-cold champagne, as the bubbles burst around your ears.

On the other side of the Halawa Valley, the tropical mountains drop abruptly to the sea, reminding one of Ireland, with its precipitous green drop-offs and raging surf. The Pali Coast, which is accessible only by boat, is punctuated by caves and waterfalls and small beaches.

In the middle of the island, between the desert-like west end and the verdant east end, is Kaunakakai, looking like a small Western town, with its wood-fronted buildings, towering wooden telephone poles and pick-up trucks parked on the sidewalks. Kaunakakai is Molokai's largest population centre. But since the entire island has only 5,500 people,that doesn't qualify it for entry in the great cities of the world.

But it does have a certain charm, and it also has the Pau Hana Inn, the place where the locals go to drink, dance and play pool beneath a centuries-old banyan tree. Tourists are welcome, too, and you can meet more interesting characters and see more smiles than you will in a week on Waikiki.

As you leave Kaunakakai, you will pass more than a dozen small churches serving the island: Baptist, Mormon, Jehovah's Witness, Methodist. The toy buildings, flanked by bougainvillaea and frangipani, are painted in soft pastels, their steeples reaching into the blue Hawaiian sky, their front doors facing the 1,000-tree Kapuaiwa Coconut Grove. If God chose the perfect place for man to worship, this must be it.

Also in the middle of the island are the great pineapple plantations. Dole has pulled out, but DelMonte continues to farm thousands of acres and maintains a lovely company town, Kualapuu village, population 550. You can stop and visit the company store here, on your way through soaring pine trees to the Kalaupapa lookout, which gives you a distant, spectacular view of the leper colony. Also here, a short, but rugged hike into the woods, is a phallic rock, which is said to grant fertility to anyone who touches it.

With its simple attractions, country life-style and rural conditions, Molokai is far from the mainstream of tourism in these tourist-mad islands.

The $21 million Sheraton Molokai, with its 18-hole golf course fronting on the ocean, its four flood—lit tennis courts,its 290 posh rooms and its spectacular beaches, is the only major development on the island. Located in the dry west end, the Sheraton has probably the island's best restaurant and is certainly its only first-class hotel.

Another eight hotel sites have been zoned for the island, and it is expected that building will start soon on at least one new resort complex. So Molokai is beginning to be discovered by tourists. With over 100 flights, most by commuter aircraft (the best is Royal Hawaiian), arriving daily, Molokai is ready to become the newest destination in the islands.

But it is ready to accept the tourists only on its terms, terms that include an acceptance of the slow pace, a willingness to relax and not expect nightlife, a need to get away from crowds and walk along a deserted beach with only sand crabs for company.

Molokai is the old Hawaii, the Hawaii of King Kamehameha, and ancient fishponds and human sacrifices. An island that Captain Cook never visited. An island the missionaries ignored for years. *The Forbidden Island*, forbidden no longer.

And don't forget the cat, folks

SASKATOON (CP) — It may come as a surprise to some owners but cats travel well, according to Wendy Morgan, a spokesman for the Mid-Western Cat Fanciers, an affiliate of the International Cat Association of America.

"They get into a kind of coma, almost like hibernating," she said in a recent interview, "not like dogs who usually have to be tranquilized.

Ms. Hogan says cats "are great in a car too, if they're in a carrier, or if there's room for them to roam around."

"They should start travelling as kittens, though, to get used to it."

In their studies of cats and cat shows, the association has gleaned some interesting information.

A registered cat can cost from $200 to $350. Its genealogy will be listed for many generations, and their long names give some indication of their ancestry.

There are more than 34 breeds of cat, not including a proliferation of sub-breeds, broken down into divisions and colors.

The most common breeds of cat are the Persian, Siamese, Himalayan and Abysinian.

But there are those with curly hair, those that look like wildcats, some with no tails, and some with stubby tails.

Van Broste, vice-president of the association, says food is not as great an expense as some people would think, although it can be formidable if you own a lot of cats.

Depending on the breed, commercial cat food and additional raw meat can be served as well as cheese, water and milk for pregnant cats.

Take off for a Caribbean cruise some Saturday soon.

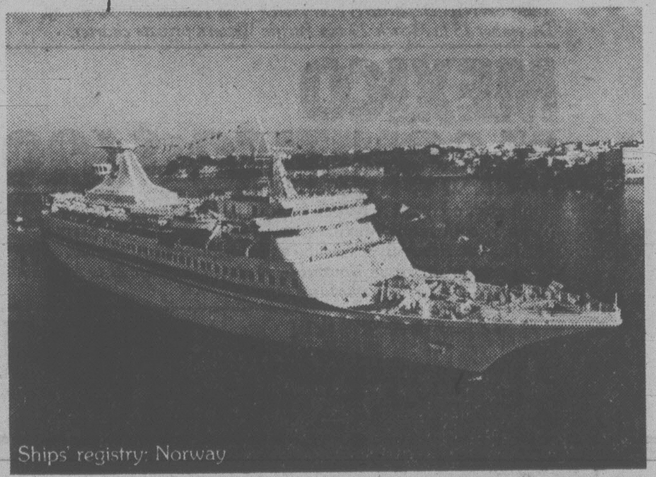

Take off. For two sun-drenched weeks. Aboard Sun Viking or Nordic Prince. Or for seven unwinding days on Song of Norway. And be wined, dined, and regally entertained. While you visit exciting islands, and meet new friends.

The complete package includes round-trip air fare to Miami, all ground transportation to and from the ship, and all taxes. It's the kind of glorious vacation you always wanted to happen. And we can make it happen. Any Saturday. All year round.

Give us a call this week. Or, better yet, drop by our office for a brochure and further information.

ANCHOR TRAVEL
Cruise Headquarters 595-1232
1964 Fort at Foul Bay
(Open Saturday)

ROYAL CARIBBEAN 7- AND 14-DAY AIR/SEA CRUISES
SUN VIKING · NORDIC PRINCE · SONG OF NORWAY
Space is Limited! Book Early!

HAWAII
"CONDOMINIUM" VACATIONS

"Enjoy the Convenience, Luxury and Privacy of your own Hawaiian Condominium. Save Money by booking on one of our attractively priced Hawaiian Condominium packages priced from Victoria.

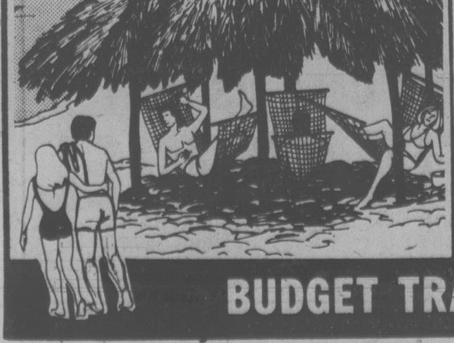

WAIKIKI (2 weeks)

Enjoy 2 fabulous sunfilled weeks at the world famous beach resort of Waikiki. Stay at the centrally located Kaimana villa condominiums. Just two blocks from the beach in a quiet location next to Kapiolani Park and only a short walk from the centre of Waikiki.
All the one and two bedroom units have separate living rooms and bedrooms. Each condominium is comfortably furnished with color TV and full kitchens including stove, fridge, dishwasher, washer/dryer, garburator, cooking utensils etc. All units also have balconies with beautiful views of Diamond Head, and the blue Pacific Ocean. Condominiums are great for the family as well — helps cut the cost of your food bill — special childrens reductions available on request.

Departure Dates: Jan. 26, Feb. 9 & 23, Mar. 8 & 22, April 5 & 19

Price: $788 (Twin) $748 (Triple)
$758 (Quad) 2 Bedroom

WAIKIKI/MAUI (2 Islands)

This is a great 2-Island combination giving you the best of two different Hawaiian worlds. The first week is spent in fabulous Waikiki at the Kaimana Villa Condominiums, then a short flight over to Maui one of Hawaii's most popular other islands. Here you can relax, dig your toes in the sand, soak up the sun, enjoying your tropical surroundings.
On Maui we use the first class "Hale Kamaole Condominium Resort". All our spacious 1 bedroom units are colorfully furnished with full kitchens, separate living room and balconies. There are two swimming pools, a tennis court and barbeque pits in the landscaped grounds, situated across from the beach. This is a lovely vacation spot.

Departure Dates: Jan. 26, Feb. 9 & 23, Mar. 8 & 22, April 5 & 19

Price: $885 (Twin 1 bedrom)
$858 (Triple 1 Bedroom)

BUDGET TRAVEL LTD.
1066 DOUGLAS ST., VICTORIA, B.C.
PHONE 384-7121

Why so many Victorians return to
P. LAWSON TRAVEL

They like the friendly, professional help they get from people who know the world of travel. Call us. Wherever you plan to go, chances are we've been there.

PUERTO VALLARTA
EX VICTORIA FEBRUARY 2nd, 1980

$865.00 Can. Based on double occupancy

Accommodation at the Playa De Oro

Included in Holiday Cost:
- Round trip Air transportation Victoria/Vancouver
- Round trip Air transportation Vancouver/Puerto Vallarta
- Meeting on arrival and transfers to and from Hotel Playa De Oro
- Beach Party
- Accommodation for 14 nights at Playa De Oro
- Airport tax, Hotel tax and service charge
- Porterage charges at hotel and airport
- Flight bag and ticket wallet
- Cancellation protection

BARBADOS
EX VICTORIA JANUARY 14th, 1980

$1050 Can. Based on double occupancy

(Poolside) Accommodation at the BRESMAY HOTEL included in holiday cost. $1110.00 Can. Based on double occupancy (Oceanside)

- Roundtrip air transportation Victoria/Vancouver
- Roundtrip air transportation Vancouver/Barbados
- Meeting on arrival and transfers to and from Bresmay Hotel
- Rum cocktail party
- Accommodation for 14 nights at Bresmay Hotel
- Airport tax, Hotel Tax and Service charge
- Cancellation protection

For further information and brochures Please contact:
P. LAWSON TRAVEL
Harbour Square Lower Mall
910 Government St. 386-7574
Open Mon.-Fri. 8:30-5:30
the holidaymakers

TRAVEL

Palm trees and lush flowers in Ajaccio's market place

British keep mum over isle's secrets

'I would recognize Corsica blindfolded, by its scent alone." — Napoleon Bonaparte

By PHILIP SOUSA

AJACCIO, Corsica — Accurate as it might be, the famous general's remark about his birthplace leaves something unsaid.

What sort of fragrance wafts from this little-known mountain of an island that thrusts out of the Mediterranean in splendid isolation?

The answer: possibly every scent imaginable and, for the most part, pleasant ones.

In the lowlands, from the intricately serrated shoreline up to the 3,000-foot level of the mountains above it, the "maquis" is the source of the predominant whiff.

Guy de Maupassant, the 19th century French novelist, described Corsica's peculiar undergrowth as a collection of "holm oak, juniper, arbutus, lentisk, buckthorn, heath bay, myrtle and box, in which giant climbing ferns, cistus, rosemary and lavender intertwine like tangled hair, cascading a dense fleece over the flanks of the mountains."

Pine, oak, chestnut and beech trees, and clusters of wild flowers crown the various mountain ranges that form Corsica's 9,000-foot-high roof.

Whether at the higher altitudes where there's skiing in the winter (yes, at that time of the year there is plenty of snow above the 4,600-foot level even though this place is in the heart of the Mediterranean), or around the countless tiny and large beaches below, there is a profusion of crystalline lakes, rivers and creeks crowded with the native Fario trout.

An impressive and aromatic landscape, however, is but part of the Corsican face.

This ancient island, commonly associated only with its most famous son, beckons the savvy traveler with a host of features seldom found in such neighboring tourist meccas as the French Riviera, a mere 100 miles to the north, or the Italian peninsula, less than 50 miles to the east.

A singular plus is the absence of large-scale tourism. Though just about everything one may need or wish is available—including gambling casinos and private camps for those who prefer to do their sunbathing au naturel—the sum of the parts is a decidely low-key ambience.

A worthwhile destination year-round because of its mild climate, Corsica offers a lot of choices within its relatively small area—150 miles long, 50 miles wide.

Water-oriented activities, of course, stand out.

Amazingly clear blue waters, warm sea temperatures and plenty of marine life combine to make the island a favorite of scuba and skin divers, fishing enthusiasts, sailors, waterskiers, swimmers and plain beachcombers.

While the waters off the predominantly rocky west coast, especially around the villages of Tiuccia, Calvi and Girolata—draw the serious divers and anglers, the wider and longer beaches on the east and south appeal mainly to the sunbathers.

Sailing and yachting are very popular, and can be enjoyed from several full-service harbors such as Ajaccio, Bonifacio, Porto Vecchio and Campoloro.

Surrounded as it is by a fish-rich sea, Corsica boasts more than 200 species, including sole, dogfish, mullet and conger eel. Another treat is something seldom found elsewhere: the opportunity to join local fisherfolk in their day-long trips to nearby fishing areas. How? Just drop by the small cafes found in every one of the island's many little ports and ask for a ride.

Considering that more than 50 of Corsica's mountains exceed 8,000 feet, it follows that mountaineering is favored by many visitors. Climbing expeditions lasting one or several days and under the supervision of local guides are available from Asco, Evisa, Zicavo, Vizzavona and other villages with hotel accommodation.

Though they open up one gorgeous view after another, the dizzying crooked roads of Napoleon's home are, well, rather primitive. Driving at more than 25 mph around the mountains is an invitation to disaster. While rental cars are fine for short journeys along the sea, trips across the interior are best enjoyed by bus or train.

With more than half of Corsica's 230,000 inhabitants residing in Ajaccio and Bastia, there are plenty of alluring camping spots in the mountain forests and along the seashore. Also, there are numerous trails reserved for members of the horsey set.

Corsicans, while proud and rather insular, are nevertheless gracious hosts who apparently have come to realize that, even in a relatively low volume, tourism can be beneficial to their economy.

Linked by air and sea to nearby Nice, Toulon and Marseille—as well as Paris and London—Corsica is easy to reach and kind on the budget, prices often being lower than those on the French mainland.

With seemingly so much going for it, why is it that this island the ancient Greeks called Kalliste—meaning the nicest—appears so seldom on our itineraries?

Lack of promotion might be one of the answers.

Another can be laid at the door of our British cousins, whose acumen for discovering great holiday havens and keeping quiet about them is unmatched.

The children of Napoleon's former foes have been coming over for years. It is one of their best-kept secrets. Or was.

REGAL HOLIDAY TRAVEL
requires a
TRAVEL CONSULTANT
Must have at least 2 years experience.
Please contact
Deborah Wong at 386-8884
760 BROUGHTON ST.
10-13

BC Travel 385-4732
Amity Tours Ltd.
Leisure Island Tours Ltd.
Deluxe, Owner-Escorted Coach Tours
SOUTHERN SUNSHINE
Dbl. $595 ea. Nov. 5-15 (11 days) Twin $605 ea.
Relaxing in the warm, sunny climate of S. California and Arizona at the resort areas of Palm Springs, Phoenix and San Diego and comprehensive sightseeing in our "Comfort Coach" highlight this special holiday. Return flights to San Diego included.
RESERVED SEATS DAY TOURS FULLY ESCORTED
REIFEL BIRD SANCTUARY $15 ea. THURS., OCT. 18
GOLDSTREAM SALMON SPAWNING and CRUISE $8 ea. TUES., NOV. 20
CHRISTMAS LIGHTS TOUR and PARTY $10 ea. WED., DEC. 19
COME AND SEE US!
We're small enough to know YOU — large enough to serve YOU
11 years in Victoria
DETAILED ITINERARIES AVAILABLE ON ALL TOURS
STE. No. 208—1012 DOUGLAS ST. 385-4732
Hours 9:30 to 12:30 and 1:30 to 5, Mon.-Fri.
10-6

WINTER IN HAWAII
14-Night Packages include accommodation, air fare and more.
WAIKIKI SURF HOTEL
Cdn. funds from $539 per person twin
ASK ABOUT OUR SPECIAL DISCOUNT FOR SENIOR CITIZENS
SPACE IS LIMITED! BOOK NOW!
WESTERN CANADA TRAVEL
729 JOHNSON STREET
Free Parking in Civic Parkade 382-6160
FLIGHTS WITH WARDAIR
10-13

B.C. PARLOUR CAR TOURS
100% B.C. OWNED AND OPERATED
Brand new MC1 highway motor coaches. Air-conditioned, washroom equipped and ample leg room. Ultimate in passenger comfort. See for yourself.
RENO
WINTER SPECIAL 7 DAYS BY BUS
FROM VICTORIA AND NANAIMO 159.00 per person dbl.
NEW, LOW WINTER RATES START OCT. 27th
ACCOMMODATION AT THE RANCHO SIERRA 149.00 per person dbl.
BOOK NOW — 388-5553
CHRISTMAS IN DISNEYLAND
DEC. 22-30 9 DAYS
Don't miss the bus — reserve now!
FROM $299.00 P/P Double Occupancy
202 — 2610 DOUGLAS STREET
BRITISH COLUMBIA PARLOUR CAR TOURS 388-5553

CHRISTMAS IN HAWAII
PACKAGE HOLIDAY
DEC. 14-28 $699 per person twin, Cdn.
OR
DEC. 16-28 $659 per person twin, Cdn.
INCLUDES:
Air fare from Vancouver, first class accommodation at the brand new Waikiki Tower of the Reef, transfers, briefing and city tour.
CHILDREN'S DISCOUNT $112
NOTE
We also have air space only
Dec. 14 to 28 and Dec. 16 to 28
PICK UP A BROCHURE AT
WESTERN CANADA TRAVEL
(Free Parking in Civic Parkade)
729 JOHNSON ST. 382-6160
10-13

VOYAGE TO THE CRADLE OF CIVILIZATION ON BI Discovery Cruises
MAY 10-28, 1980
This spring join P&O's 17,000 ton "UGANDA" on a Mediterranean Cruise visiting Athens, Volas, Izmir, Ephesus, Syracuse, Bizerta, Tunis, Carthage, Gibraltar, Lisbon and Southampton.
A Unique Inclusive Vacation
The BI Discovery Cruises are unlike any other in that they blend the style and sophistication you expect from P & O with in-depth visits to the legendary cities and countries of the timeless Mediterranean. BI includes all food, principal shore excursions, guides, port taxes and most importantly, inspiring port lectures for each destination.
As a limited number of berths are available for this popular cruise, early registration is suggested.
All inclusive from Victoria except meals in London from $2670 to $3190 Cdn. per person sharing twin.
For A Brochure and Further Information Contact
WESTERN CANADA TRAVEL
729 JOHNSON STREET 382-6160
P&O Free Parking in Civic Parkade
10-13

Palm Desert
& PALM SPRINGS CONDOS, PRIVATE HOMES BY WEEK, MONTH OR SEASON.
For a free brocure write or call:
Palm Desert Rentals
73-717 HWY. 111, Palm Desert Ca., 92260
(714) 346-0666-325—5506

FOR TRAVEL INSURANCE
P. R. Brown and Sons Ltd.
762 Fort St.
385-3435

CHRISTMAS DISNEYLAND ONE WEEK
$378 from Vancouver
Per Person Share Basis
AIR AND HOTEL
10-13
WILLIS TRAVEL SERVICE
385-1533 578 Yates St., Victoria, B.C. 385-4312

NEW ZEALAND
18 Day "Scenic Adventure Tour"
We invite you to join one of special group tours to New Zealand. Leave winter behind and fly away on Air New Zealands big comfortable jumbo jet to the other side of the world to NEW ZEALAND.
Our colourful brochure will give you full details of our fascinating escorted tours of New Zealand. Ask for one now!
DEPARTURE DATES: Nov 13th
Jan. 13th
Feb. 10th
Mar. 2nd.
Price: CD $2298.00 (From Victoria)

BUDGET TRAVEL LTD., 1066 Douglas St. Victoria. Phone — 384-7121

Sunflight Holidays
JAMAICA FROM $849
Boonoonoonoos...perfectly delightful. Which is the way Jamaicans describe their paradise island! You'll find magnificent scenery and lots of outdoor activity. Something to suit every taste. *Departures every week from Vancouver, Monday, December 24 to April 7 via Air Canada.*
CUBA 3 meals daily. No tipping.
CUBA FROM $759
Where your dollar stretches almost as far as the beaches. Choose a beach and adventure holiday in Santa Maria, or enjoy the lovely white sands and picturesque setting of Varadero Beach. *Departures from Vancouver every two weeks, Saturday or Monday, November 10 to April 14 via CPAir or Pacific Western private charter.*
Wardair 747 Jumbo Jet Service
BARBADOS FROM $629
Happiness was invented here! An island full of life and leisure, British traditions and native charm. You'll enjoy beaches, Bajan music and local delicacies. *Departures every week from Vancouver, Monday, December 17 to March 31 via Wardair 747 charter jet.*
MAZATLAN FROM $389
On Mexico's Pacific Coast, it's the resort for the outdoor life. Enjoy the finest deep sea fishing, succulent sea food and the Mexican joie-de-vivre! *Departures every week from Vancouver, Saturday, December 15 to March 29 via Pacific Western private charter.*
MEXICO MAGNIFICO FROM $629
Sunflight's escorted two week holiday touring the best of Mexico–contrasting Mexico City, Cuernavaca, City of Eternal Spring, Taxco the Silver Capital and sunsplashed Acapulco. *Weekly departures from Vancouver, Friday, December 21 to May 30 via Japan Airlines 747 scheduled service.*
WAIKIKI FROM $599
Two weeks on glittering Waikiki Beach on the island of Oahu. Enjoy native luaus, surfing, fast action discos. Explore Honolulu and take tours inland. *Weekly departures from Vancouver, Friday, Saturday or Sunday, December 21 to April 27, via Wardair 747 charter jet.*
Wardair 747 Jumbo Jet Service
HAWAII Two Isles FROM $769
Enjoy one week on exciting Waikiki Beach on Oahu. Then spend a second week on enchanting Hawaii, lovely Kauai or popular Maui. *Weekly departures from Vancouver, Friday, Saturday or Sunday, December 21 to April 27, via Wardair 747 charter jet.*
CHARGEX VISA
'Your passport to fun in the sun'
LAS VEGAS FROM $179
Sunflight's exclusive 3, 4 or 7 nights non-stop charter holiday to the city that never sleeps! Plus a fun passport up to a value of $200. *Departures from Vancouver, every Thursday and Sunday, October 4 to May 29 via Pacific Western private charter.*
Sunflight Holidays
Canada's Number One Holidaymaker.
Sunflight prices vary with departure date, length of stay, accommodation and are per person based on 2 persons sharing a room unless otherwise indicated. Please book soon. Some accommodations and departures may be sold out or become unavailable. For complete terms and conditions ask your Totem Travel agent for Sunflight's Winter Brochures.
FOR FURTHER INFORMATION AND RESERVATIONS CALL US NOW
TOTEM TRAVEL
HILLSIDE 595-1181
DUNCAN MALL 748-2594
MAYFAIR 386-3277
PORT ALBERNI 723-8138
10-13

TRAVEL

All agog in wonderland

By B. HORNGREN

J. Hart-Rosedial says New Zealand is a prime vacation destination.

Hart-Rosedial should be a sound judge. He has visited more than 300 countries and is listed in the Guinness Book of Records as the world's most traveled vacationer.

What draws him to this scenic wonderland in the South Pacific is—well, it's scenic wonders. It is a combination of Norway and Switzerland, he says, and both countries fascinate him.

But New Zealand is no mere copycat. Besides the fjords and Southern Alps, which draw Hart-Rosedial, visitors find an almost surreal panorama of green farmlands, volcanoes, limestone caves, glaciers and geysers. Add to them cities you don't have to look at through the dull grey haze of smog, and New Zealanders who seem genuinely glad to share their country, and you see why visitors come here.

New Zealand's scenic attractions have led to tourism's development as an important sector of the economy. The country has had a government tourism department since shortly after the turn of the century. Its task is to develop facilities while maintaining natural and cultural assets. It also promotes New Zealand overseas.

Tourism has grown steadily through the years, but it took the jet age and recent relatively low trans-Pacific fares to achieve a really significant visitor increase.

In the mid-1960s, the number of visitors to New Zealand was about 100,000. Last year, 412,272 persons came here. In all, overseas tourism puts about $238 million gross into the country's coffers.

Australian and North American (U.S. and Canada) visitors account for 73 per cent of visitor numbers and 84 per cent of visitor receipts.Others coming here in large numbers are the Japanese, the British and residents of the Pacific basin.

During a recent jaunt to New Zealand I followed a relatively standarditinerary for American tourists here: An Air New Zealand flight from Los Angeles to Auckland; from there a tour to the glow-worm caves at Waitomo; to Rotorua and a glimpse of geysers, mud pools mineral springs and Maori culture; then on to the capital city of Wellington. A quick flight from there to Christchurch, England's outpost on the South Island; and other, even quicker, flights through the Southern Alps to Mt. Cook, to Queenstown, and to Milford Sound and the fjords. Then it was back to Auckland and home.

South Island glacial majesty typical of New Zealand

Throughout, restaurants were good and dinners could be bought for under $10. Breakfast ran about $3.50, although most hotels put the makings of a "Continental" breakfast in refrigerators in the rooms—facilities for making a hot beverage, a pint of milk, bread and a toaster, butter and jam.

There are no hotels in the country to make a Ritz or a Waldorf look to its laurels. But the Intercontinental in Auckland, the James Cook in Wellington, the Chateau in Christchurch, the Travelodges and THC government Tourist Department-run hotels) and others throughout the country generally are well run and well appointed if not luxurious. And some of the hotels here—the Hermitage at Mt. Cook and Chateau Tongariro near Mt. Ruapehu, for instance, have a dignity and style not often found in hotels catering mainly to rugged outdoorsmen and women. They are in areas known for the skiing and mountaineering.

Hotels in New Zealand are inexpensive, too. A single at the best of them will cost $40 to $45; and a double $45 to $55. But you can find good accommodations throughout the country for half that.

Train travel from Auckland to Wellington on the North Island will cost around $20; a one-day excursion from Christchurch to Greymouth on the west coast of the South Island is $10.50. Flight-seeing adventures to Tasman Glacier or Milford Sound cost from $12 to $20.

Motorcoach tours are reasonably priced: A morning tour of Auckland will run about $7. Auckland to Rotorua (one day) costs about $47. Two days, double occupancy, under $90. This includes meals, sightseeing in Rotorua, accommodation and travel.

FLY
LAS VEGAS
NON-STOP FROM VICTORIA
3, 4 or 7 DAYS
3 day prices, per person, double or twin from
$219.00
3 days Nov. 15, 22, 29 from $219.00
4 days Nov. 18, 25 from $229.00
7 days Nov. 15, 18, 22, 25, 29 from $309.00
Price includes night flights by Pacific Western 737 Jet non-stop from Pat Bay Airport (approx. 2½ Hrs.), hotel transfers in Las Vegas and accommodation at the Granada Inn, Hacienda, Imperial Palace or Holiday Inn. Federal Aviation Tax, Medical Insurance and Fare Protection Policy extra.
RENO 3, 4, or 7 days
Every Thursday or Sunday from Vancouver
BUS
sunrise
DISNEYLAND
10 days
Departs Dec. 22

SHEILA GOFF
Tour Manager
Included are full service hotel in Anaheim within walking distance of Disneyland, poolside Christmas Eve Party, entrance to Disneyland with 15 attractions, Universal Studio tour, San Diego Zoo or Tijuana. Your hostess and driver are full trained and experienced.
From $244.00 each for family of five.
Register now for EASTER DISNEYLAND
Fly or Bus
CALIFORNIA-NEVADA
16 days
Departs Dec. 22
Visit Springfield, San Francisco, Los Angeles, San Diego and Las Vegas.
Many side trips on route.
RENO!
7 days
with Watco Drivers
Al, Lyle, Brian, Jimmy, Ray, Eric or Wynn
Nov. 25, Dec. 2 Golden Sierra Inn $129.00
Christmas Reno—Golden Sierra $159.00
January 13—Golden Sierra $125.00
January 20, 27 129.00
February 3, 10 $129.00
GIFT CERTIFICATES AVAILABLE FOR CHRISTMAS
for details call your travel agent or . . .
382-4271
SUNRISE HOLIDAYS LTD.
2620 Quadra
Owned and Operated by Art and Jim Goff
sunrise holidays

BLANEY'S TRAVEL OFFERS YOU
HONG KONG
FROM ONLY $549 RTN. (U.S. FUNDS)
Departures from Seattle via Trans International Airlines Jumbo Jets. Other low fares and options also available.
CALL IN AND SEE AN ARRANGER
BLANEY'S TRAVEL SERVICE LTD.
MEMBER ASTA CANADA
Officially Licensed by the Government of British Columbia
920 DOUGLAS STREET 1503 WILMOT PLACE
382-7254 "The Arrangers" 598-4531
8-25

Thomas Cook
presents . . .
A FILM SHOW ON THE SUNNY WORLD OF TRIPMAKERS
featuring
• CARIBBEAN CRUISE
• NEW ORLEANS
• COSTA RICA
• CONTADORA ISLAND
• GUATEMALA
• RENO
• LAS VEGAS
REFRESHMENTS FREE DRAW LAS VEGAS TRIP FOR TWO!
AT
EMPRESS HOTEL, GEORGIAN ROOM
TUES., OCT. 16th, 7 P.M.
Phone or call in for your seat reservations
10-13
1322 DOUGLAS ST. 388-7811

Discover the Caribbean!
Fly 'Wardair Class' to
BARBADOS

Barbados . . . a unique mixture of British tradition and Caribbean hospitality. No wonder it's called the island that's "a mile long and a smile wide". Here residents are anxious to welcome you to their island. And "enjoy yourself" is the order of the day for visitors.
You'll discover everything under the sun to enjoy. Like a sail on an old pirate ship, the Jolly Roger; watching a cricket match; duty free shopping and a variety of sports on land or sea.
Or you can enjoy doing nothing at all on a secluded beach. And when sun-filled days fade into star-filled nights, you can dance until dawn as steel drums echo the rhythm of the Caribbean. This winter, enjoy yourself in Barbados with Holidays by Wardair.
Holidays by Wardair – the best way to discover Barbados. Here's why:
● Direct flights from Vancouver.
● Choose from one of 13 hotels.
● No currency surcharges. You pay current exchange rate at time of booking.
● No hidden costs. Hotel service charge and government taxes are prepaid before departure.
● Wardair Class service to and from Barbados.
● Holidays by Wardair has friendly, knowledgeable representatives in Barbados who are always willing to help.
From $876 to $1485 Cdn.*
Including return airfare from Vancouver, 14 nights hotel accommodation, transfers between airport and hotel.
FLIGHTS DEPART VANCOUVER STARTING DECEMBER 17, THEN EVERY MONDAY, DECEMBER 31 – MARCH 31
via Wardair 747
For reservations, SEE A TRAVEL AGENT or call Intervac (Vancouver) 669-3355
TELEPHONE RESERVATIONS HOURS:
Mon.-Fri. 8 a.m.-7 p.m. Sat. 9 a.m.-5 p.m.
Sun. CLOSED
*Hotel prices are quoted in our brochures in U.S. dollars. However, for illustration purposes, hotel rates have been converted to Canadian funds at $1.00 U.S. = $1.15 Cdn. Prices will vary according to prevailing exchange rates at time of booking. Barbados and Canadian departure taxes, and government taxes and service charges on the hotel portion of the package are extra and payable before departure.
All prices quoted are in Canadian dollars, per person based on double occupancy. These holidays are arranged by International Vacations Ltd. (Intervac) and depart from Vancouver International Airport. A non-refundable deposit of $50 per person must be received by Intervac within 7 days of booking. Balance of fare, including Canadian Departure Tax, is due 42 days prior to departure or at time of booking. "Option to Cancel" Insurance is available from Intervac for $10 per person at time of purchase only. Aircraft type subject to change without notice.
Please check individual flight availability as some flights may be sold out.
®Registered trade name of International Vacations Ltd. (Intervac)
Holidays by Wardair®

Now
Fabulous
LAS VEGAS
DIRECT FROM VICTORIA
Three Nights From Only
$219.
Granada Inn
CENTA TRAVEL
620 Admirals Road
Victoria, B.C.
V9A 2N7 384-4622
10-13
Book Now!

TRAVEL

Romeo upstaged here in popular Verona

ON the GO with Jerry Hulse

VERONA, Italy — Poor Romeo—he gets second billing in his own hometown.

Yes, the same tragic figure from Shakespeare's *Romeo and Juliet*. Only here it's the other way around. The doomed lovers are billed as Juliet and Romeo.

It occurs whenever the drama is presented in Verona. It's always—but always—Juliet and Romeo.

The story of history's famous lovers draws thousands of visitors each year.

The tourism people are familiar with the fetishes of travelers. They know that for every visitor who seeks out Verona's Roman Arena or the statue of Dante or its ancient streets and proud little piazzas, dozens surface to trace the lives of Romeo and Juliet (we're giving Romeo back his old lead spot, even though Verona refuses to do so).

Verona is influenced by the impressive crowds who seek out Juliet's home.

The faithful arrive on foot, by moped and by bus. The procession is endless.

Inevitably, husbands follow in the footsteps of Romeo while wives ascend the stairs to the famed balcony. Just as Juliet did.

Shutters snap and motion picture cameras hum.

In the courtyard below the marble balcony the Lions Club has erected a bronze statue of Juliet. This after a lively fund-raising campaign held in the name of love.

Over at Romeo's home on Via Arche Scaligere it's something else. The crowds are thin. There is very little to remind them that here is where Romeo lived. Only the words, "Where is Romeo?"

It's a good question. Nobody seems to know.

Juliet's tomb is carefully maintained in a tree-shaded churchyard near the chapel where she and Romeo exchanged vows. And while it has been nearly 700 years since the lovers took their lives, the legend lives on in an avalanche of mail—all of it addressed to "Juliet Capulet."

It comes from other young lovers who seek the wise counsel of Shakespeare's ill-starred heroine.

In the beginning the task of replying to letter writers was assumed by the caretaker of the Church of San Francesco. Now, the burden has been passed on to a peach of a looking green-eyed brunette with an upturned nose, 23-year-old Paola Sella, an employee of the town council.

The "Dear Abby" of Verona's letter writing game takes the task seriously. So much so that on occasion she seeks the counsel of a psychologist before replying.

A youngster from Illinois writes: "Dear Juliet, I would like to ask you if you think it is right for a girl of 14 to get married to a guy 16 (the precise ages of Romeo and Juliet when they were wed).

Keenly aware of the pitfalls of young romance, Paola replied: "I suggest that you wait."

Another love-struck letter writer asked: "What do you think about a 14-year-old girl liking a 30-year-old guy?"

Verona's 20th-century Juliet replied: "Find someone your own age."

According to the legend, Romeo and Juliet met at a ball, fell in love, were secretly wed and later took their lives.

Paola frets constantly over her great responsibility. She doesn't want to inspire the sort of tragedy that befell Romeo and Juliet. So she sifts through her letters carefully.

Letters come not only from America but France, Italy, South America, Poland and Africa. Even the U.S.S.R.

It's a heavy responsibility, being Verona's 20th-century Juliet. As for her own love life, Paola has a 26-year-old boyfriend. He still lives at home. So does Paola. He is getting a degree in economics while she is studying to be a schoolteacher.

Paola is in love but she's not in a rush to marry. With all the problems that befall lovers, she's hesitant. Perhaps in another two years she and her steady will get married. Perhaps . . .

Meanwhile, the saga of Romeo and Juliet plays each summer in Verona. An opera to end all opera is presented in a dramatic setting at the Roman Arena inside Piazza Bra with its peripheral sidewalk cafes.

Verona has been a city for 2,000 years. Its ancient streets lead in and out of Piazza Erbe and Piazza Dei Signori where the statue of Dante presides.

Visitors seek shelter at several first-rate hotels. Reservations are usually necessary at the Juliet and Romeo on Vicolo Tre Marchetti, which is just off Piazza Bra and convenient to the Roman Arena.

Eight of its 29 rooms come with balconies designed after Juliet's. Best views are on the third and fourth floors. Rates for a single are $18 in the low season and $22 in the high season. Doubles are $31 and $36.

At the end of the block, Ristorante Arena offers charm and inexpensive meals. Candles are stuck in wine bottles. Photos of old Verona hang from its walls. You can get by nicely here for $5.

At the new 45-room Hotel Victoria, rates are $30 for a single and $50 if you bring along your Juliet.

Guests gather in a cozy, sunken lounge with leather sofas and a beam ceiling. In the morning they are awakened by the ringing of church bells.

For excellence, though, Hotel Due Torre gets first bid. It is the only deluxe hotel in the historical center of Verona. It stands up to most others in Italy.

For more than 1,000 years a hotel or an inn has occupied this spot. It was totally restored in 1958 by a couple of art and antique buffs. The result is a small, spotless museum that takes in guests.

Each room is individually furnished. No two are alike. Ceramic chandeliers dangle brightly above parquet floors and priceless paintings grace its walls.

Without question, the Due Torre is one of Europe's finest little hotels. Such atmosphere doesn't come cheaply. You'll pay $50 for a single and $70 for a double. The continental breakfast is extra and it doesn't come cheap either. The charge is five bucks.

But if your Juliet is pleased, what does it matter?

Fiji. . . .
YOUR PERSONAL SOUTH SEAS PARADISE
17 GLORIOUS SUN-SOAKED DAYS from
$1119 per person dbl. occupancy
Departures from Vancouver, Thursdays, Jan. 3, 1980 to April 24, 1980.
For further information and colourful brochure contact
384-7108
FOUR SEASONS TRAVEL 1214 BROAD ST.
10-13

CAPITAL TOURS
ALL FARES QUOTED ARE ON A PER PERSON BASIS
RENO TOURS
Nov. 18 and 25 Seven Days $165 Dbl., $175 Twin
We have limited space available on these very popular tours departing Sunday mornings, staying at the very conveniently located and popular "ONSLOW" Hotel, very close to "Harrahs" in downtown Reno. Call soon to avoid disappointment.
CHRISTMAS LIGHTING TOUR
Nov. 30 A colorful 4-day weekend $115 Dbl., $125 Twin
Take advantage of this four-day holiday for the price of three. Join in the Christmas festivities in the traditional Bavarian manner, music, dancing and parades in the super-scenic Bavarian-style village of Leavenworth. We have space for six more couples.
CHRISTMAS IN PORTLAND
Dec. 23 to 26 4 "MERRY DAYS" $120 Dbl., $130 Twin
Only room for four more on the second bus and these may be gone by the time the paper comes out. Give us a call, you may be lucky.
CHRISTMAS IN RENO
Dec. 22 to 28 Standard Prices: $165 Dbl., $175 Twin
Plus $10 each if you wish to join our Christmas Dinner Festivities at the popular "ONSLOW." Don't know why we're advertising this, as we can take only four more, but don't say you weren't warned.
Matter of fact, don't know why I'm advertising at all since we've so little left to sell. Guess we just want you to know that we're still in business even though we don't appear in this section every week. Incidentally, our 1980 brochures will be printed and mailed out as soon as all pertinent information is received; hopefully by the end of November.
384-1432
384-5612
10-13
Capital Tours
215-645 Fort Street, Victoria
2nd Floor, Yarrow Bldg.

Traveleyden's
Winter 1980
HAWAII
Two, three and four-week holidays from Vancouver including rooms with kitchenettes and transfers in Honolulu, tote bags, excess medical insurance.
WAIKIKI SURF
2 Weeks $599
3 Weeks $749
4 Weeks $899
Canadian funds
OUTRIGGER WEST
2 Weeks $649
3 Weeks $819
4 Weeks $999
TWO WEEK DEPARTURES
Jan. 9, 23; Feb. 6, 20; March 22; April 2
THREE WEEK DEPARTURES
Jan. 9, 30; Feb. 20
FOUR WEEK DEPARTURES
Jan. 9, 23; Feb. 6
Come in for Information and Brochure
SPACE IS LIMITED.
traveleyden
388-4201 10-13 768 FORT ST.

RENO
FULLY ESCORTED LUXURY BUS HOLIDAY
Departures Oct. 13 to Nov. 10th all sold out. So, by popular request, the WINTER WALLET WARMERS are back!
NOV. 17, 24 .... $129 ea.
DEC. 1, 8 .... $109 ea.
DEC. 15 .... $ 95 ea.
DEC. 22 (Christmas trip) .... $139 ea.
Unbeatable value for money staying at the new luxurious Sands Hotel Casino right downtown, with side tours and valuable Casino packages all included. A first-class, fun-filled, seven-day vacation escorted by one of the Holliday Company professionals. Please note that our Reno tours are now filling up some 6-8 weeks ahead of departure date, so book early to avoid disappointment.
SPECIAL BONUS
MEDICAL INSURANCE
$10,000 coverage included for all passengers on any of our tours at NO EXTRA COST.
CALIFORNIA—MEXICO
ARIZONA—NEVADA
16-Day Bus tour
Once a month you have the opportunity to join our experienced tour escorts on this fabulous trip visiting San Francisco, Solvang, Disneyland, Ensenada, Palm Springs, Phoenix, Las Vegas, and Reno with many side tours included along the way. Phone now for a detailed brochure.
DEPARTS NOV. 10, DEC. 21 TW./DB., EA. $449
PASADENA ROSE BOWL
12-DAY BUS TOUR
Includes: DISNEYLAND, SEA WORLD, LAS VEGAS and RENO!
Spend New Year's Day at the spectacular Rose Bowl Parade, an unforgettable start to 1980. Your fare includes entrance to Disneyland, plus 15 attractions, Rose Bowl Parade, Sea World in San Diego, Las Vegas tour, Virginia City tour, plus all transportation and accommodations.
DEPARTS DEC. 28th $369 TW./DBL., EA.
CHRISTMAS IN DISNEYLAND
Via San Francisco or via Sacramento
10-DAY HOLIDAY
Both tours include Disneyland and 15 attractions, San Diego Zoo, Tijuana, Universal Studios, and $10,000 medical insurance. Via San Francisco includes 2 nights in San Francisco and a full city tour plus 3 full days in Disneyland. Via Sacramento gives you an extra day in Disneyland with a visit to Knott's Berry Farm included. Transportation by luxury air-conditioned washroom-equipped coach and superior accommodations all included in your fare. We stay right across from the Disneyland entrance! All tours fully escorted by one of our professionals.
DEPARTS
Via San Francisco Dec. 21
Via Sacramento Dec. 22
Family of five, each $229
twin/dbl. each $289
Holliday Company
VICTORIA BRANCH
1394 HILLSIDE
(At Cedar Hill Rd.)
MON.-FRI. 9-5:30
595-3113
10-13

Take a mid-winter break. Without going broke.
CPAir's Hawaii.
From $279 return from Vancouver.

Sun, sand and savings.
Catch a CPAir Charter Class Hawaii fare from Vancouver to Honolulu.

$279 return — Jan. 14 - 25
$299 return — Jan. 1 - 13, Jan. 26 - Mar. 25, Apr. 2 - 26
$349 return — Mar. 26 - Apr. 1

Easy come, easy go.
• Stay anywhere from 6 to 30 days.
• $50 nonrefundable deposit required within 7 days of booking.
• Full payment required 30 days before departure.
• 10% off children 2 through 11 accompanying you.
• Fly nonstop on 747s.

Pay little more. Get a lot more for your money.
For just $60 more than our Charter Class Hawaii fare, you can fly our new Hawaii Excursion fare and enjoy flexible departure and return dates. And a whole lot more:
• Book any time.
• Stay as long as 90 days.
• No deposit or advance payment requirements.
• 10% off children 2 through 11 accompanying you.
(The Hawaii Excursion fare is the same from both Vancouver and Victoria.)

A taste of Hawaii right after takeoff.
When you catch one of our SuperOrange 747s from Vancouver you'll discover CPAir's Hawaii begins long before you get there.
With delicious refreshments minutes after take off.
And again with your lunch or dinner.
Plus the exciting movie "South Pacific" to get you in the mood.
All compliments of CPAir.
And all yours along with some of the lowest airfares going.
In fact, compare our competitive fares with charters.
Then come on along. Call your travel agent or CPAir at 682-1411 in Vancouver, 382-6111 in Victoria.

7 nonstops weekly including 5 SuperOrange 747s from Vancouver to Honolulu.
CPAir
"We're out to be your airline."
CP and [logo] are registered trademarks of Canadian Pacific Limited.
Prices are subject to change, government approval and do not include taxes.

Soviets hide prisoners for Games: Amnesty

LONDON (AP) — The Soviet government is moving political prisoners from Moscow jails and psychiatric hospitals to remote areas so there will be no risk of contact with foreigners during the 1980 Summer Olympic Games, an international human rights group has charged.

The purpose is to "conceal political imprisonment and to prevent any potential contact, however indirect, between these prisoners and the thousands of foreign visitors" due to attend the games next July, said Amnesty International, the London-based organization that won the Nobel Peace Prize in 1977.

In an open letter to Soviet President Leonid Brezhnev, Amnesty also charged Moscow with prolonging detention of other prisoners until after the Olympics for similar reasons. It said Baptists in the Moscow area have been threatened with mass expulsion and forced resettlement at the time of the Games.

The letter appeals for "the unconditional release of all prisoners of conscience in the Soviet Union and for an end to the abuse of psychiatry for political purposes." The Oct. 24 anniversary of the 1917 Bolshevik Revolution and the Olympics "are both opportunities for the Soviet government to demonstrate its commitment to human rights," the organization said.

Amnesty International did not say how it obtained the information, but it is known to maintain close contacts with Soviet dissidents. The independent organization pursues the cause of political prisoners around the world.

The Soviet government denies Western and Soviet dissident reports that it holds political prisoners in psychiatric hospitals, dosing some of them with pain-causing and disorienting drugs. Amnesty notes in its letter that Moscow officials deny the Soviet Union holds political prisoners.

The organization said it is working on more than 300 cases, "who are only some of those we believe are imprisoned for political or religious reasons."

More than 1,000 Baptists and 100 Protestants have been imprisoned since 1960 in the officially atheistic country and there are 100 known cases in which dissidents have been confined forcibly in psychiatric hospitals since 1975, Amnesty said.

It cited Mykola Plakhotnyuk, a 42-year-old Ukrainian doctor it said was held in a psychiatric hospital in Smela, central Ukraine, as proof that the detention of some prisoners is being prolonged.

Plakhotnyuk was due to have his case reviewed in February, but a psychiatrist was reported to have told him: "Until the Olympic Games have taken place, there can be no rush in your case," Amnesty International said.

The organization's letter to Brezhnev said that in April 1980 — three months before the games start — Amnesty plans to publish an updated edition of its 1975 report on imprisonment in the Soviet Union. "It will show that political imprisonment and related human rights violations have continued over the past five years," the letter said.

EXQUISITE SILK FLOWERS for weddings are becoming more and more popular. Drop in and see our sample bouquets and inquire about our SILK WEDDING SPECIAL.
ISLAND FLORIST
744 Yates St.
383-0734 or 385-3113

Stumped on a Wedding or Shower gift? Everybody has a kitchen, so come and see us! We gift wrap free!
The Wooden Spoon KITCHEN SHOP
ON VIEW ST. BEHIND STANDARD FURNITURE 384-8823

Oct. 17 and Oct. 24
WINSDAY
tickets good for
Oct. 24 BIG BONUS PRIZES
TOTAL OF 100 OF $5,000.00 EACH

Specialists in Fine Diamonds Gems & Karat Gold
A9 Nootka Court 634 Humboldt St. ACROSS FROM THE EMPRESS
385-5144
Bill Kenny
SKY JEWELS

Victoria Health Club Requests the pleasure of your company at their new facility . . . a complete Women's Club, a complete Men's Club, side by side in one location, offering supervised exercise programs, body building and nutritional counselling.
Open six days a week for both men and women.
Be our guest anytime for a complimentary visit at 733 Johnson Street (lower main floor).
RSVP
383-6113

"Steam" carpet cleaners are OK.
Steamatic is better.
When your dishes aren't very dirty, a soap and water rinse is fine. But there are times when a real cleaning is necessary.
The same thing applies to carpet cleaning. If your carpets need a light cleaning, a "steam" method is OK even though the warm water rinse just gets the surface clean. But when you want your carpets deep-down clean, call Steamatic.
Steamatic's patented, controlled-heat system works not only on the part of the carpet you see, but more importantly, on the part you can't see. The part where ground-in dirt is causing friction among the fibers, causing them to wear down more quickly.
Get your carpets thoroughly clean. Deep-down clean. Steamatic clean.
Call today for a free in-home estimate.
653-3470 or 652-5621
Licensed Applicators of Scotchgard
VICTORIA STEAMATIC
7796 Scohon Dr., Box 463, Saanichton
STEAMATIC
Steamatic ... it's the nicest thing you can do for your carpets.
CHARGEX VISA

CHESSMASTER

By George Koltanowski
International Chess Master

PROBLEM
By L. Zellen, U.S.
BLACK: 7

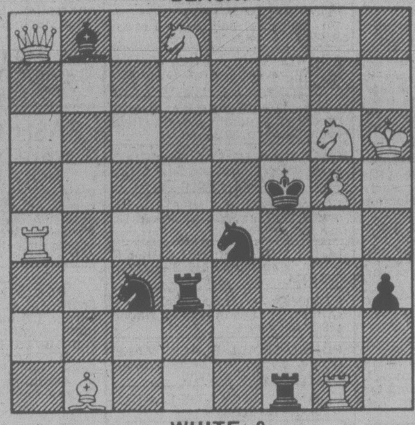

WHITE: 8
White to play and mate in two moves. Solution below.

* * *

SHORTCUT

Played in the First National Championship of Spain, Valencia, 1932.

WHITE: A. Casa
BLACK: R. Gutierrez de Soto

	White	Black
1.	P-K4	P-K4
2.	N-KB3	P-KB4
3.	NxP	Q-B3
4.	P-Q4	PxP
5.	B-QB4	P-Q3
6.	B-B7ch	K-K2(a)
7.	N-QB3	Q-R5
8.	N-Q5ch	K-Q1
9.	P-KN3	Q-R6
10.	N-KB4	Q-B4
11.	P-KN4	Q-B3
12.	BxN	P-KN4
13.	N-Q5	Q-N2
14.	BxPch	Resigns(b)

(a) Better would have been 6...K-Q1.

(b) To try to save his King, Black would have to sacrifice his Queen.

* * *

BEATING THE CODE

In Ultra Goes to War (1978, McGraw-Hill) its author, Ronald Lewis, says that Harry Golombek, Stuart Milner-Barry and Hugh O'Donel Alexander were very important members of the team which broke the Nazi Enigma code (referred to as the "Ultra Secret").

In September, 1939, the British team for the International Chess Olympian was in Buenos Aires. It had just qualified for the final when war broke out. "With visions of London in flames," Stuart Milner-Barry recalled, "most of us did not think we could go on playing chess." And so, on the blacked-out and unconvoyed Alcantana, which happened to be leaving Argentina on the night of their decision, the team returned safely to England — their only alarm coming from a porpoise which Milner-Barry, watchkeeping at night, had mistaken for a U-boat.

Had the ship been torpedoed, the whole course of World War II could have been changed. For the British chess team, composed of a group of talented and patriotic players, was later credited with a large part in one of the most crucial undertakings of the war, the breaking of the *Nazi* Enigma code.

They were men of quality. Stuart Milner-Barry, an undergraduate at Trinity College, Cambridge, had been a British boy champion at chess and became president of the British Chess Federation. He later occupied high posts in the British Treasury and was knighted. Alexander had obtained a first in mathematics at Kings' College, Cambridge. For a quarter of a century he maintained a position as Britain's leading chess player. The third of the remarkable trio was Golembek, a recognized international chess master, who represented Britain in no fewer than nine Olympiads, and who, like Milner-Barry, was later knighted.

* * *

KORCHNOI WINS IN DURBAN, SOUTH AFRICA

In this match, four Grandmasters played four times against each other: Viktor Korchnoi of Switzerland scored 8½; S. Unzicker, West Germany, 6½; Tony Miles, England, 5 and Anatoly Lein, U.S. 4. Here's a game from this event.

WHITE: Korchnoi
BLACK: Miles

	White	Black
1.	P-Q4	P-Q4
2.	P-QB4	P-QB3
3.	N-KB3	N-B3
4.	P-K3	B-B4
5.	B-Q3	BxB
6.	QxB	P-K3
7.	0-0	N1-Q2
8.	N1-Q2	B-K2
9.	R-Q1	0-0
10.	P-K4	P-QR4
11.	P-QR4	Q-B2
12.	P-K5	N-K1
13.	P-QN3	P-KB4
14.	PxP e.p.	RxP
15.	N-B1	N-Q3
16.	N-N3	QR-KB1
17.	R-K1	N-B2
18.	N-R5	R-B4
19.	N-N3	R-B3
20.	PxP	BPxP
21.	N-R5	R-B4
22.	RxP	RxN
23.	RxB	N-Q1
24.	B-R3	RxN
25.	QxR	QxPch
26.	K-B1	N-KB3
27.	R-K8ch	K-B2
28.	R-B8ch	K-N3
29.	P-KN4	R-N4
30.	B-B1	Resigns(a)

(a) After 30...RxP; 31.RxNch,K-R4; 32.R-B5ch,K-R5; 33.B-N5ch,RxB; 34.R-B4ch, etc. The tactics used by Korchnoi in this game are outstanding and deserve close study by the chess student.

* * *

The solution to the problem above is: 1.Q-R6,R-Q3; 2.QxRB1 mate; or 1.Q-R6, B-Q3; 2.Q-B8 mate; or 1.Q-R6,N-Q3; 2.R-B4 mate; etc.

Fashion Rentals
Special Occasion Wear for
★ Weddings
★ Graduations
★ Banquets, etc. from our own stock.

DORMANS
1328 Douglas Street 384-5311
Also in Sidney and Courtenay

Engagements, Weddings and Anniversaries

♥♥♥

Engagements

Wiebe — Dyck

Mr. and Mrs. Walter W. Wiebe, 1273 Fairlane Terr., are pleased to announce the forthcoming marriage of their eldest daughter, Lisa Ruth Lorraine, to Mr. Timothy Lee Dyck, son of Mr. and Mrs. George Dyck, Red Deer, Alberta.

The wedding will take place on Saturday, October 27, 1979, at 11:30 a.m. in Ruth Morton Memorial Baptist Church, Vancouver. Rev. James Rowse officiating.

♥♥♥

Sprague — Tobacco

Mr. and Mrs. Blake Sprague are pleased to announce the forthcoming marriage of their only daughter, Correna Lynn, to Robert Thomas Tobacco, only son of Mrs. Wanda Tobacco and the late Mr. T. Tobacco.

The wedding will take place at St. John's Anglican Church, November 3, 1979, at 6 p.m. Rev. R. McRay officiating.

♥♥♥

Weddings

Dyment — Anglin

Emmanuel Baptist Church was the setting of a lovely double-ring wedding on Saturday, June 9, 1979, when Elaine Teresa, the daughter of Mr. and Mrs. Eric Anglin of Victoria, and David Jeffrey, the only son of Mr. and Mrs. Vernon Dyment, also of Victoria, exchanged their marriage vows.

With Pastor John Stone officiating, the bride was escorted to the altar by her father amidst the music of Miss Jeri Bentley's violin and the piano accompaniment of Mr. Bruce Campbell. The bride wore a full-length, sheer white gown overlaid by a rose-trimmed lace apron, crowned by a tiered veil with scalloped edging. She carried a bouquet of yellow roses and was attended by her sister, Mrs. Madeleine Richards, and the maid of honour, Miss Karlina Wymore, both of Victoria. Both ladies wore elegant peach eyelet gowns and flowered muslin jackets and each bore a single gardenia framed with lace. David Lowes, nephew of the bride, and his sister, Jennifer, participated in the ceremony as ringbearer and flower girl. Attending the groom was best man, Mr. Tom Rippon, friend Dan Korolyk, and brother-in-law George Chambers. Soloist Tom Spencelayh contributed a moving rendition of "The Wedding Song" to the celebration.

Following the ceremony, an informal afternoon reception was held in the Stevenson Room, catered by the bride's sister, Mrs. Leanne Lowes, of Duncan. The toast to the bride was proposed by Mr. Ivor Worrall of Victoria, and a special toast to the couple's parents was offered by his wife, Mrs. Avery Worrall. The effort of many friends and relatives made it a very warm and friendly occasion.

Mr. and Mrs. Jeffrey Dyment are presently residing in Victoria.

♥♥♥

Gracie — Douglas

A double-ring ceremony was held Saturday, September 22, 1979, at St. Peter's Chapel, when Charronne Lynne, only daughter of Ron and Betty Douglas of Victoria, and James R. Gracie, son of Mr. and Mrs. D. Ebbett of Huntingdon, P.Q., exchanged wedding vows. Padre Bill Howie officiated. The beautiful bride was escorted to the altar and given in marriage by her father. Matron of Honour was the bride's sister-in-law Joan Douglas. The best man was the groom's close friend Bill Shead of Winnipeg. Ushers were the bride's brothers Ron and Jamie Douglas, the bride's nephew Kent Douglas and the groom's nephews Robert, David and Michael L'Heureux. Mr. Peter Chipman was soloist, and flew in from Harrison Hot Springs for the occasion.

A dinner and dance reception was held at the Victoria Inn. Mr. Bill McConnachie proposed the toast to the bride.

Out-of-town guests included the groom's parents, Mr. and Mrs. D. Ebbett of Huntingdon, Quebec; Mr. and Mrs. L'Heureux, sister and brother-in-law of the groom, and their three sons; Dawn Ebbett, sister of the groom; Mr. and Mrs. A MacDonald and Mr. and Mrs. P. Hamm, aunts and uncles of the groom. Mr. and Mrs. J. Jardine of Ottawa; the bride's aunt and uncle, Mr. and Mrs. P. Sansom and Mr. and Mrs. R. Sansom, cousins of the bride.

The bride and groom left for a three-week honeymoon in Quebec and the Caribbean. Upon their return, they will reside in Victoria.

The bride's parents would like to especially thank Peter Chipman for his attendance at the wedding, and for the two beautiful songs.

♥♥♥

Waller — Davenport

St. Mary's Anglican Church was the scene of a double-ring ceremony on Saturday, October 6, 1979, when Carole Ann, daughter of Mr. and Mrs. Lawrence Davenport and Mr. Ian F. Waller, son of Mr. and Mrs. Moran Waller, all of Victoria, were united in marriage by Archdeacon Hendy.

Given in marriage by her father the bride looked lovely in her traditional floor-length gown with train. Her fine veil was trimmed with lace to match the neck and hem of her gown. She carried yellow roses and white mums.

The bride's sister Kathryn Curran was matron of honour and bridesmaid Janice Gunn. They wore gowns of dusty-rose and carried mums and carnations complementing their gowns. Alicia Davenport, niece of the bride was the flower girl. The beautiful flower arrangements were done by the groom's aunt, Mrs. H. McLaren.

The best man was Richard Dazoba and usher Dean Parry.

The reception followed in the Princess Ballroom of the Princess Mary, where a buffet dinner was served. Mr. Ross Noel proposed the toast to the bride.

The couple will reside at Shawnigan Lake after their wedding trip to the United States.

♥♥♥

Tapp — Thomas

Mr. and Mrs. W. R. Tapp announce, with pleasure, the marriage of their son, David Stuart, to Miss Peggy-Ann Thomas, daughter of Mr. and Mrs. B. G. Thomas of Western Springs, Auckland, New Zealand.

The wedding took place on June 23, 1979, at 4:00 p.m. in Auckland, Reverend George Thompson officiating. The bride wore a Victorian style dress with a full kick skirt and a fine lace jacket. She carried a lace parasol to match.

The bridesmaid and flower girl wore yellow gowns with lace trim. Transportation for the bride and groom was a horse-drawn surrey with a fringe on top.

Following a reception the couple honeymooned in New Zealand. Upon their return to Victoria, where they will reside, a reception was held on August 25.

♥♥♥

Flakstad — Golby

Mr. and Mrs. Humphrey Golby take pleasure in announcing the marriage of their daughter, Lois Elizabeth, to Nordahl Knut Flakstad, son of Mr. and Mrs. Knut Flakstad of Chemainus.

The ceremony took place on Oct. 13th, 1979, in St. Luke's Church, Rev. Edward Moulden officiating. The couple will make their home in Edmonton.

♥♥♥

Mallett — Holder

Mr. and Mrs. W. N. Mallett are pleased to announce the marriage of their son, Glen Stephen, to Myrla Elaine Holder, at St. Thomas Church, Toronto, Ontario, on August 4, 1979.

After a honeymoon in Paris and London they now reside in Toronto.

♥♥♥

Anniversaries

McLennan — 50th

Murray and Dorothy McLennan are looking forward to greeting their many friends at an Open House Reception when they celebrate their Golden Wedding Anniversary at St. John's United Church Hall, West Saanich Road, Deep Cove, on Saturday, October 20th, 1979, from 1:30 to 4:30 p.m.

Robert Murray McLennan and Dorothy Jean Dewar were married in Victoria on October 16th, 1929.

Rates for publication of Wedding, Engagements and Anniversary notices with or without pictures available on request from the Advertising Department. (Special forms to aid you in writing copy are available.) Copy for weekend editions should be in the Victoria Press office no later than 5 p.m. the Wednesday prior to publication date.

BUSINESS OFFICE OPEN
8 a.m. to 5:30 p.m., Monday to Friday
(Closed Saturday and Sunday)

CLASSIFIED ADVERTISING

Vancouver Island's Largest Shopping Centre in Print

386-2121
Monday through Friday 8 a.m. to 6 p.m.
Saturday 8 a.m. to 5:30 p.m.

386-2121
Monday through Friday 8 a.m. to 6 p.m.
Saturday 8 a.m. to 5:30 p.m.

CLASSIFIED ADVERTISING RATES

All rates quoted are for insertion in both the Daily Colonist and Victoria Times.

SPECIAL PRIVATE PARTY WORD RATES
10 word minimum
1 or 2 days
15c per word per day
3 to 5 consecutive days
12c per word per day
6 consecutive days or more
10c per word per day

Real estate, mobile home, rental, clubs, organizations and business advertising does not qualify for these rates.

GENERAL WORD RATES
10 word minimum
1 or 2 days
19.75c per word per day
3 to 5 consecutive days
16.00c per word per day
6 or more consecutive days
13.75c per word per day

SEMI-DISPLAY LOCAL RATES
Any advertisement which varies from 6 pt. regular classified style shall be considered semi-display.
14 agate lines per column inch.
1 or 2 days
71.50c per agate line per day
3 to 5 consecutive days
64.50c per agate line per day
6 or more consecutive days
57.25c per agate line per day

NATIONAL AND OUT OF PROVINCE RATE
Regular Classified 20c per word. Semi-Display 75c per agate line. 14 agate lines per column inch.

BIRTH NOTICES
Up to 30 words $4.00
Each additional word 15c

DEATH NOTICES, MEMORIAL NOTICES AND CARDS OF THANKS
61.50c per count line per day
3 consecutive days
53.25c per count line per day

PRIVATE BOX NUMBERS
$3.50

Contract rates for local businesses available on request.

DUNCAN OFFICE

Advertising, Circulation, Editorial and General Information.
746-6181.
109 Ingram St. V9L 1N8

TERMS OF PUBLICATION

F.P. Publications (Western) Limited shall not be liable for non-insertion of any advertisement beyond the amount paid for such advertisement.

In the event of error occuring the liability of F.P. Publications (Western) Limited shall not exceed the charge for the space actually occupied by the item in question.

All claims of error in publication shall be made within 12 hours thereafter and if not made shall not be considered. No claim will be allowed for more than one incorrect insertion not for errors not affecting the value of advertisement.

All estimates of cost are approximate. Advertisers will be charged with space actually used.

All advertising copy will be subject to the approval of the Victoria Press, who reserve the right in its sole discretion to classify, reject or insert copy furnished.

All advertisements must comply with the British Columbia Human Rights Act. This act states no advertisement may state or imply a preference, limitation or specification on the basis of an applicant's race, religion, colour, marital status, ancestry, place of origin, age; or sex (unless the matter relates to the maintenance of public decency AND prior approval has been obtained through the Human Rights Branch).

While every endeavor will be made to forward replies to box numbers to the advertiser as soon as possible, we accept no liability in respect of loss or damage alleged to arise through either failure or delay in forwarding such replies, however caused, whether by negligence or otherwise.

NOTICE OF COPYRIGHT

Full complete and sole copyright in any advertisement produced by F.P. Publications (Western) Limited is vested in and belongs to F.P. Publications (Western) Limited, provided, however, that copyright IN THAT PART AND THAT PART ONLY of any such advertisement consisting of illustrations, borders, signatures or similar components which is, or are, supplied to Victoria press by the advertiser in the form of reproduction proofs, veloxs, engravings, etc., and incorporated in said advertisement shall remain in and belong to the advertiser.

CIRCULATION INFORMATION

The Daily Colonist 383-4111
Victoria Times 382-3131

Wherever carrier service is maintained, $4.50 per month.

By mail — Vancouver Island and Gulf Islands, $7.00 per month, $20.00 per 3 months, $40.00 per 6 months, $80.00 per year. Rest of Canada, $8.00 per month, $22.50 per 3 months, $45.00 per 6 months, $90.00 per year.

Outside Canada, $20.00 per month, $240 per year.

BY MAIL
Saturday Times Only
Sunday Colonist Only
Canada 60 cents per copy, $30.00 per year.
Outside Canada, $1.10 per copy, $55.00 per year.

The Daily Colonist Second Class mail registration No. 0516.
Victoria Times Second Class mail registration No. 0625.

ISLAND REPRESENTATIVES
Duncan, Chemainus— Mr. HILTON HOLT 746-6181
Nanaimo 753-2766
Lake Cowichan 749-6206
Port Alberni— Mr. Fred Suhr 723-8312

CLASSIFICATION INDEX

VITAL STATISTICS
1 Births
8 Cards of Thanks
308 Cards of Thanks
305 Deaths and Funerals
312 Florists
310 Funeral Directors
309 In Memoriams
313 Miscellaneous
311 Monuments

NOTICES
14 Announcements
16 Catering, Banquets and Reception Rooms
15 Coming Events and Meetings
20 Lost and Found
18 Places to Visit
17 Restaurants

EMPLOYMENT
28 Employment Service
21 Help Wanted — General
22 Office Help
26 Part Time — Temporary Help
24 Sales Persons and Agents
30 Situations Wanted
23 Skilled Trades
25 Teachers

BUSINESS SERVICES
36 Services Directory

PERSONAL SERVICES
33 Bands, Musicians and Orchestras
40 Business Personals
43 Dancing
42 Education
41 Legal Services
71 Music Teachers
39 Personals
34 Pre-Recorded Music
32 Trade Schools
38 Travel

MERCHANDISING
83 Aircraft
117 Antiques and Arts
78 Bicycles
80 Boats and Marine
65 Building Supplies
93 Cameras, Supplies and Photo Finishing
127 Chicks, Poultry, hatching Eggs, Supplies
101 Children's Miscellaneous
116 Coins and Stamps
135 Farm Implements
60 Fuel
97 Furniture
105 Garage Sales
120 Garden Supplies
99 Groceries, Meats and Produce
130 Heavy Equipment and Machinery
128 Livestock, Supplies and Events
100 Miscellaneous for Sale
103 Miscellaneous Wanted
109 Miscellaneous to Rent
77 Motorcycles
70 Musical Instruments
125 Pets and Supplies
96 Ranges, Stoves and Furnaces
92 Sporting Goods
81 Sailboats
115 Swaps
63 Timber
98 TV, Stereo, Radio Sales and Service
112 Wanted to Rent, Miscellaneous

AUTOMOTIVE
155 Automobile Financing and Insurance
164 Auto Body and Painting
168 Campers, Trailers and Motor Homes
166 Cars and Trucks Wanted
150 Cars for Sale
148 Lease Vehicles
149 New Car Directory
160 Parts, Accessories and Service
151 Sports, Import Cars
158 Tires
154 Trucks, Buses and Vans
156 U-Drive and Auto Washing

ACCOMMODATION
185 Convalescent and Rest Homes
175 Hotels
178 Summer Homes, Cottages and Resorts
181 Tourist Accommodation

RENTAL
201 Apartments to Rent, Furnished
200 Apartments to Rent, Unfurnished
203 Apartments Wanted
206 Duplexes to Rent
207 Duplexes Wanted to Rent
202 Furniture to Rent
215 Halls, Warehouses, Stores and Offices to Rent
197 Housekeeping Rooms to Rent
199 Housekeeping Rooms Wanted
211 Houses to Rent, Furnished
210 Houses to Rent, Unfurnished
212 Houses Wanted to Rent
190 Room and Board
191 Room and Board Wanted
193 Rooms to Rent
194 Rooms Wanted
204 Shared Accommodations

FINANCIAL
155 Automobile Financing and Insurance
233 Mortgage Loans and Insurance
234 Mortgages for Sale
230 Personal Loans and Insurance
235 Wanted to Borrow

REAL ESTATE
280 Acreage for Sale and Wanted
240 Business Opportunities
241 Business Opportunities Wanted
247 Commercial or Industrial Properties
258 Condominiums
253 Country Homes and Properties
270 Exchange Real Estate
290 Farms for Sale and Wanted
263 Garages for Sale, Rent, Wanted
293 Gulf Island Properties
250 Houses for Sale
265 Houses Wanted to Buy
295 Listings Cancelled
268 Listings Wanted
271 Lots for Sale
294 Mainland and Out-of-Province Properties
169 Mobile Homes and Parks
273 Property for Sale
274 Property Wanted
244 Revenue Property
245 Revenue Properties Wanted
259 Townhouses
285 Up-Island Properties
256 Waterfront Properties

1 BIRTHS

ANGUS - Paula and Robert and most pleased to announce the birth of their son, Adam David on October 1, 1979. Special thanks to Drs. Ian Gibson, J. Colwill, Mrs. Verna Ford and the maternity staff of Victoria General Hospital.

BRICE — Born to Dave and Colleen, a boy, Robert Steven William, 7 lbs. 13 oz. On September 27, 1979. Thanks to Dr. Bianco and special thanks to intern Louis Boileau and the Maternity Staff at the Victoria General Hospital.

GRAYLEY - Born to Richard and Sandra (nee Brimacombe) on September 23rd, 1979 at Belleville General Hospital, Belleville, Ontario, a girl, Lauren Marjorie, 6 lbs, 13 ozs. Granddaughter for Mr. A Brimacombe, Victoria and Mr. and Mrs. A. Grayley, London, Ontario.

JAMES — Born to Barton and Susan, a boy, Stacey Reed, 7 lbs. 6½ oz. on September 26, 1979. Thanks to Dr. B. Loucks and Staff at Jubilee Hospital.

LIDSTONE — K. Lidstone, Construction has a new apprentice. Born to Ken and Chris (nee List), a son, Bradley Kenneth, 5 lbs. 13 ozs., on October 1, 1979. Proud grandparents are Ken and Peggy List, Norm and Pat Lidstone, and Bryant and Gail Jeeves. Thanks to Dr. Derek Smith, Dr. Cox, nurses Pat and Lynn and staff of Victoria General Hospital. Special thanks and love to Daddy. (Insured.)

WATTS — Born to Jonathon and Heather on September 25, 1979, at Victoria General Hospital, a girl, Theresa Grace, 6 lbs. 11 ozs. Thanks to Dr. L. Patry, Dr. Rippington, Dr. Popkin and maternity staff. Insured.

14 ANNOUNCEMENTS

FREE COFFEE
We're New In Town
Honey's Donuts
Johnson and Government Streets. Come in and see us. Bring this ad for a free coffee when you buy your 1st donut.

YOUNG WOMEN
You now have a chance to improve your personal and business skills, work in the community and have fun doing it. A female Jay Cee unit is being formed on Tuesday October 16th, 8pm, Jay Cee Hall, 3880 Quadra Street. Come and join us. 383-4521, 11-3pm for further information.

MYRIAD THEATRE
Comedy/improvisation. Adults and children. Now accepting bookings for Christmas '79 season. 385-9528.

Sidney Meat Market Opening Monday
Specializing in Alberta Grain Fed Beef, A-1. Retail cutting and freezer cutting. Ted Robinson, 9786 2nd Street, 656-7535 or 656-5263.

ATTENTION ALL WAR BRIDES from First and Second World War. Anyone interested in forming a B.C. Chapter of Canadian War Brides write: Mrs. Edith Hinecker, Box 48 Dolphin and Blue Back, R R #2 Nanoose Bay, BC.

CERAMIC FUN
Room for more students, Mondays, Tuesdays and Thursdays. Lots of fun, large greenware selection etc. Marchar Ceramics, 1362 Hastings St. 479-2396

PORTRAITS
FOR CHRISTMAS
By T. Andriessen Booth, in pencil, charcoal, pastel, oil. 598-1358

THE PENNINSULA ORCHESTRA needs violin, viola, cello, bass and trombone players. Contact Peter Gardner, 479-2604, or Jeanne Spinelli, 382-9704.

15 COMING EVENTS AND MEETINGS

ESQUIMALT LEGION
BINGO
622 Admirals Rd.
SUNDAY
Early Bird 1 p.m.
5 cards—$1
Regular Games 1:30
6 cards—$2
Extra Games
5 cards—$1
No Games Less Than $25
Free Transportation To Town

SWAPPE & SHOPPE RETURNS
At Victoria West Community Y
521 Craigflower Rd
OCT. 14, 10AM-4PM
Table Reservations & Information Call
388-6120
Weekdays 9am-3pm
Sat. 10am-12pm

DOLPHIN FOOTBALL BINGO
EVERY SUNDAY
Early birds 6:30 pm
Esquimalt Legion
622 Admirals Rd.
FREE BUS TO TOWN

HORNET FOOTBALL BINGO
Saturday Oct. 13
OAP Hall
1600 Government St
Early Bird 6:30pm
Reg. Games 7pm
5 Extra Games

PENINSULA SINGLES' CLUB
Dance at McMorran's Seaview room, 5110 Cordova Bay Road, Friday, October 26th, 9-1. Dress informal, floor show. All single, divorced, separated or widowed persons welcome. Tickets at Hillside Mall, for information and reservations call 479-7195.

15 COMING EVENTS AND MEETINGS

ATHLETICS BINGO
EVERY WEDNESDAY
Garth Homer Centre
813 Darwin
Early Birds 6:45 p.m.

NEW TO YOU
ST. JOHNS CHURCH HALL ENTRANCE OF BALMORAL STREET (OFF QUADRA). SATURDAY, OCTOBER 13TH, 10 A.M. UNTIL 1 P.M.. Featuring good used articles (some are new), including books, jewellery, treasures, bric-a-brac, household and electric items, linens, etc. Also a GARDEN STALL with many ideas for fall planting.

FREE PUBLIC LECTURE: "B.C. POLITICS" . . . Approaches to the Study of Political Change in B.C."
DATE: Friday, October 19.
TIME: 7:00 - 9:00 p.m.
PLACE: University of Victoria, MacLaurin Building Theatre, Room 144.
This lecture is co-sponsored by the B.C. Studies conference and the B.C. Project.

Dancers Wanted
60 Dancers for OLY'S 24 hour Dancethon, Monday Oct. 15. Top prize is two hundred dollars. Oly's in the Royal Olympic Hotel goes punk rock. Proceeds to B.C. Lion's Society for Crippled Children. Details and register at 385-9942.

PENINSULA SINGLES CLUB
Invites all single, divorced, widowed or seperated persons to their Sunday night coffee and dancing social. October 14 from 7:30-10pm at New Dimension studios, 755 Yates St. Free disco lessons at 7:30 sharp. For information call 652-1855

CHRISTMAS SHOP FOR TRI-Chem Liquid Embroidery early at bargain prices. Good selection of stamped goods, paints, accessories and gift kits. Open house Thursday October 18th and Friday October 19th, 10 am to 9 pm. Everyone welcome. Joyce Kerr, 2977 Pickford Rd, 478-1149, 384-7071.

FLEA MARKET
Sanscha Hall - Sidney.
Pat Bay Hwy and Beacon Ave.
Every Sunday commencing October 7, 9am-4pm. Items new & used - old & modern. Interest for all. Snack Bar. Admission: 25¢. Reservations: 656-3082.

COME TO THE VICTORIA SINGles Happening Dance, Oct. 19, The Leonardo DaVinci Centre, 195 Bay St. Designed for ages 25-55. Music by Mr. Music. Admission $4 each by ticket only, Hillside Mall Box Office or phone 474-2618, 388-9465, 384-5789.

VICTORIA YOGA CENTRE
Classes start Oct. 15. Beginners, intermediate and lunch hour. Childbirth Yoga. 840 Fort St. (Sawyer Bldg.). Call 592-6137.

VANCOUVER ISLAND CAGE Bird Society's annual BIRD AUCTION
Sunday, October 14th at St. Josephs Church Hall. Viewing 1:30pm. Auction 2pm. Birds and related items. Info. 477-9982

THE VICTORIA-ESQUIMALT PeeWee Rep Teams will hold a bottle drive, October 8-13 in Esquimalt and October 14-20 in Victoria

THE WIDOWS ASSOCIATION will meet in St. John's Church Hall, 1611 Quadra on Balmoral, on Sunday October 14, at 2pm, as usual. Phone 383-1404

VANCOUVER ISLAND KIDNEY Patients Association meeting Sunday October 14th, 2pm. in Rm. A off the Harmony Room of the Royal Jubilee Hospital.

COLUMBIAN OLD TIME dance every Sat. 9-12, Centennial Church Hall, David St. Refreshments. 477-4829.

OPEN HOUSE, TRI-CHEM LIQuid Embroidery at 512 Cecelia St off Jutland, 9am-9pm, October 12th-19th. 384-4218.

TODAYS SINGLE WORLD dance information, 383-9626, 24 hour recorded message.

VICTORIA BRANCH SPCA book sale. Hillside Mall. Wednesday, November 24, 9:30-5:30.

16 CATERING, BANQUETS and RECEPTION RMS

GARCIA'S
Mexican and International Cuisine
104-1551 CEDAR HILL X RD. (in the Cedar Hill Mall)
Planning an Office Party Banquet or Special Function?
Call us at 477-7744
Banquet Facilities
For up to 100
ample covered parking

GEORGE'S BAVARIAN BANQUET FACILITIES
1021 Pandora 383-7121
INTERNATIONAL CUISINE
3 DINING ROOMS AVAILABLE
SMALL OR LARGE PARTIES
Up to 150 Seating Capacity
ENTERTAINMENT
AVAILABLE ON REQUEST

THE PRINCESS MARY Ballroom
Probably is the finest midsize ballroom in Victoria, some dates are still available for Christmas parties. Our facilities can accomodate 20-200 people comfortabley fnd our decor is worth a trip to the Mary to see. Call Lorne Dubay or Lorna McLaughlin to reserve your room. 386-3456.

COURTYARD INN
"LET US HELP YOU PLAN YOUR SPECIAL FUNCTION"
—MEETINGS —LUNCHEONS
—DINNERS —WEDDINGS
Our new COURT ROOM Banquet Facilities will graciously accommodate up to 80 persons.
850 Blanshard 385-6787

HAVE YOUR WEDDING reception tastefully decorated. Reasonable. For further information, phone Wedding Reception Decor Rentals, 479-6206.

20 LOST and FOUND

LOST: BLACK AND WHITE young cat, black patches on eyes, short curly tail. Oaklands School area. Reward. 595-1265 after 5pm

REWARD
$500 for lady's wrist watch sold within past year for the repairs done by watchmaker. Phone 479-1065 after 6pm.

LOST WHITE GOLD PILLOW-shaped diamond dinner ring with [illegible]monds between Friday and Sunday. Reward. 479-3097 or 385-3496

LOST-MALE CAT, BLACK AND gray tabby, 4 white boots, 1 yr. old. No collar. Shelbourne, Hillside, Cedar Hill area. Reward. 595-2097.

LOST: OBED AND MILLgrove, part Siamese female cat, grey with black stripes on face and legs, has small head and large ears. 382-5747.

LOST: THURSDAY AFTERnoon in uptown bank, several envelopes, banded together, containing valuables. Reward. 598-6676

LOST MANS READING glasses, brown case. 386-7882.

LOST: KEYS ON BRASS ROLLS Royce tag, reward, 598-3744.

20 LOST and FOUND

FOUND WHITE CAT, WITH ORange and black markings, about 6 months old. Gordon Head. 477-6084

MISSING FROM RIDGE ROAD residence Friday or Saturday night, cement Negro boy. Any information, 383-6406.

LOST: CAMERA, SMALL pocket size, Cook/Dallas Beach area. Reward. Call Steve 388-4458 or 386-2954

LOST, BLACK, MALE, LONG haired dog, white crest on chest. 383-1116 daytime, ask for Dean, 474-1436 evenings.

LOST: SAAB CARKEY, WITH 2 small ones on bracelet, in Victoria on Oct. 11th. Please call 656-3024.

MISSING FROM FAIRWAYS Market parking lot, desk and chair. Please return to St. Joseph's School.

FOUND YOUNG SIAMESE CAT, dark chocolate brown markings, flea collar, Fairfield area. 383-0398.

FOUND: SPRINGER FEMALE, about 2 years old. Brown and white. 479-0713.

LOST: RED PACK SACK WITH personal belongings. Reward, 386-9245.

LOST: BAYCREST 10-SPEED, Free Spirit, blue, Friday, October 5, rec center. 592-6983.

LOST: GREY PERSIAN CAT, named "Sky", October 9th, Darwin Ave. Reward. 386-0858.

FOUND 6-8 MONTH OLD GREY cat. Balmoral and Quadra area. 382-9687

FOUND: GREY AND WHITE kitten, Kings and Quadra. 479-0154

LOST: SPAYED FEMALE SIAmese cat, 8 months old. Fairfield area. Reward. 382-6602.

LOST: LADIES SILVER SEIKO wrist watch, Simpson Sears, October 5th, small reward. 385-6471

FOUND: WALLET NEAR UVIC, owner contact 386-8351, Room 53, ask for Jim.

LOST: 2 MONTH OLD GINGER kitten, Haultain, Foul Bay area, 598-0084.

FOUND: DENIM JACKET with set of keys in pocket. Phone 658-5746, after 6.

FOUND SMALL BLACK, MALE puppy, by corner of Esquimalt and Admirals. 385-0329

FOUND: COCKATIEL BIRD #76879, call 592-0877.

REWARD. LOST A LIGHT brown leather purse, October 7, Empress grounds, phone 595-5884

PENSIONER LOST $200 FRI. Oct. 5th in brown billfold in the Bay or Town & Country Shopping Centre. 478-0057.

LOST: RING IN SIDNEY Ferry washroom, sentimental value. Reward. 385-0686 after 6pm.

LOST: MEDIUM SIZE MALE Golden Retriever, Spaniel cross. Choke chain with 1978 tag 3683. 592-2855

FOUND: YOUNG RED SETter, female, red collar, Saanich Road-Swan Lake area, Tuesday evening. 381-0056.

LOST STRIPED GINGER CAT on B.C. Ferry, $40 reward. Please call 754-1765 or 753-1614 (Nanaimo).

FOUND: SMALL BLACK AND white male cat. 477-4647

BLACK LAB, ONE YEAR, LOST Sooke 17-mile area. 642-4633 or 477-7312

LOST: LIGHT COLOURED SIAmese cat. Happy Valley Rd. area. 478-9954.

LOST: YELLOW RALEIGH mens 3-speed bike. 479-2344.

21 HELP WANTED GENERAL

ADVERTISEMENTS IN THIS CLASSIFICATION MUST COMPLY WITH THE BRITISH COLUMBIA HUMAN RIGHTS ACT

GEOPHYSICAL INSPECTOR
CHARLIE LAKE
*$1,564-$1,906
For the PROVINCIAL MINISTRY OF ENERGY, MINES AND PETROLEUM RESOURCES, to be responsible for the enforcement of the Geophysical Regulations of the Petroleum and Natural Gas Act at the field level. May also be required to conduct tests and inspections of drilling and oil sights. Diploma in petroleum technology plus considerable experience in geophysical or production and drilling. Experience will be recognized in lieu of education. *$52.80/month northern allowance paid. Canadian citizens are given preference.
Obtain applications from the Public Service Commission, 544 Michigan Street, Victoria V8V 1S3 and return to 3rd Floor, 1011 Fourth Avenue, PRINCE GEORGE V2L 3H9 by October 24, 1979. COMPETITION 79:2527.

START NOW MEN AND WOMEN
M.S.E. of Canada Ltd will this week interview several men and women for a unique opportunity in the business world. One year of college is preferred but high school graduates are acceptable. The applicants we are looking for should be tired of regular office routine such as typing, folding papers, shipping and receiving and working for a limited income. On completion of initial training, you can earn:
$306 WEEKLY
Based on incentive.
Complete company training provided and rapid advancement to management position is available. For interview call 381-2121 between 9:30-3.

CAMOSUN COLLEGE REquires COMPUTER OPERATOR ASSISTANT to assist supervisor to maintain computer programmes and security, coordinate data processing operations, provide computer operator assistance and consultation to college employees and students, supervise data entry operators. Qualifications: 2 years post secondary education including secretarial and computer operation training, minimum of 1-3 years related work experience. Salary $1166-$1283 per month (Union). Starting date; soon as possible. Applications must be submitted by Oct. 19, 1979 to: The Bursar, Camosun College. 1950 Lansdowne Rd. Victoria, B.C. V8P 5J2.

FLORAL DESIGNERS
The Floral Art Shops in Duncan are expanding and need two fully qualified and experienced floral designers to start as soon as possible. Please call John Harrison in Duncan at 746-5185 or evenings 748-8742.

FAMOUS CHARLIES
FAMILY RESTAURANT
Applications are now being accepted for full time experienced cooks. Please apply in person to 1871 Fort St.

LIVE-IN COMPANION FOR SEnior citizen lady. Comfortable home, Cherry Point area south of Duncan. Non smoker with car preferred. Terms negotiable. Phone Duncan 746-5670 or Homemakers Service 748-4671.

21 HELP WANTED GENERAL

ADVERTISEMENTS IN THIS CLASSIFICATION MUST COMPLY WITH THE BRITISH COLUMBIA HUMAN RIGHTS ACT

NUCLEAR MEDICINE TECHnologist-C.A.M.R.T. (N.M.) required immediately for imaging on a Searle (LFOV) camera and a rectilinear scanner. Applicants should have at least 2 years experience in the hospital setting. Salary $1320-$1584 per month, H.S.A. contract. Apply to: Personnel Dept. Royal Inland Hospital. 311 Columbia St. Kamploops B.C. V2C2T1

JAMES BAY COMMUNITY School society requires a Centre-manager for its Community Centre. The successful candidate must have proven administrative abilities in programming, bookkeeping, planning budgets, and running an office. Experience in the Recreation field is a definate asset. Salary is negoitable, some evening and weekend work. A written resume should be submitted to: James Bay Community School Society. 140 Oswego St. Victoria, B.C. V8V 2B1 C/O Community School Coordinator, prior to Oct. 19. 1979.

JR. OFFICE CLERK
Rapidly expanding industrial company requires male/female-clerk with good figure aptitude, some experience in business and handling cash helpful. Company offers excellent advancement and training for bright individual. Good starting salary.

PRIME PERSONNEL
320-1070 Douglas Street,
385-7012

FASHION FOCUS
HAIR DESIGNERS
NOOTKA COURT
We require a bright conscientious person for part time receptionist duties. A cheerful attitude is essential as well as a fashionable appearance. For interview please call 385-3641.

REGISTERED NURSES
South Texas, close to Mexican border 100 miles — S. Padre Island, accepting applications from Registered Nurses for 45-bed acute general hospital. Semi-tropical area. Send resume to: Administrator's Office, Starr County Memorial Hospital, P.O. Box O, Rio Grande City, Texas 78582.

EMPLOYMENT OPPORTUNITY
Full-time help required, day and night shift. Advancement opportunity. Apply in person, McDonald's Restaurant, 3465 Saanich Road.

PART TIME POSITIONS available for nurse aides in challenging and interesting situations, working with the elderly in a home enviroment or in care facilities.
HealthCare Services, Upjohn
Call Monday-Friday 9-4 for appointment. 388-6639

PART TIME POSITIONS available for experienced homemakers to assist in the care of the elderly at home. A genuine interest in the people who need you is required.
HealthCare Services, Upjohn
Call Monday-Friday, 9-4 for appointment 388-6639

ENTHUSIASTIC
Sales representative wanted for hairdressing and beauty supply business, knowledge of hair care products helpful, must be reliable, well-groomed and like to meet people. Car essential. Call 383-5514 or come in to 508 Alpha Street.

BUSINESS MACHINE TECHNICIAN POSITION AVAILABLE
Some experience necessary. Apply: Owen & Sons Cash Registers Ltd, 383-7134.

TIME = EARNINGS
Are you a University student; need extra money; and have a flexible schedule? Become the Avon Representative in a nearby open territory. Call 384-7345 for an appointment.

MANAGER TRAINEE
Top gross company has immediate needs for several individuals in the Victoria area. Starting salary to $15,000 plus excellent benefits package. If interested please send resume including salary history to Victoria Press Box 248.

RESIDENT CARETAKER MANAGER
23-1 bdr. apt., no children easy maintenance approx. 3 hrs. per day. Ideal for retired or semi-retired couple. British American Realty Ltd. 385-1431, 947 Fort Street.

HAIRDRESSING SCHOOL REquires a knowledgeable and authoritative hairdresser with sound teaching abilities. Full-time job. Saturdays and Sundays off. Starting wage $35 per day. Phone Brett Hinch, 386-7843, for details and interviews.

EUROPEAN SPA
Instructors wanted for ladies dept. part time. Hours 4pm-10pm. Must be health conscious, energetic, and enjoy helping people. For personal interview apply in person at 1570 Hillside, Tuesday, Oct. 16. 10-1.

GORGE VALE GOLF CLUB. Cook waitress/waiter combination, must be able to work weekends. 31-40 hours per week as required. Monthly salary. Please reply in writing stating age, experience etc to: 105 Craigflower Rd. Victoria, B.C. V9A 2X9

FASHION FOCUS HAIR DESIGNERS
Requires models for haircutting, Tuesday and Wednesday eves. No charge. 385-3641.

GOLD DISTRIBUTOR
10K. Gold jewellery at wholesale prices. Call about becoming a representative or having a party. Contact Joy at 478-1426 days, 388-4281 evenings, weekends.

TRAVEL CONSULTANT
Required by growing Travel Agency. Must have at least 1 year experience with IATA Approved Agency. For interview. Phone Travel Network at 595-1044.

ASSISTANT CO-ORDINATOR, daycare center, experience preferred, special needs training an asset, above average wages. Submit resume to Victoria Press, Box 459.

DOMESTIC LIVE-IN HELP wanted for 2 working adults and 2 school children on a mini farm. Must be able to drive. Sidney area. Wages to be negotiated. 656-0250 after 6 pm.

PART TIME PROGRAM STAFF. [illegible] class 4 drivers li[illegible] experience in Youth Programs, enthusiasum and interest in youth. Resume to Peter Glossop, 1240 Yates St. V8V 3N3

HOMEMAKER FOR WORKING couple with 2 children 9 and 10, 3 hours per day, Monday through Friday, 2-5pm. Must have own car, mature, reliable, bondable. $6 per hour. 592-2631 after 5.

HAIRDRESSER NEEDED
Busy established beauty salon on Saltspring Island, requires licenced hairdresser for permanent full time work. Call 537-2356 after 5

SPORTSMAN MOTOR INN IS now taking applications for maids. Full time also available part time and weekends. Apply in person daily from 9 til noon, 1850 Douglas. Please no phone calls.

21 HELP WANTED GENERAL

ADVERTISEMENTS IN THIS CLASSIFICATION MUST COMPLY WITH THE BRITISH COLUMBIA HUMAN RIGHTS ACT

$353.88 WEEKLY GUARANteed. $58.90 daily. Start immediately. Homework. Free information. Helena, PO Box 6521, Victoria.

FAIRFIELD, RESPONSIBLE loving childcare required immediately for my 2 youngsters age 2½ and 6 months. 2 or 3 days per week in my comfortable home or yours. 388-5291.

VANDA BEAUTY COUNCELlor. Use makeup and complexion products? Need extra cash? Combine both, sell a top line product in your spare time. Call 477-9921.

FULLY QUALIFIED CLIMBER required, to do climbing, topping and pruning. All gear provided, $10 per hour, if fully experienced. Apply 205-3400 Douglas, Victoria, B.C. 382-4274

LIVE-IN COMPANION NEEDed for elderly gentleman. Some light housekeeping. Would suit non-smoking pensioner with drivers licence. Own room, board plus remuneration. 592-1091

DISHWASHER/GENERAL help required, Monday-Friday, 11:30-3:30. Applications in writing only Victoria YM YWCA, 880 Courtney Street, Victoria, B.C. V8W 1C4.

WANTED: RESPONSIBLE, MAture individual for shift-work. Permanent position. Apply in person 2-4 pm. Ellehammer Industries ltd. 2130 Malaview Avenue, Sidney.

JANITORIAL
Help wanted for Victoria area. Experienced only. Please reply to Victora Press Box 389.

$356 WEEKLY GUARANTEED, work 2 hours daily at home. Start immediately. Free. Mr. Heart, P.O. Box 194, Saanichton, B.C. V0S 1M0.

IMMEDIATE EMPLOYMENT for caretaking couple, adult building, light maintenance and cleaning, live in. Apply Victoria Press Box 461.

RELIABLE LIVE-IN SITTER for 3 year old boy, room and board plus negotiable salary. Some housekeeping required. Call Bev at 385-4468 or 479-3134.

AD MANAGER-SALESMAN REquired for Central Vancouver Island Community newspaper. Send resume to: Box 257, Coombs, B.C.

TYPESETTER REQUIRED for central Vancouver Island newspaper. Must be familiar with Compugraphic 7400. Phone 248-3202.

OAK BAY/FAIRFIELD AREA, require responsible teenager for babysitter, 2 girls, ages 3 and 6, mostly on weekends, some week nights. Call Sue at 592-0733.

PERMANENT POSITION FOR one who has own transporation and tools to do light electrical, plumbing, gardening, and painting work. Call 385-4211

GIRL, MOTHER, MOTHER TO be, to make a house a home. Two bachelors, 3 bedroom country setting, info. Call 748-1573 Duncan, leave message.

GOOD BUSINESS, GREAT POtential, many lines including jewelry and cosmetics, part or full time. For appointment call 658-8080.

BABYSITTER WANTED FRIday and Saturday evenings. Nanny type preferred. Esquimalt area please or own transportation. 385-9083.

GARDNER/GROUNDS PERson required for shopping centre, full time employment. Experience required. Apply Victoria Press Box 497.

MEAT CUTTER
Wanted immediately for supermarket in Port McNeill. 956-4404.

MATURE BABYSITTER WANTed for part time day shift and occasional evenings. For 4 year old and 7 year old. 595-4847.

WANTED: COORDINATORS for a fun and profitable Project Independence. Call between 9-5pm. 381-5722.

PART TIME GRILL COOK, Tuesday through Saturday, 11 til 3. Wages to be discussed. Apply in person only 3623 Shelbourne St.

LOVING LADY TO TAKE CARE of 2 year old boy, Oaklands School area, my home or yours. 595-8244 after 5pm.

EXPERIENCED NIGHT AUDItor wanted, full time position. Apply at the Oak Bay Beach Hotel, between 2-4 daily.

MIND YOUR OWN BUSINESS. Full or part time. Discover the Shaklee Business Opportunity today. 384-7293

SEE FOR YOURSELF-LOCAL Amway distributors are enjoying extra income. We show you how. Reply Box 6211, Victoria.

EXPERIENCED PLUMBING electrical sales person, parttime, 16-20 hours weekly, mornings. Victoria Press Box 484.

EXPERIENCED GENERAL cook, 8am-5pm shift, Monday to Friday. Apply in person, Tokai Villa Restaurant.

BABYSITTER WANTED FOR 2 children, 7 and 9 years. 3 to 6 pm., weekdays. Parkside Crescent. 477-9915.

I NEED 5 SELF MOTIVATED management type people. Full or parttime. Phone 477-1483 mornings 9-12.

EXPERIENCED STORE DEtectives required, must be bondable, part time or full time. Apply at 493 Burnside Rd. East.

WANTED RESPONSIBLE OCcasional evening babysitter, 14 years or older, Dunsmuir Rd. area. 388-4973.

EXPERIENCED TREE spacer required immediately. Own saw. Excellent ground. Ladysmith area phone 246-3887.

NEED RELIABLE BABYSITter, my home, for 3½ and 1½ year old. Monday-Friday. Please call 479-9776.

RELIABLE DAYCARE, 4 month old and 3 year old, no housework. $250 per month. 382-0784 after 6pm only.

WANTED — RETIRED CAR owner for driving about Victoria, occasionally. Write Box 23, Fulford Harbour, B.C., V0S 1C0.

TELEPHONE SOLICITORS
In your own home. Particulars Victoria Press Box 414.

WANTED, LIVE IN HOUSEkeeper for elderly invalid lady. Salary. 592-1797.

BABYSITTER WANTED, 2 days per week. School age children. Sidney area. 656-3270.

MATURE EXPERIENCED person, for small rest home. References required. 384-4555

WANTED RESPONSIBLE AND reliable people for restaurant. Apply at 721 Johnson after 3 pm.

URGENT, MOTHER SEEKS care for child. Gordon Head area. 477-9246.

PART TIME CASHIER WANTed for grocery store. 656-7711 between 11am-12 noon.

FULL TIME STOCK PERSON required for grocery store. 656-7711 between 11am-12 noon.

EXPERIENCED TAILOR OR tailoress wanted for local firm. Henry's Tailors, 598-3913.

21 HELP WANTED GENERAL

ADVERTISEMENTS IN THIS CLASSIFICATION MUST COMPLY WITH THE BRITISH COLUMBIA HUMAN RIGHTS ACT

GENERAL HELP FOR WORKing mans coffee shop, days, part time. Phone between 1-3, 384-1034

EXPERIENCED HAIR DRESSer. Fort and Foul Bay. 592-2464.

DIVERS: EXPERIENCED geoduck divers wanted. 598-2804.

EXPERT CARETAKER COUple, 65 modern suites. 592-7678.

HOUSEKEEPER, COMPANION for one person. 592-2802

RELIABLE BABYSITTER FOR occasional evenings. 652-4236.

EXPERIENCED CARPET layer, for casual work. 386-2812

22 OFFICE HELP

ADVERTISEMENTS IN THIS CLASSIFICATION MUST COMPLY WITH THE BRITISH COLUMBIA HUMAN RIGHTS ACT

SUPERVISOR OF CLERICAL SERVICES COMMUNITY HEALTH SERVICE CAPITAL REGIONAL DISTRICT

SALARY — $1462-1764 per month

Under the direction of the Regional Health Officer to be responsible for the efficient operation of the Clerical Services Division of the Community Health Service including supervision, selection, performance evaluation of all departmental clerical staff. Additionally, will participate in budget preparations and budget meetings and will be responsible for daily administration and control of all departmental expenditures through liaison with Finance Division.

The successful candidate will be eligible for a wide range of employee benefits as provided in the Union Agreement.

Candidates should have a thorough knowledge of office pracrtices and procedures, preferably in the area of community health services, and courses and experience in public administration, accounting and supervision would be extremely desirable.

Applications will be received by the Employment Officer, Capital Regional District, P.O. Drawer 1000, Victoria, B.C. V8W 2S6, no later than Friday, October 19th, 1979.

ACCOUNTANT
Experienced qualified accountant for progressive company. Must be self-motivated and able to supervise additional staff. Candidate will possess a CGA certificate or be near completion of courses with knowledge of budget control and electronic data processing equipment. Salary range $1200-$1500

PRIME PERSONNEL
320-1070 Douglas Street,
385-7012

VICTORIA FIRM OF CHARtered accountants require personnel as follows. Recent graduate C.A. of final year student. The position will be of interest to candidates interested in serving the needs of a variety of small and medium size clients.
Experienced accountant applicant must be capable of preparing complete financial statements and some knowledge of current tax law is desireable. Preference will be given to applicants enrolled in a recognized accounting course.
Please forward resumes to Robert Denson and Co. P.O. Box 962 Victoria, B.C. V8W 2R9.

AN EXECUTIVE SECRETARY is required to assist the Director of this well established Society which operates programmes for mentally handicapped children and adults. Applicants should be interested in, and preferably have working experience with, the mentally handicapped; skilled in office routines, fimiliar with budgets, financial statements and general accountancy and have some personnel management practice. Applications to The Chairman, Board of Governors, Cedar Lodge Society, Cobble Hill, B.C. V0R 1L0.

TRADERS GROUP LTD
Position available for manager-trainee. Minimum high school education. Relative experience in finance, mortgages or banking an asset. Must be willing to transfer. Excellent salary and benefits. Training programme and chance for rapid advancement. Phone Mike Carey, 9am-5pm, 385-8708.

ADMINISTRATIVE CLERK REquired for small pleasant office. Ability to work on own initiative essential together with keen sense of humour. Experience in a trust company or credit union would be put to good use. Salary $1000 per month. Call the June Allen Employment Agency, 386-9021.

PRESTIGIOUS DOWNTOWN law firm requires an experienced conveyancing secretary. The right combination of personality, skills, and experience could land you this $1100-$1200 a month position. Call June Allen Employment Agency for an appointment. 386-9021.

MAJOR INVESTMENT FIRM
Requires experienced, mature securities clerk. Position would suit enthusiastic career minded individual. 388-6411 Mrs. Bodnar for interview appointment.

EXPERIENCED CERTIFIED dental assistant required for family preventive oriented dental practice in Victoria. Please send hand written resume including work history, references and salary expectations. Victoria Press Box 419.

REQUIRE BOOKKEEPER FOR 25-30 hours per week. Fully experienced to Trial Balance without supervision. Familiar with one-write system. Apply in own handwriting including details of formal training to Victoria Press Box 395.

TYPIST FOR DOCTORS' OFfice needed immediately. Must have good knowledge of medical terminology, dictaphone experience and at least 60 wpm. Unsuccessful applicants will be notified in this column. Reply Victoria Press Box 464.

WE REQUIRE A BRIGHT young person for general office duties in a retail firm. Must have typing and a good apptitude for figures. Please mail resumes to Victoria Press Box 457.

WANTED BY INVESTOR, fully qualified MBA, aggressive and imaginative. Could be semi-retired. Instruction orientated and experience an asset. Reply Victoria Press Box 495

TRAVELERS ACCEPTANCE Corp. requires 1 good part time collector. Minimum of 1 year experience preferred. Call Mr. Kinzie, 388-6246.

PROJECT MANAGER REquired, investment beneficial, but not essential. Experience preferred. Reply Victoria Press Box 496

THE ADVERTISER, PO BOX 143 wishes to thank those who replied and advises that the position of receptionist has now been filled.

23 SKILLED TRADES

ADVERTISEMENTS IN THIS CLASSIFICATION MUST COMPLY WITH THE BRITISH COLUMBIA HUMAN RIGHTS ACT

British Columbia Forest Products Limited
Cowichan Logging Division requires a
HEAVY DUTY MECHANIC JOURNEYMAN
Certificate required. $11.82 per hour. All IWA benefits apply.
Send applications to:
R. A. Yates
I. R. Department
British Columbia Forest Products Limited
Honeymoon Bay, B.C.
V0R 1Y0
745-3324
7 a.m.-4:30 p.m.

HEAVY DUTY MECHANICS
Heavy duty mechanics are required immediately for our Englewood Logging Division located on northern Vancouver Island.
Preference will be given to ticketed applicants with previous logging equipment experience.
Application should be forwarded to the Personnel Supervisor at the address shown below.
Canadian Forest Products Ltd.
Englewood Logging Division,
Woss, B.C., V0N3P0

REQUIRED IMMEDIATELY, IMPORT AUTO MECHANIC. PREFERABLY WITH SOME FIAT EXPERIENCE. EXCELLENT CONDITIONS WITH FRINGE BENEFITS. PHONE MR. BRIAN DUNN FOR APPOINTMENT. REG MIDGLEY MOTORS LTD. 385-8756.

WANTED: EXPERIENCED Boom men with three years or more experience. Please include resume. Must be a reliable self-starter able to work without direct supervision, good wages and benefits to operator experienced in all facets of boom work. Victoria Press, Box 477.

PROFESSIONAL GLACIER REquired for wood windows, skylight, greenhouses. Finishing carpentry an asset. Only experienced need apply. Call Altek Industries 721-3665 with work history.

NEEDED IMMEDIATELY TOP steel fabricator. Must have extensive experience on blue prints and be able to handle any phase of steel fabricating. Top union rates. Reply to Victoria Press Box 409

REQUIRED IMMEDIATELY qualified aluminum and vinyl siding installers. Must be reliable. Excellent terms on all contracts. Call 388-5125 8-5.

WANTED IMMEDIATELY FOR permanent work, experienced backhoe operator, preferrably with Class 3 and Air, apply Sooke Backhoe Services, 642-3435.

QUALIFIED MACHINISTS REquired. Must be fully experienced in all facets of general machining work. Top wages and benefits. Reply to Victoria Press Box 409

THE BLUE ARMY
385-7755

JUNIOR INSTRUMENT PERson required for Port Hardy office. Legal survey experience essential. Phone 949-7821.

CABINET MAKERS, EXPERIenced in apartments preferred. Apply evenings 656-6775.

WANTED EXPERIENCED welder. Pacific Logging Co. Ltd. Phone 642-5237.

24 SALES PERSONS AND AGENTS

ADVERTISEMENTS IN THIS CLASSIFICATION MUST COMPLY WITH THE BRITISH COLUMBIA HUMAN RIGHTS ACT

BLOCK BROS
"THE BESTSELLERS"
REAL ESTATE CAREER
TRAINING PRODUCES SUCCESS
Block Bros. will train you in sound proven methods enabling you to quickly reach our desired level of success. Successful prestigious salespeople just
DON'T HAPPEN, THEY ARE TRAINED
Call today, interviews by appointment only. (Held strictly confidential).
CALL
"THE BESTSELLERS"
Sidney-Colwood 478-5561
Bob Kershaw
Blanshard 386-3231
Bob Hahn
Shelbourne 477-1841
Bob Callum
Bernie Wilkinson

WESTMONT
REALTY 1977 LTD 388-4434
Due to increase in volume of sales, we require two appressive sales persons. We offer a good commission split, complete management assistance with no competition, and have ample parking for you. For confidential interview contact.
RICK KINNIS or WILF GEE
388-4434

24 SALES PERSONS AND AGENTS

ADVERTISEMENTS IN THIS CLASSIFICATION MUST COMPLY WITH THE BRITISH COLUMBIA HUMAN RIGHTS ACT

ATTENTION REALTORS
BOORMAN
Investment Co. Ltd.
has openings for two realtors at our convenient Oak Bay Office at 2045 Cadboro Bay Rd., near the Oak Bay Recreation Centre,
PLUS
vacancies for two realtors at our Downtown Office at 612 Fort St.
CONTACT
Ian Boorman at the Oak Bay Office, 595-1535. Jack Boorman, Downtown, 386-7521.
Est. 1933. Succ. to a company Est. 1883.

GARDNER REALTY Ltd.
895 Fort St. 385-7744

We have the name for consistant high production in a low pressure atmosphere. If you are an experienced realtor or are new in the profession and feel you would like to be part of us, please call me, Cliff Salmond at 385-7744 for no obligation chat. Top commission split with a year end bonus and a superb action packed location.
GARDNER REALTY LTD.
895 Fort St.

EXPERIENCED DRIVE salesperson required for Vancouver Island, selling and servicing all types of established accounts with national brand products. Require aggressive person familiar with retail trade especially camera, drug and food outlets. Salary and commission. 384-0912.

TRAVEL AGENCY
Business oriented person required. Must be conscientious, reliable, affable with pleasant personality. Accounting background helpful. Victoria Press Box 485.

WANTED
Licenced Real Estate People call today for appointment. All inquiries confidential Dave Turner — Manager Arrowsmith Realty, Parksville, B.C. 248-5786.

EXPERIENCED SALESPERSON for ladies fashion store. Hours 11AM-4PM 5 days a week. Apply Victoria Press Box 499

EXPERIENCED SALESPERSON required for Dominion Neon, top commission paid. 112-461-6644.

EXPERIENCED SALES PERSON wanted for audio retail store. Apply in person with resume at 726 Yates.

FULL-TIME SALESPERSON, mature, experienced in clothing sales. Phone 595-7143.

25 TEACHERS

ADVERTISEMENTS IN THIS CLASSIFICATION MUST COMPLY WITH THE BRITISH COLUMBIA HUMAN RIGHTS ACT

SCHOOL DISTRICT #57
(PRINCE GEORGE)

Applications are invited for the two district positions described below.

ASSISTANT COORDINATOR
SPECIAL SERVICES

The successful candidate will have demonstrated organizational ability along with training and experience in the area of special education. Responsibility areas include career education, E.S.L. programs, counselling and communication centres.

ASSISTANT COORDINATOR
CURRICULUM SUPERVISION
MODERN LANGUAGES

The successful candidate will have proven organizational ability and extensive experience in languages instruction. Fluency in French and English is essential. A working knowledge of one or more other languages is desirable. Responsibility areas include coordination of the Elementary French program, provision of consultation and guidance to the secondary Modern Language programs. Responsible for coordinating the work of two Elementary French Advisors.

These twelve month positions are for three-year terms.

Time Line: Application deadline — November 2, 1979
Selection by — November 23, 1979
Start Date — January 1, 1980

Please send applications and additional vitae information to:

Mr. H. Bugara,
Director of Education Personnel,
School District #57
(Prince George)
1894 — 9th Avenue,
Prince George, B.C. V2M 6G6
(604) 564-1511

26 PART-TIME or TEMPORARY HELP

ADVERTISEMENTS IN THIS CLASSIFICATION MUST COMPLY WITH THE BRITISH COLUMBIA HUMAN RIGHTS ACT

UNIVERSITY STUDENTS PENSIONERS BOYS AND GIRLS

Are you an ambitious and self starting person? Are you looking for that additional $150 to $200 a month?
Profitable COLONIST newspaper routes will soon be available in these select areas.
BURNSIDE & TILLICUM
WILKINSON & INTERURBAN
DOUGLAS & MCKENZIE
Profits available for route delivery 1½ hours in the early morning.
For further information and to arrange an interview, contact:
Mr. C. Sampson
Colonist Circulation
383-4111

PART TIME TELLERS
Westcoast Savings is looking for several outgoing individuals as permanent part time teller-counter officers. These positions require some banking experience and offer 2-3 full days per week. If you enjoy working with people and wish to become part of the Westcoast Savings team, call Bob Crawford at 388-6166.
WESTCOAST SAVINGS CREDIT UNION

PART TIME EXPERIENCED, mature salesperson for speciality shop. Must be neat in appearance and a willing worker. Victoria Press Box 473.

PART-TIME SERVICE STATION attendent for evenings and weekends. Must have experience, be polite and neat. M & M Esso, 308 Menzies, 383-3612.

HEALTH FOOD RESTAURANT needs reliable part time food service persons. 10am-6pm Monday-Saturday. 381-6334 for appointment.

NEED EXTRA CASH FOR Christmas? Hand knitters needed for downtown wool shop. Only heavier yarns used. Call 386-1713, 10-5.

26 PART-TIME or TEMPORARY HELP

ADVERTISEMENTS IN THIS CLASSIFICATION MUST COMPLY WITH THE BRITISH COLUMBIA HUMAN RIGHTS ACT

EXPERIENCED PART-TIME janitor/janitoress must be bondable and able to work evenings downtown Victoria. Phone 385-5123 between 10am-2pm.

WANTED CLEANING ATTENDANT for ladies dept. at European Spa. 5-9 pm. Apply in person Tuesday, Oct. 16. 10-1.

28 EMPLOYMENT SERVICE

ADVERTISEMENTS IN THIS CLASSIFICATION MUST COMPLY WITH THE BRITISH COLUMBIA HUMAN RIGHTS ACT

RESUMES THAT GET JOBS. Professionally prepared. Personal, confidential service. 385-6145.

RESUME OR DATA SHEET professionally prepared, phone 384-5659. Fee $35.

30 SITUATIONS WANTED

EXPERIENCED COUPLE want motel management position. Bondable, neat and reliable, can handle inventory, payroll, books, personnel, etc. Complete resumes and excellent references on request. Available for work in early January 1980. Prior interviews can be arranged. 204-742-3352, or write Box 265 Ethelbert, Manitoba.

ACCOUNTANT FROM CALgary, Bachelor of Commerce degree, age 40, family, well rounded, experience including auditing, will move to Victoria area. For job offers, full or part time write K. Siegert, 48 Harcourt Road, SW, Calgary, Alberta, T2V3E1.

BOOKKEEPER THROUGH Trial Balance, experienced hotel accounting and other. Banking, payroll, accounts payable, receivable, monthly and year end tax and employee reports. Financial statements. Managed one girl office. Consider relocate. 385-8307

BUSINESS ORIENTATED MAN, 43, married, seeks challenging position. Background includes management, accounting, sales and marketing. References and resume on request. P. Bateman 642-5801.

BUSINESSMAN SPECIALIZING in motivation for senior citizens seeks an opportunity for interesting you in recreation, fishing, scenic drives etc. To inquire with no obligation. Victoria Press Box 486.

PRESENTLY EMPLOYED 28 year old family man seeks a more aggressive position. Experience in mid-management. Will consider investing in an opportunity. Reply Victoria Press Box 488

GOOD WORKER IN NEED OF work. Experienced seamstress, cook, cashier, waitress, wool spinner, babysitter, typist 383-0315.

EXPERIENCE ON FRAMING crew desired. Have good knowledge of wood frame construction, built two homes / have own tools Barry 652-1281

DESIRE PERMANENT PART time creative challenging employment, have teaching, secretarial, accounting, payroll experience. 595-2524.

FOR HIRE, HANDYMAN AND ½ ton truck for cleanups, hauling, and odd jobs. Call Frank at 479-1458 or 479-9297.

RETIRED ACCOUNTANT, AUditor, systems and payrolls requires part time employment. 477-8034

HAVE YOUR HOUSE PAINTED before Christmas, at a very reasonable price. Reliable painter 479-3250.

SEMI-RETIRED SHIPWRIGHT, seaman, oil bargeman, marine sales, security, part-time OK. room 210, 386-2904 eves.

EXPERIENCED HEAD COOK for Logging Camp. Available immediately. Call after 5 pm. 382-6877.

LPN, 10 YEARS GERIATRIC experience, willing to relieve nurse, 2-3 days per week, private home cases. 658-8873, 592-6398.

DUTCH GARDENER, FALL cleanup, pruning etc. Free estimate. 388-6529, 479-2968.

RESPONSIBLE YOUNG woman will do house cleaning. 595-7221.

EXPERIENCED HANDYMAN, painter, carpenter, roof repairs, etc. 383-0463.

FOR YOUR RENOVATIONS and carpentry projects, by the hour or contract. Byron, 382-2765

RELIABLE COUPLE WILL caretake country property for low rent. 382-4016.

DR. MAGOO, PRIVATE INVEStigator, I.F.O. Intelligence, Canada. Victoria Press Box 450.

PAINTING, HOME REPAIRS, fencing, concrete work, guaranteed workmanship, call. 478-7059.

GOOD WORK. LOW RATES. Gardening, painting, gutters, cleanups. Andy 592-7381.

HOUSECLEANING, FAST, REliable, efficient. Leah-Ann 385-9137 or 595-3865

PAPER HANGING
Interior painting. 479-7816, 479-9215 after 4:30 pm.

EXPERIENCED PAINTER needs work, exterior and interior. Small plaster repairs. 592-7137.

HOUSEWORK ALL SORTS, REliable, $5 hr. No apartments please, 384-7265.

RENT—A—KID
Help with odd jobs, 387-5506

JOURNEYMAN STONE MASON for hire. Gary 381-0526.

EXPERIENCED JANITOR needs evening work. 385-0863.

STUDENT IN NEED OF CASH, hardworking, call Keith 479-6110.

33 BANDS, MUSICIANS AND ORCHESTRAS

WANTED: VERSATILE BASS player for country and country rock traveling band. Must be able to sing harmony and backup. Must be able to travel. Further information 381-0025 between 5 and 7.

SHADY CREEK
Country-country rock.
For New Years Eve and after.
Phone Dave 386-3929

A LEGACY RECORDING ISN'T expensive it just sounds expensive. Legacy Productions 386-5501.

MUSICIANS WANTED
Tommy Dorsey style, Blues-Jazz for Hollywood Ball. Phone 385-3477 or 598-2338.

WANTED: BALLSY COUNTRY rock lead guitarist and drummer, vocals an asset. 598-2415, after 11 am.

WANTED!!!
Experienced lead guitar/vocalist for top 40 variety band. Call Al, 474-2418.

WANTED DRUMMER TO PLAY blues. 388-4918, 595-8954.

34 PRE-RECORDED MUSIC

SPINKY'S
Priced to Fit Your Budget.
BAR SERVICE available
656-1652

CJR
Canned Music
BOOK NOW FOR CHRISTMAS
382-3811, 598-4717

ARION'S
CANNED MUSIC
Available Nov. and Dec. 595-4376

34 PRE-RECORDED MUSIC

CANDU MUSIC
ENTERTAINMENT SERVICES
384-5521.

Rock & Roll Machine
Canned Music
478-9251 Harry

STEELY'S CANNED MUSIC. For a deal you'll listen to. Carter, 478-7785. John, 112-743-9290.

PRO CAN ENTERTAINMENT. Music for any and all environments. 381-6132.

MUSIC MAN PORTABLE Disco. Give us a call. 479-8043.

MUSIC PLUS CANNED MUSIC We have the professional DJ's and equipment to ensure your dance is a success. 721-5239, 656-6958.

36 BUSINESS SERVICES AND DIRECTORY

Accounting

FOR EFFICIENT YEAR round bookkeeping, contact Barbara Watts Bookkeeping Services, 382-3633, 598-2946.

WILL KEEP BOOKS FOR small businesses. Experienced, reasonable. 598-3116 after 5:30.

BOOKKEEPING FOR SMALL businesses. 658-8859 or 384-8075 page 1152.

PROFESSIONAL SERVICES D. N. LANE 382-9920 morns.

Alterations

ESPERANZA'S
Ladies and gents alterations. 382-1883.

ALTERATIONS AND MINOR repairs, 592-4587

Appliance Repairs

ABC ELECTRIC
Rebuilt vacuums $39. and up. 382-7221.
VICTORIA SHAVER CENTRE
Parts and repairs for shavers and all personal care appliances, 382-7721.
TELE-TECH APPLIANCES
Parts and repairs for all major appliances, stoves, refrigerators, washers, etc. 385-6783.
One stop service at 831 Yates St.

THE BLUE ARMY
385-7755

Appraisals

P. G. JACKSON LTD.
Real Estate Appraisals
(450) 1070 Douglas 388-9102

Auto Glass

BOSSOM GLASS CO. LTD.
"OUR PRICES ARE LOWER"
382-3031 382-0222
WINDSHIELDS

Babysitting

MATURE PERSON REquired, to mind two pre-school children, for occasional weekends in our home. Non smoker preferred. References. 595-0352 evenings

TIRED PARENT'S! DO YOU need a weekend alone? Mothering Heights offers excellent care and playmates for your children while you are away. 479-0496.

BABYSITTING IN MY HOME, small children, only working couples need apply, transport can be arranged. 383-5901. Town and Country area. Good references.

FAMILY NEEDED FOR TWO weeks, while mother takes much earned vacation. Children aged 9 and 7, home needed near Cloverdale School. 388-9623 or 387-5645

WHILE YOU ARE AWAY, EXcellent care of your children and/or your pets in your home. 658-8016 evenings.

WOULD LIKE OCCASIONAL babysitting, vicinity Hillside Mall. 595-7228.

WILL BABYSIT MY HOME, Brentwood area, have 2 children, details Josephine 652-3675.

WILL BABYSIT IN YOUR home, have 4 year old of my own, Colwood area. 478-4532.

DAYCARE, MY HOME, OAK Bay area. Ask for Tina, 598-1796.

DEPENDABLE DAYCARE IN Jubilee-Oak Bay area. 598-3198.

Brick Layers

25 YEARS' EXPERIENCE, fireplaces, chimney repairs, house facings, etc. Doug, 479-5975, 595-4758.

BRICKLAYING IS AN ART NOT just an occupation. Call Jim 479-8843 evenings.

Building Survey

BUILDING SURVEYING
Building inspection from foundation to roof. R. Kirkpatrick, 478-1560 evenings.

Cabinet Making

SAVE UP TO 50% ON YOUR new kitchen. Reface with new unfinished cedar doors and drawer fronts. Existing cabinet surfaces covered to match. You finish and save. Other woods available. 479-8056

Carpenters

Concrete Work!
Patios, walls, sidewalks, steps, driveways, etc., formed and finished. Free estimates gladly given.
Western Form Rentals Ltd
days 658-5122 nights 658-8018

I AM AN EXPERIENCED PROfessional builder, fourty years experience, I will build your house, cupboards, vanities, furniture, stairwells or dormers. I have good tools and know how to use them. My tools and labor $10 per hour or contract. 652-3512

RENOVATIONS AND ADDItions, sundecks built and repaired, sunroofs, carports, concrete sidewalks. All workmanship guaranteed. Free estimates. 382-4858.

F. J. CONSTRUCTION. ALL sorts of carpenter work, additions, alterations, finishing, framing, etc. Private and commercial. Free estimates. Call Fred Jorgensen, 642-3075.

FULLY EXPERIENCED CARpenter; additions a speciality. Framing, concrete, finishing, renovations. References and free advice. 478-4750.

LICENSED (INTER-PROVINcial) carpenter, estimator, all carpentry work, additions, alterations, very competitive prices. References. 658-5887.

FRAMING, FINISHING, stairs, patios, Dormer windows. Basements. Renovations. Devine Construction, 658-8879.

COMPLETE HOME CONstruction services. Hour or by contract. Sidney and North Saanich. 656-3403, 656-0295

$10 PER HOUR FOR ALL CARpentry services, including wiring and plumbing. References. 656-4738.

PERMA CONST. LTD.
FREE ESTIMATES, 384-2323

FULLY-QUALIFIED CARPENter requires employment, renovation specialist. 384-0894.

UPDATE INSULATION AS YOU renovate. Finishing and cabinets. 386-0798.

CARPENTER WILL DO FRAMing, renovations and small jobs. Phone Chris 479-7323.

ISLAND FRAMING
652-3572

36 BUSINESS SERVICES AND DIRECTORY

Carpenters

FINISHING RENOVATIONS, free estimates. K.W. Woodworks 479-5089.

REVOVATIONS, ANY KIND, 37 years experience, 656-4947.

FRAMING CREW AVAILABLE. Call Case 652-3433.

SMALL JOBS A SPECIALTY. Call 598-2920

Carpet Cleaning

Rug Doctor Rents
The Only "Steam" Carpet Cleaner With the vibrating brush
THUNDERBIRD STORES LTD
2929 Douglas St. Vic. 386-2921
WESTERN FOOD
772 Goldstream Ave. Vic. 478-9123
VILLAGE FOOD MARKET
Evergreen Plaza, Sooke 642-4134
BUSY BEE CLEANERS
Beban Plaza, Nanaimo 758-5421
REVELSTOKE HOME IMPROVEMENT CENTRES
4900 Wellington Rd, Nanaimo 758-3931
A & C EQUIPMENT
1885 Fort St. 598-6551
SAANICH RENTALS LTD.
3772 Shelbourne St. 477-6908
OLD COUNTRY RENTALS
2920 Bridge St. 386-1371
CADBORO BAY HARDWARE
3825 Cadboro Bay Rd. 477-4233
CARLTON CLEANING
3490 Saanich Rd. 385-4841
COLWOOD RENTAL CENTRE
1818 Island Hwy. 478-9545
BRENTWOOD HARDWARE
7103 W. Saanich Rd. 652-2822
SIDNEY RENTALS
9773 5th St. 656-5541
SOOKE EQUIPMENT
6626 Sooke Rd. 642-5841
DUNCAN
COWICHAN RENTALS LTD.
Trans Canada Hyw. 748-1431

THE BLUE ARMY
385-7755

REGIONAL CARPET CLEANing. Steam Cleaning, living room, dining room and hallway, $45. 478-8518.

LOWEST PRICE IN TOWN
Free estimate, 24 hours, G&L Cleaning and Maintenance Inc. 381-0296 or 383-7631.

SPECIALIZING IN CARPET shampooing and house cleaning, janitor service, low rate. 386-0846

Carpets and Linoleum

EDGAR and MINER
650 HILLSIDE 388-6208
Carpets and Custom Draperies
"A PROFESSIONAL APPROACH WITH GUARANTEED SERVICE"

BEAVER HOME CENTRE
1580 Hillside 595-1225
VICTORIA'S KITCHEN AND REC ROOM CARPET PRINT CENTRE
You install! We Install!

HOURIGANS
CARPETS AND LINOS LTD.
FLOOR COVERING SPECIALISTS
715 PANDORA AVE. 386-2401

18 YEARS EXPERIENCED carpet layer. Cheap for cash. Installations, repairs, restretch. Phone Master Power Wash 384-6818 anytime.

CARPETS AND LINO INstalled, reasonable rates, free estimates. Phone 383-6791.

CARPET AND LINO. WE LAY the best and fix the rest. 479-0782.

Cement

Concrete Work!
Patios, walls, sidewalks, steps, driveways, etc., formed and finished. Free estimates gladly given.
Western Form Rentals Ltd
days 658-5122 nights 658-8018

READY-MIXED CONCRETE when you want it - we deliver on weekends. Smaller jobs a specialty. Personalized, friendly service. Phone 478-3522 (24 hrs) or 388-5464 pager 611, Small Load Cement Products Ltd, 2650 Nobhill Rd.

G AND R CONCRETE FINISHers, all type of concrete work. No job too small. 383-8985 after 4. 388-9820.

B&B CONCRETE WORKS
Will do concrete work, sideworks, driveways, basement floors, etc. 383-5471.

FORMS, CEMENT WORK, steps, foundations, sidewalks, etc. Steve Laszlo 479-4756.

Cleanup Service

4 BROTHERS
ALL AREA — 479-6112
FREE ESTIMATES ANYTIME
NO CHARGE AND UP
Yard, Basement, Garage, Etc.
Hauling and Bobcat Service.

COMPLETE YARD CLEANUP, trees, basements and hauling. Painting, interior and exterior, fence and gutter repairs, etc. Free estimates. Call 382-4094 anytime.

$20
Man with pickup. Anything, everything. Fill it to the brim. 474-2669.

STUDENT, SMALL TRUCK. Yard cleanup, light delivery. Murray 721-5440 mornings, after 6 pm.

JUNK HAULED, YARDS cleaned, minor repairs, quick service. Phone Gord 598-2405 anytime.

REASONABLE CLEANUP. Yards, basements, etc. also hauling, free estimates. 479-5823, 656-5671.

CLEANUPS, BASEMENTS, attics, yards, composts, and junk hauling. 658-5406.

OAK BAY CLEAN-UP, BASEments, composts and hauling, 658-5406.

HAULING AND CLEANUPS. Basement, yard, compost. Free estimates. Eugene's, 383-3528.

CLEAN-UP YARDS, COMPOSTS and basements, prompt service, reasonable rates, 478-4943.

CLEANUP MAN AND EMPTY truck looking for work, reasonable. 385-7965.

YARD CLEANUP, GARDENing, composts, basements, at fair price, 388-4752.

TRUCK AND MAN FOR HIRE, cleanup, hauling, moving, etc. Reasonable. 384-5210.

Clock Repairs

D&E CLOCK REPAIR
Grandfather Clocks
Nautical Instruments
Precision Instruments
10 Commercial St. Nanaimo
753-8412

Contractors

WHEATON CONSTRUCTION LTD.
General Contractors
Building Consultants
385-5702

36 BUSINESS SERVICES AND DIRECTORY

Contractors

FARMER CONSTRUCTION
Design — Renovations
388-5121

CALRY CONSTRUCTION LTD. Interior and exterior, custom built homes and additions our specialty. Years of service in Alberta. Now hoping to serve you here. 656-7327.

T.&C. BUILDERS LTD.
Framing
385-5293 385-8587

SPECIALIZING IN RENOVAtions. 20 year's experience. Prompt professional service. Call John: 479-0695.

ISLAND FRAMING
— 652-3572 —

Draperies

HOURIGAN'S
Floor Covering Specialists
CUSTOM DRAPERIES
—Bedspreads—
PROMPT IN-HOME SERVICE
715 PANDORA AVE. 386-2401

Dressmaking

DRESSMAKING, DESIGN, ALteration, restyling and repairs, all work guaranteed, 478-3236 after 4pm.

PROFESSIONAL DRESSMAKing, alterations. Reasonable. Call Betty at: 384-4676.

DRESSMAKING-TAILORING
Alterations
BRENDA 478-9953

DRESSMAKING AND ALTERAtions. Adrienne, 477-6893.

LADIES AND MEN'S CLOTHing, all sewing. 479-6387.

Drywall

BOARD, TAPE OR TEXTURE, quality workmanship, on custom homes, spec homes, renovations, and unfinished basements. 382-2058 or 388-5785

THE BLUE ARMY
385-7755

DILIGENT DRYWALL CO.
Installation and finishing of gypsum wall board. All work guaranteed. 595-0119.

"SPRAYMAN"
Specializing in all types of texture ceilings and wall, satisfaction guaranteed. 652-3601.

DRYWALLING, BOARDING and taping, free estimates, satisfaction guaranteed. 474-2057

LOWEST PRICES
All phases of drywall, available immediately. 383-5439

Electrical Contractors

RG HELLER ELECTRIC
Resident, commercial, small industrial. Old home rewiring. Very reasonable rates. 478-4032, if no answer 385-5335.

LICENCED ELECTRICIAN will do small or big electrical wiring jobs from ranges to motor control and houses. Free Estimates. 381-6910

$15 SER. CALL
B Lic. Electrician, 25 yrs exp.
A-1 Service Electric 388-4413

OLDER HOMES REWIRED — NO down payment. We finance at bank rates with approved credit.
EDDY'S ELECTRIC—385-7666

DO YOU HAVE SMALL ELECtrical wiring jobs? No one is interested? Please call evenings, 652-5809.

SELF EMPLOYED ELECTRIcian. If you have a house to wire or a plug to install give Tom a call. 479-8306.

LICENSED ELECTRICIAN will do new wiring, rewiring, stove repairs, 479-9765.

WIRING JOBS, SERVICE calls at prices you can afford. 656-5294

ELECTRICIAN, FREE ESTImates. Call Bernie 386-1094.

Excavating

4 BROTHERS
ALL AREAS — 479-6112
FREE ESTIMATES ANYTIME
Leveling, backfilling, Bobcat service, backhoe, trucks, tractors, rototilling. Topsoil, gravel, etc.

MANSELL BOBCAT SERVICE. Weekend specialists. Call 478-9458, 478-2570, for leveling, backfilling, septic fields, post holes, sand, gravel or topsoil supplied, spread, leveled. Basements dug, landscaping and rockwork.

QUALITY WORK AT REASONable prices by reliable established Contractor. Cats, backhoe and trucking. Call Barnes Construction Services 479-2595.

FOR RENT WITH OPERATOR, 1977 Cat. 225 excavator, 10' stick, 72" ditching bucket, and tilt control (adjust-a-bucket) For more information call 642-5384.

ROBERTSON'S EXCAVATING Track machine with backhoe. Roads, basements, backfilling. 595-8530.

MAN, BOBCAT AND PICKUP, $18 an hour, 652-9957.

Fencing

ISLAND CHAIN LINK
Fencing in wire or wood
Small jobs a specialty
477-0332.

EUROPEAN CRAFTSMAN, ALL types of fencing and repairs. Guaranteed work. Gordon Head, 721-3759.

Flooring and Sanding

M & M FLOOR
COMPLETE FLOOR CENTRE
Hardwood, Carpets and Linos
532 William St., 384-0343
Nights: Al, 386-3078
Mike, 652-4308

Gardening

4 BROTHERS
479-6112 ALL AREAS
FREE ESTIMATES ANYTIME
ROTOTILLING, hand tillers to tractors, 24" wide to 5'.
GENERAL yard cleanups, grass cutting, edging, trimming, beds, etc. regular maintenance.
NEW LAWN preparations, older lawns repaired, landscaping.
BOBCAT SERVICE, LEVELING, SPREADING, DIGGING UNDERBRUSH ETC.
HAULING topsoil, stone, gravel, bark mulch, etc. Small or large quantity.
TRACTOR service, grass, brush.
HARD WORKING manual labourers for odd jobs. 479-6112
RESIDENTIAL, COMMERCIAL

QUALITY LANDSCAPING LTD. Pruning, gardening, maintenance and cleanup. New lawn preparation, power raking. Monthly rates, 30 years experience. Reasonable prices, free estimates. 478-5114, 478-4216.

Harvey's Landscaping
15 years experienced Chinese Gardener, new lawns specialty, fencing, garden design, all phases. 479-7078, 384-8621.

FALL GARDEN AND YARD cleanup, $4.50 per hour each. Phone Ray or Liz, 386-2969 (5-7pm only).

36 BUSINESS SERVICES AND DIRECTORY

Gardening

PROFESSIONAL GARDEN service. Spraying, pruning, lawn mowing, and general garden and yard maintenance. Fall cleanup. Free estimates. 383-7550 Peter.

TREES PRUNED, LIMBED. Ornamentals, hedges trimmed. Large or small. 383-8363

CREATIVE LANDSCAPING
Dutch horticultural background. 477-7882.

JENNINGS GARDENING COMplete garden service, commercial and residential. 477-9869

Glass and Glazing

— MAYFAIR GLASS —
Residential — Commercial
Insulating Glass-Storm Windows
Full Service Glass Shop
790 Spruce St. 384-8721

Gutter Cleaning and Repairs

G.R. STEWART HOME IMprovements Ltd, 5" continuous aluminum gutter. Wooden gutters refurbished. 479-7086.

5" CONTINUOUS GUTTERS, special contractor rates. Old wooden gutters renewed. IRWIN INDUSTRIES, 382-5154. Free est.

10% FALL SAVINGS. 10%
5" continuous gutter
BC ALUMINUM 479-7121.

GUTTER, DOWN PIPES, drain tiles, chimneys repaired, roofs demossed, repairs and replaced, chimneys repaired. 479-8196.

Handymen

T. & C. HANDYMEN
We do a good job. All kinds of yard work and home maintenance is our speciality. Gardening, fencing, clean-up, painting, cement work, and carpentry. Our rates will please you. Call us at 477-6871.

HANDYMAN WILL DO ANY small job. Phone 479-1433.

Hauling

4 BROTHERS
Pickups, dump trucks, topsoil, sand, gravel, stone, fill, bark, mulch, etc. Bobcat service. Cleanups, Estimates. All areas. 479-6112.

HAULING: TOP SOIL, SAND, manure, wood, garbage, etc. Eugene 383-3528.

¾-3 TON DUMP. CLEANUPS, Commercial and Residential. Anytime 385-7965.

QUICK SERVICE, HAULING, junk, cleanup, etc. Call Fong, 479-7078, 384-8621.

Home Improvements

SOMERSBY
Manufacturers of custom millwork wood windows, frames and doors. Finished lumber and mouldings, sanding and resawing. Weekdays 7:30-5:00
Cr. Hillside and Bridge 388-6645

THE BLUE ARMY
One Call Does It All
385-7755.

VICTORIA HOT TUBS, FEAturing California Cooperage: "Warm, Wet and Invigorating". 1540 Fort Street, 595-6133.

CANTERBURY DECORATING Renovations and improvements. Complete decorating service. 479-3541.

PROFESSIONAL RENOVAtions to your exact specifications at a better than reasonable price. 478-844.

BATHROOM RENOVATIONS, 20 years experience. Call John: 479-0695.

Janitor Service

G&L CLEANING & MAINT INC.
Complete Janitorial services and carpet cleaning. Commercial and Residential. Free estimates, 24 hours. Also complete boat cleaning. 381-0296 Bonded and insured 383-7631

FAMILY TEAM SPECIALIZES in Restaurants, offices, houses, etc. Insured, bonded. 386-7490.

Landscaping

Ewen Landscaping
New lawns, stonework, shrubs, specializing in low maintenance landscaping. 20 years experience. Truck and tractor service available. For free estimates call 658-8109 anytime.

4 BROTHERS
FREE ESTIMATES ANYTIME
Landscaping, new lawn preparation, rototilling, leveling, hauling, topsoil. Stone, mulch, etc. Trees. Shrubs. Bobcat Service 479-6112.

Barker Landscaping
Lawn specialists, natural stone work, slate, general layout and design. Ideas, sketchings, complete garden maintenance. Free estimates. 595-8323.

Dutch Landscaping Ltd
Professional services in design and installation of new lawns, planting, and rock walls, etc. Free estimates. 478-1023.

CREATIVE LANDSCAPING
Designing and redesigning. Artistic layouts. Free estimates. Dutch Horticultural background. 477-7882.

EXPERIENCED LANDscaper, lawns new and old, shrubs, layout and maintenance, free estimates. 592-0889.

BAYD LANDSCAPING
Free estimates and reasonable prices on all landscaping requirements. 478-4047.

QUALITY LANDSCAPING LTD.
30 years experience, all phases, low prices, free estimates. 478-5114, 478-4216.

E & F MASONRY & LANDSCAPing. Top-quality work. Fireplace facing on stone or brick. Call after 5 pm. 477-2048.

SCOTIA LANDSCAPING
Stone walls, fireplaces, facing, patio slate. 385-4874.

Lawnmower Service

LES'S SMALL ENGINE CLINIC
Tune-ups, overhauls, sharpening. Pickup and delivery. 388-6408.

Lawn Service

LAWNMOWER SHARPENING at your home. Reels $20. Rotary $7. 7-9am 592-1056.

Locksmiths

GUARD YOUR PROPERTY with Guardian Locksmith, 592-4211. Complete mobile locksmithing service. Fast service. Reasonable rates.

Masonry

QUALITY MASONRY WORK, stone and brick retaining walls, fireplaces, etc. Guaranteed workmanship, servicing Vancouver Island. For a free estimate call after 5, 386-6639 or 383-1468.

M.C. MASONRY, BIG OR small, brick or block, fireplaces, faces, veneers and repair. 598-1618.

FIREPLACE FACINGS, ANY type of stone work, top quality. Reasonable. John, 477-1727.

36 BUSINESS SERVICES AND DIRECTORY

Miscellaneous Service

A&R HOUSEHOLD ORGAnizers, 595-8152 8:30am-5:30pm. Specialing in experienced homemaking & home organzation services.

SAWYER SHARPEN SCISSORS
840 Fort St. 388-6228

COMPETENT CLEANING lady, Saturdays only. 592-7688

Moving

DRUM CARTAGE
The moving specialists. Pianos, antiques, heavyweights. Storage facilities, packing and crating. Reasonable rates, free estimates. Call 383-9861 and save $$$

MOVING???
C&M Cartage. Large or small moves. Very low rates. Phone 595-4376 day time or 656-3651, after 4 pm.

MOVES AND DELIVERIES. EXperienced, efficient, insured. Eugene's, 383-3528.

LIGHT DELIVERY SERVICE, $9.00 a call. 592-7068.

Painters and Decorators

INTERIOR, EXTERIOR PAINTing. Guaranteed, excellent workmanship. Reasonable prices. Free estimates. Call Steve 382-6566 or Jim 385-7783 after 6 pm.

W.E. FERRIDAY PAINTING, interior and exterior by experienced tradesman. No job too small, reasonable rates. 384-1513 days, 477-2843 evenings.

TARTAN PAINTING AND DEcorating. Old Country tradesman, special rates for Old Age Pensioners. Free estimates. 386-7182.

IF QUALITY AS WELL AS price is important. Call Specialty Painting at 595-4424 for a painting estimate. Fully QUALIFIED with solid REFERENCES!!!

CANTERBURY DECORATING Residential and Commercial painting, vinyl hanging, spray painting, free estimates. 479-3541.

PAINTING AND DECORATING, reasonable rates, satisfaction guaranteed. Terms. 595-4905, 479-2473.

GARRETT PAINTING, PAPER Hanging. Fast friendly service. Free estimates. Evenings 478-0992.

OLD AGE PENSIONERS PREferred. Interior painting. Yellow pages or Garth Glover Painting, 385-6422.

INTERIOR PAINTING AND paper hanging. Prompt and effecient. Phone Joseph Highton 477-2839.

JOURNEYMAN PAINTER, HAS own tools, will work by hour or contract. 478-3167.

PAINTER INTERESTED IN work. Reliable and reasonable. Call Bob 478-9707.

INTERIOR SPECIAL. LOW prices. For quick and clean jobs. Call Your's, Douglas 388-9696.

INTERIOR/EXTERIOR PAINTing and repairs. Reasonable rates. Free estimate. 595-2109.

WAYNES PAINTING AND DEcorating. Finest work at reasonable rates. 386-7419.

RELIABLE INTERIOR PAINTing and wall paper hanging. Free estimates. 642-4143.

PAINTER AND DECORATOR, 18 years experience, free estimate, guaranteed job. 598-8240

DECORATOR
Experienced in fine wall coverings. Estimates. 474-1397.

EXPERIENCED PAINTER needs work, exterior and interior. Small plaster repairs. 592-7137

PAINTING, WE DO GOOD work. Reasonable rates. Free estimates. Please phone 388-7581.

WAGNER 2600H AIRLESS SPRAY MACHINE. OFFERS. 385-3774 AFTER 5 PM.

SEMI RETIRED PAINTER, clean tradesman, interior, equipped. 477-2555.

WINTER RATES. ANY ROOM $30. Best references. 385-3398 or 386-8061.

Paving

DRIVEWAYS, PARKING LOTS, tennis courts, subdivisions and patching. Free estimates. No obligation.
O.K. Paving Co. Ltd.
2840 Nanaimo St. 386-3414

VICTORIA PAVING CO. LTD.
652-4464 1779 Sean Heights
Driveways, parking lots, subdivisions and tennis courts. Free Estimates.

Plasterers

WE SPECIALIZE IN ALL ASpects of plaster and stucco patching. Trowel textured ceilings and feature walls over drywall or old plaster. 385-7543.

FRIEDRICH PLASTERING and stucco. Patching specialists, older homes stuccoed. 656-2064.

PLASTERING, STUCCO, REpairs, reasonable, 479-4779.

COLEMAN PLASTERING
Quality lath and stucco. 478-9976.

Plumbing and Heating

PLUMBING NEEDS, REPAIRS or you want to renovate? We have qualified, reputable, honest tradesmen. G. Cooper Plumbing and Heating. 382-8644. Free Estimates. Gas fitters also available.

NEW FIRM
Renovations, new construction, discounts. Law and Son Plumbing Service Ltd. 658-8112. After hours, 658-8163.

THE BLUE ARMY
385-7755

PETERSEN PLUMBING
Reliable, efficient plumbing at an economical price. Day, Cheryl 478-4322, evenings 478-4572.

DAVID'S PLUMBING
Hot water tanks, plumbing fixtures, drain cleaning, and plumbing repairs. 386-8881

REASONABLE RATE PLUMBer, 24 hour service. Free estimates, 477-5742.

LOW COST PLUMBING REpairs, excellent workmanship. 386-6553 after 5 weekdays.

REPAIRS AND RENOVATIONS, 20 years experience. Low rates. 652-5813.

PLUMBER, FREE ESTIMATES
479-1212

Refrigeration and Air Conditioning

BURNETT REFRIGERATION. Fridges and freezers serviced in your home. 382-4134 (24 hrs)

Roofing and Siding

PARKER JOHNSTON LTD.
1855 BLANSHARD. 382-9181
"Roofing Victoria Since 1935"

ALL TYPES OF REPAIRS AND roofing. Phone Central Sheet Metal 478-1814.

TAR AND GRAVEL AND ASphalt shingles roofing and repairs, for estimate call 382-4493.

SHAKES, SHINGLES AND reroofing. Free estimates. Reasonable rates. 656-3492, 386-9891.

Saw Sharpening

WHY BUY ANOTHER SAW Blade
Exchange your old one at prices less than sharpening
Band saws made to order.
WE SHARPEN EVERYTHING
CANDU SERVICE CENTRE
2825 Bridge St. 386-1122

36 BUSINESS SERVICES AND DIRECTORY

Tailors

LEATHERWEAR ALTERAtions, repairs, remodelling, cleaning and dyeing. Elley's Leather Fashions. 738 Johnson, 383-7834

OAK BAY TAILORS
Tailoring, alterations, ladies and mens quality leather alterations.
1826 Oak Bay Ave. 598-4131

LEATHER AND SUEDE ALterations. New linings, etc. Professionally done at Top Leather Fashions. 656-0331

BRITISH CUSTOM TAILORS
1311 BLANSHARD 383-2632

Tree Service

TOPPER TREE SERVICE
We top trees, remove dangerous trees, prune shrubs and fruit trees. Fully insured. 595-0119.

KEN'S TREE AND HEDGE Service. Low rates for pensioners. 382-5310 evenings.

ISLAND TREE SERVICE. LOW rates, fully insured, dependable. 386-3047, anytime.

Upholstery

ACE UPHOLSTERY
477-0455
Quality workmanship. European craftsman. Free estimates.

Window Cleaners

JACK'S WINDOW CLEANING, residential and commercial, free estimates. Call 383-3481.

WINDOW CLEANING, AVERage house $12. Weekly or monthly as directed. 652-3703.

WINDOWS WASHED, AVERage house $15. Free estimate, 478-9461.

38 TRAVEL

GOING TO MAUI
Kaanapali Beach
PAPAKEA
1-bedroom condominiums including all facilities. White sand beach, swimming pool, sauna, whirlpool, barbecue ranges, putting green, tennis courts and all the comforts of home. Call 479-7117 before 5 p.m. or 382-7642 after 5 p.m. and weekends. Ask for Percy or leave message.

MAUI—BEACH FRONT
DELUXE 2 BEDROOM, FULLY FURNISHED CONDOMINIUMS. PLENTY OF RECREATION AND MILES OF SANDY BEACH. OFF SEASON RATES NOW AVAILABLE. BOOK EARLY. 383-4124.

MAUI
Deluxe 2 bedroom fully furnished condominium located on a safe sandy beach. Available immediately to Dec. 23, 1979.
OK Trucking Co Ltd, 386-3414

XMAS TIME
KIHEI, MAUI
Deluxe 1 bedroom apt. on beach, pool, TV. Very private. Available December 17- January 7-80. Also same location 1 bedroom apt. January 7-21. Call 112-926-5625

MAUI. DELUXE 2-BEDROOM fully furnished condo. Miles of golden sandy beach. Ideal for swimming. Centrally located. Available February 16th to March 15th. 658-8859 or 386-8396.

MAUI OFF SEASON RATES. Deluxe 2 BR., 2 bath condominium across from sunniest beach in Maui. Book now for this fall and winter. 477-3039, 383-9512

MOUNT BAKER-SNOWATER Condo, sleeps 6, indoor pool, racket ball, etc. References required. $50 per night. 598-7273

39 PERSONALS

SHARE SOME OF THE GOOD things of life with a sincere single businessman, late 30's, blonde, 6', regular visitor to Victoria, who seeks an intelligent, attractive, slim young lady for companionship, conversation, and mutual enjoyment of varied interests. Don't be shy, reply now with a brief note, first name and phone number. Picture appreciated. Victoria Press Box 483.

K-40'S
Calling all past Kin interested in rechartering the Victoria K-40 Club call Ray Rogers, Bus.-598-4712, res.-477-3931 after 6 or Walt Slocumb, bus.-388-7557, res.-383-4035 after 6.

HAVE YOU HEARD?
For just $100 monthly you can enjoy instant office facilities at CAPITAL HOUSE. Saving a dollar makes Capital sense. Be sure to visit CAPITAL HOUSE today. The best office in town for less. 1815 Blanshard Street, opposite Hudson Bay Parkade. Tel. 388-7557. Ext. 228.

CITY WATCHDOG RICHARDS Question #11. Why should everybody who is thinking of purchasing a condominium should purchase the November issue of Playboy Magazine. See answer in Sunday's Colonist or Monday's Times, City's Watchdog Report #131, or phone C. Joe Richards 383-6259.

THE BIBLE BEARS UNMIStakable evidence of Divine origin and it is in the Bible that the Creators Plan is revealed. Read it daily for your own future. Read it with the help of our free Bible Planner. The Christadelphians, 1396 McKenzie Ave. V8P 2M3.

UNATTACHED WOMAN, 5'7", interested in the outdoors, travel, fishing, gardening etc. would like to meet intelligent gentleman, 45-55, with similar interests for companionship. Social drinker only. Reply Victoria Press Box 492.

WANTED FEMALE TO SHARE the good life, sailing, fine wine, dining, The Theatre, cruise Mexico this winter. Age no barrier. All inquiries treated with full discretion. Please reply with photo to Victoria Press Box 469

CHRISTIAN WIDOW WISHES to meet serious minded widower 65-70, non smoker, non drinker, who enjoys a nice home and marriage if compatible. Photo and phone please. Victoria Press Box 425.

I'M LOOKING FOR AN AGROnomics student (maybe called Jose), who was in Victoria on Aug. 30, as a tourist from Venezuela. If you know him could you please call 383-1505 for an urgent personal message.

MAKE NEW FRIENDS WORLDWIDE. Write: Five Continents Penpal Club, Waitakere, New Zealand. Enclose self-addressed envelope.

"LESBIAN INFORMATION and Social Night, 1st and 3rd Thursdays of each month 7:30-9:30, 106 Superior St. Sponsored by F.L.A.G.

MALE-51-5'10½", 150LBS., STUdious, abstemious, quiet, would like to meet [illegible] ads with interesting woman. Victoria Press Box 487.

TWO HANDSOME BI MALES, masc. young, very discreet, looking for same or femals for outings. No Queens please. Victoria Press Box 490.

TROUBLED BY SOMEONE'S drinking, the Al-Anon Family Groups can help you. 382-0744 or PO Box 654, Victoria, V8W 2P3.

PREGNANCY AND BIRTH control counselling. Victoria Birth Control Clinic. For appointment phone 385-3351.

GENT EARLY 40'S WISHES TO meet petite lady for outings, outdoor life, apply Victoria Press Box 398.

"BIOFEEDBACK IS MENTAL HEALING FOR STRESS; ANXIETY; WORRY; FEAR; GRIEF. 595-0205. FREE."

WOULD LIKE TO MEET TALL gent, 45-55 who enjoys country life, teenagers and animals, Victoria Press Box 491.

39 PERSONALS

FEEL LIKE YOU'RE GETTING lost in the crowd? Call NEED. We are here to listen to you. 386-6323

WHO CARES IF YOU ARE pregnant? Birthright does. Phone 384-1431.

VICTORIA SINGLES HAPPENing Dance, see Coming Events Column.

CONGRATULATIONS CECILE and Thelma, 2 more Oak Bay Tadpoles.

WANT TO MEET YOUNG LADY 20-30, for outings, phone 479-1433.

40 BUSINESS PERSONALS

Unattached?
and fed up with the discos and clubs and the "Plastic" people you've been meeting???
If so, take the first step to social happiness by calling us.
VICTORIA
382-4434 or 382-5122
VANCOUVER
684-1593 or 684-2058
PERSONALIZED DATING SERVICE
See our television ads on Channels 5 & 12

PRIVATE MAIL BOX
$10 Monthly
Capital House
1815 Blanshard St.
Tel. 388-7557 Ex. 228

ARE YOU RESTLESS?
Start your own business! Talk to the people at Capital House. We will help you get started. Telephone answering, business address, mail forwarding, desk space etc. Tel. 388-7557 Ext. 228 during office hours.

LIMITED NUMBER OF ENrollments in a 6 week licenced professional bartenders course are available. Registration at the Red Lion Inn, Tuesday, Wednesday, Thursday, between 2-9 pm. Information, 595-4670 from 2-8 pm.

HOSTESS COURSE, FLOWER arranging, cake decorating, hors d'oeurves, party foods. Learn this variety every Thursday in my home. 8-sessions, starting October 25th. 658-8739.

MRS. AMELIA, PROFESSIONal Tarot Card, Card and Palm reader. All readings private and confidential. For appointment call 595-5606.

IS YOUR HOUSE LONELY?
Happy Vacation Home Services will light up your home and tend it with care. Bonded and insured. 479-0459.

HYPNOSIS
Weight control, smoking, personal problems, stress.
Call 382-4092 for appt.

INSTANT CASH FOR B.C.R.I.C. Shares! Harbour Square Ticket Sales, 910 Government. 381-6114.

PROFESSIONAL TYPING AND secretarial services. Prompt, efficient. Fairfield. 385-9546, 384-7071.

RESUMES THAT GET JOBS. Professionally prepared. Personal, confidential service. 385-6145.

EYELASH AND EYEBROW tinting. No need for mascara. Good for fair lashes. Phone Heather. 388-6477.

ROAN SOUND PRODUCTION. Tape Duplication, Recording Services, Weddings, meetings, etc. 384-6110.

TAROT CARD READINGS, FUture revealed insight into personal problems. For appointment call 381-0281.

PSYCHIC READINGS
Spiritual healing, Chakral energy changes with Leonard Thornton, Ph.D. Call 388-7861, ext. 307.

TELEPHONE MESSAGE
Relay Service. $15 a month. Phone 384-7071

MRS. PAYN-JONES,
Trance medium.
386-3603

LONELY? WRITE EMILY Quest Friendship Bureau. Confidential. PO Box 5220, Victoria.

UNWANTED HAIR. LEGS, face, underarms and bikini waxing. Phone Heather. 388-6477.

MEN NEED FACIALS TOO! Dry, oily, or flaky skin. Phone Heather. 388-6477.

SINGING TELEGRAMS! THE fun way to show you care. 383-7308.

CARD READING IN DEPTH
Seventh Year 652-1765

FOOT TREATMENT. PHONE Monika at 478-1245.

HIGHWAY PLATE FOR DUMP truck. Good radius. 112-743-9035.

ANTI CELLULITE AND SPOT reducing. Call Lesley 388-6477.

FIGHT INFLATION. CALL: Charles Fix-it. 598-6502

SECRETARIAL SERVICES
595-5396

42 EDUCATION

INCOME TAX COURSE
Classes Begin Oct. 22
H&R Block will teach you to prepare income tax returns in a special 9-week tuition course.
—COURSES COVER CURRENT TAX LAWS
—ENROLLMENT OPEN TO ALL AGES
—NO PREVIOUS TRAINING OR EXPERIENCE REQUIRED
—FULL OR PART—TIME EMPLOYMENT WITH US AVAILABLE TO QUALIFIED GRADUATES
For details and class schedules, please write:
H&R BLOCK
(Canada) Ltd.
2000 DOUGLAS ST.
VICTORIA, B.C. V8T 4L1
PHONE: 388-6813
Monday Through Saturday

SING & LEARN-A-LONG
Discover the hows, whys, and practice of good music and voice production with Capital City Chorus Ass. Director Norman Hurrle. All ages, everyone welcome. 592-0533, 592-1082.

WRITING SKILLS
Tuition by teacher/writer with 20 yrs. experience in remediation of language difficulties. Children and adults. Inquiries welcome morning or evening. 384-5330.

TUTORING— PROFESSIONAL help by experienced teacher. French, math, new and old methods. 598-2331.

OIL PAINTING LESSONS. 2 hours, $3.50. Wednesday and Thursday afternoons. Phone Ivan Bryant, 479-4955.

FRENCH TUTORING
Qualified teacher, bilingual, from France. Reasonable fee. 477-9284.

CADBORO BAY UNITED Church Play School has openings for 3 or 4 year old children. 477-8043.

LESSONS IN SCULPTURE, BY Ron Vandervelde 114-4026 Quadra St. Victoria, B.C. V8X 4E3.

TUTORING MATH AND ENGlish to grade 9. Experienced teacher. 478-4694.

HOSTESS COURSE, SEE BUSIness Personals or phone 658-8739

43 DANCING

Eileen School of Baton Twirling
Cedar Hill Recreation Centre,
3220 Cedar Hill Road,
Resident Phone 383-8247

ISRAELI DANCING
"FOR FUN AND FITNESS"
at the DANCE VILLAGE
576 Johnson 385-2414

33% OFF-FEES NOW $2/HOUR. Jazz, touch Disco. Dancenergy, 1322A Government, 384-3841

60 FUEL

SEASONED SPLIT MAPLE FIR mix in Gordon Head. Cash price per ½ ton pickup is $45. You load. One heavy duty barrel furnace plus accessories, used one season. 477-0641.

DRY SEASONED ALDER, split, immediate delivery. 595-2261.

20 CORDS OF ALDER, $55/cord, split and delivered. Call now. 642-3696.

ALDER WOOD. CUT SINCE May. $60 cord. 383-7723 or 383-0404 after 5 pm.

BEAVER FUELS
Well seasoned Alder, split and delivered. $65 per cord. 382-9325.

CEDAR FIREWOOD, $15 PICK-up load. 642-5972.

ALDER BY CORD.
382-6517

ALDER BY CORD.
478-5224

PRESTO LOGS DELIVERED. Eugene's. 383-3528.

63 TIMBER

TIMBER WANTED
TOP PRICES PAID
On Vancouver Island and Gulf Islands
S&S LOGGING CONTRACTORS LTD
748-0688 or 743-3007 evenings.

TIMBER WANTED
Standing or felled
Top Prices Paid
385-7013
GLACIER LOGGING LTD.
"The Professionals"

TIMBER WANTED 8" AND larger, top prices paid. Phone STS Logging Ltd, 743-2408 anytime; Collect if necessary.

TIMBER WANTED
Standing or felled, selected logging and bulldozing. Elk Lake Timber. 658-5046.

SKIDDER FOR HIRE.
595-2261

65 BUILDING SUPPLIES

HOME LUMBER & Building Supplies
470 Ardersier Rd.
385-8711

Louvered Bifolds
#1 Select Mahogany c/w hardware

	½ Louver	Full Louver
2668	$38	$34
5068	$74	$65

Duroid Shingles
210 wt. No. 1 Asphalt self seal. All colours in stock, per bundle. $8.95

INSULATION
FIBREGLASS
PRICE PER 1,000 sq.ft.
R12—4" $155
R20—6" $270
R28—8" $360

GYPROC
Price per 1,000 Sq. Ft.
½" GYPROC $120
⅝" FIRESTOP $160
STUCCO WIRE $32.95
PERMAX $6.50

PLYWOOD
D UNSANDED
4x8—⅜" 6.50
4x8—⅝" 10.50
4x8—¾" 12.95

SANDED
FACTORY
4x8—¼" 7.95
4x8—⅜" 10.95
4x8—⅝" $13.95
4x8—¾" $16.95

LUMBER
STD. & BTR. FIR
2x4—92¼ Pet stud $305
2x6—92¼ Pet stud $310

STD & BTR. HEM.
2x4—92⅝ Pet stud $275
2x6—92¼ Pet stud $285

Deliveries made anywhere on Vancouver Island and Gulf Islands. Before you buy compare our prices. For quality, service and guaranteed savings, phone:

386-3374, 385-8711

JUBILEE BUILDING SUPPLIES Ltd.
Try Us For Price On The Following
Insulation
Drywall
Stucco Wire
Duroid Roofing
Permax
Polythene
Jenn-Air
Merit Kit Cabinets
(Opposite Town & Country Next to MacDonald's Bakery)
5?? CULDUTHEL RD. 388-5412

CLARKE DOORS
Winterize now by replacing those warped and drafty residential entrance doors. Come in a see our large selection of cedar panel doors. We also carry thermal insulated steel doors. Garage doors also our specialty. We carry steel, mahogany and raised cedar panel. Let us close in that open carport and install one of these doors for you. Also:
Saw Sharpening
We have complete saw sharpening service and exchange a blade.
CALL IN TODAY
542 Hillside Ave 384-9861

NORSECRAFT HARDWOOD Industries Ltd.
383-4233
NOW IN STOCK
PONDEROSA PINE
NORTH AMERICA
ALSO: Open Saturday All Day
531 David St. 383-4233

Butler GROUP
Butler Brothers Supplies
2046 Keating X-Road
652-1121
TRY US FOR
Insulation
Drywall
Masonary Supplies

65 BUILDING SUPPLIES

NO 1 FIR SEASONED BARN board 1x6, $375 per 1,000 lineal foot. 1x8, $475 per 1000 lineal foot. Seasoned fir, 6x6, $1 per foot. Seasoned cedar 8x8, $5 per foot. Fir no 1, 6x14x17' seasoned $60 each. Fresh cut seasoned fir and cedar, straight wood. Large orders 20% off on 5,000 or more lineal feet. 642-5036.

SAANICH LUMBER YARDS
We have moved to our new and larger location. Please come and see us soon.
1496 Admirals Road
385-2486

CASH AND CARRY, ROUGH cedar lumber in utility grade, standard and better. Cedar shakes, shingles and fencing material. Also will custom cut to order. All at better than competitive prices. Smiley Rd. Chemainus. 246-9622.

NUMBER 1 LOG HOUSE POLES
The best available, select your own, immediate delivery, 385-8842

SS LUMBER, 6535 FORD RD, Duncan. Opposite Forest Museum. Up Drinkwater Rd, second Rd on Right. "Special" 1x8 cedar channel siding, $595 BM (long lengths) 746-5041

RED AND YELLOW CEDAR, maple, alder and oak, air dried. Special size beam and mantlepieces of fir or cedar cut to order. Julius, 385-9679.

SLUGGETT & BROWN JOINERY
Wood Windows, Doors, Frames
526 DISCOVERY ST. 382-3011

NEW AND USED 2X4, 15¢ PER foot. 2200 Munns Rd. Tuesday to Sunday, 9 am.-4 pm. 382-9395.

HIGHEST QUALITY 24" HAND split tapered shakes. Phone Mike, Zeballos 254, after 6 pm.

ROUGH CEDAR LUMBER, most dimensions. 642-5972.

USED RED CLAY BRICKS, clean, 385-3554.

USED RED CHIMNEY BRICKS, 3,000. 30¢ each. 477-3010.

LUMBER FOR SALE, ALL sizes. 10960 Chalet Rd. Sidney.

70 MUSICAL INSTRUMENTS

HAMMOND
Organ Concert
FEATURING
Recording Artist
"CHUCK WRIGHT"
OCT. 24-7:30 p.m.
at UNIVERSITY of VICTORIA
McLAUREN CENTRE
Complimentary tickets available from
Gleeson Music City
HOME OF HAMMOND ORGAN
714 FORT 388-9632

ODD 'N ENDS
75 FENDER Strat, w/case $625
IBANEZ Iceman, tobacco finish, w/case $625
EL DEGAS Precision Bass w/Di-Marzio's, Schaller heads, case $385
PEAVEY Vintage, 2x12 $350
76 FENDER Twin, JBL's $975
FENDER Precision Bass w/case $545
Beige BANDMASTER, mint $725
TRAYNOR TS200 stack $1075
More POLYTONE on the way
McMusic
COLWOOD
2244 Sooke Road 478-4622
Mon.-Fri. 10-7, Sat. 9-6

OCTOBER SPECIALS
ARIA classic guitar C/W case $105
HARMONY electric guitar C/W Di Marzio pickups $199
AMATI trumpets $120
AMATI 4/4 violins $153
School rentals still available
Damus
386-8475
CHARGEX—MASTERCHARGE
MUSICAL INSTRUMENTS
1108 Blanshard (at Fort) 386-8475

STRATO-KITS
Everything you need to build a Stratocaster electric guitar, including the strings. Just sand the neck and body, apply your own custom finish, assemble with a Phillips screwdriver (no soldering necessary). Only $239.00!!
Fender Precision $595
Fender Jazz Bass $595
Ibanez MC800 Bass $725
Ibanez SA-100 (335 type) $725
Ibanez Studio-50 $450
Ibanez Les Paul Custom $595
1956 Les Paul Gold Top $1,100
SOFT MUSIC
THE GUITAR SHOP
381-5814 381-5814

WE ARE
Vancouver Island's most complete music store: Come in and see us.
NELSON'S MUSIC
1315 Government 385-9728

Player Piano
Completely restored and guaranteed.
Scott PIANO & ORGAN
SERVING VICTORIANS FOR 15 YEARS
1400 BLANSHARD 386-2434

ONE ONLY
TOP CONDITION THOMAS "CELEBRITY" FULL CONSOLE ORGAN.
NEW 1980 THOMAS ORGANS $1495. & UP.
SEE REG STONE OR BERNIE PORTER
PORTER MUSIC
725 CALEDONIA 382-9542
ALONGSIDE THE BAY
OPEN EVENINGS TIL 9

RENT A PIANO
RENT A BALDWIN
PHONE OR COME INTO
BALDWIN PIANO & ORGAN CENTRE.
(across from the Bay)
1736 DOUGLAS 381-0551

ROLAND RE 201 SPACE ECHO. Reg. $750. Now $550
ODDESSEY Ash Bass — Offers?
Lots of odds and ends.
Come on in and work out a deal.
CASTLE MUSIC
477-7625

HAMMOND DOLPHIN MODEL organ with automatic rhythm. SPECIAL $995.
SOUND OF MUSIC LTD.
1517 Quadra 383-0239

70 MUSICAL INSTRUMENTS

ROLAND AMPLIFIER FOR sale GA120, 4 months old and Raven guitar, $750 or nearest offer. 478-5661.

RICHARD DENZIL
PIANO TUNER—TECHNICIAN
Regulation, repairing, rebuilding.
388-9295

79 HIWATT CUSTOM 100 WITH spare tubes, $650. Hiwatt 100 watt cabinet, $600. 73 Les Paul deluxe with case $600. Morley Fuzzwah, $50. 385-9667.

BEAUTIFUL THOMAS ORGAN with genuine Moog synthesizer. 4 years old and seldom used. Replacement cost over $6000. Asking $3700. 595-4768.

DK40 YAMAHA ELECTONE organ, like new condition, 3 keyboards, auto rhythm plus many extras. $3000 or close offer. 592-0066.

ONE STOP MUSIC CENTRE
HALL-FAIRFIELD MUSIC CENTRE
728 FORT 385-3307

FURY BASS MAPLE NECK Kluson heads, one year old, Lab series bass amp 1-15" 135 watt head. 595-3467

ANTIQUE ROSEWOOD BABY grand piano. Excellent condition. Offers on $1700. 382-7194, 595-6297.

ACOUSTIC 370 BASS AMP AND cabinet, $825 or best offer. Acoustic speaker cabinet $475 or best offer. 382-2566

GALANTI WIZARD 320, TWO keyboards, pedals and bench included. As new. Only $950. Save $300. After 6, 598-1132.

DRUM CARTAGE
Piano moving. Reasonable rates. 383-9861.

LUDWIG DRUMS, 5 PIECE, Zildjien cymbals, $750 or best offer. 381-0222.

210 WATT PEAVEY PA AMPLIfier. $450. Roland space echo, $450. 479-2243.

ACOUSTIC 301 SPEAKER BOX with Cerwin-Vega 18, $425 or nearest offer. 595-5050.

OVATION BALLADEROS 6-string acoustic guitar, immaculate condition. $400. 383-8031.

GERHARD-HEINTZMAN UPright, refinished black lacquer, $1,100. 388-6866.

GIBSON L4 1949 ARCHTOP acoustic guitar. 388-4090, between 4-7pm.

FOR SALE, SLIDE TROMBONE with case and extras. $150. 478-5759.

ONE DRUM SET, RAVEN, 5 pieces, cymbals, bells, etc. $400. 477-8595.

5 YEAR OLD IVANEZ BASS with patch chord. $175. 658-8179 between 5-7pm.

OLD FAMILY PIANO "James". Phone Mill Bay, 743-4768 to view in Victoria.

UPRIGHT PIANO WITH BENCH $250. less than appraise value. Price $1,000. 592-0486.

LOWREY TG-98 ORGAN. Magic chords, dual keyboard. $2200. 595-8871.

71 GULBRANSEN ORGAN, $4000. New condition, no trade in. 748-8940 evenings.

MOVING MUST SELL, ONE Sterling piano and bench. Asking $950. 477-3488

ELECTRIC GUITAR AND AMP $150. Phone 652-1345 before 2 pm.

5 PIECE DRUM SET FOR SALE. Call 381-6748 or 385-6619.

ELECTRIC GUITAR PLUS amp, $150. Phone 385-7477.

OLDS TROMBONE FOR SALE. $225. 642-3301.

SCHILLER UPRIGHT GRAND piano, good condition, $850 firm. 386-3106.

URGENTLY WANTED: GOOD piano, 652-3728.

HAMMOND ORGAN, EXCELlent condition, $800. 383-3295.

LESAGE PIANO, 1 YEAR OLD, apartment size, $1800. 386-3769.

ARTLEY FLUTE FOR SALE, $200 or best offer. 721-3541.

BASS AMP AND SPEAKER BOX and bass guitar, $300. 592-4678.

71 MUSIC TEACHERS

Guitars — Drums
Learn quickly and learn correctly. Private professional lessons give RESULTS. Call now.
CASTLE MUSIC
477-7625

ATTENTION! ALWAYS WANTed to play the piano? Learned when you were young and wish you had kept it up? Then give daytime lessons a try, it's never too late to learn. Experienced tutor recently arrived in Victoria. 479-0731.

PIANO, THEORY INSTRUCtion; Jubilee-Oak Bay area. Arne Sahlen, B Mus, ARCT, AVCM. 598-5952

EXPERT PIANO LESSONS FOR any age. Day or evening in your home. Colwood, Sooke and Victoria. 478-9654.

PIANO LESSONS IN MY HOME Colwood area. $5 for ½-hour. 478-9451.

PROFESSIONAL INSTRUCtion in guitar, piano and voice. Pat Hartman, 386-1710.

77 MOTORCYCLES

WE HAVE
79 HARLEYS
LEFT AT
INCREDIBLE SAVINGS
See us last . . .
Before you buy
VICTORIA HONDA
Harley-Davidson
2851 DOUGLAS 386-8364
DL5854

STILL
a few 1979
Hondas left
AT FANTASTIC SAVINGS
See us last . . .
Before you buy
VICTORIA HONDA
Harley-Davidson
2851 DOUGLAS 386-8364
DL5854

USED BIKES
From Mini-To-Mighty
OVER 40
To choose from
All reasonable offers accepted.
MULLINS MARINE
921 Yates St. D5245
382-1928 382-4515

77 MOTORCYCLES

HONDA SUPER SALE

ROAD
79 CM185 Reg. $1,489 SALE $1,299
79 CB400TI Reg. $1,839 SALE $1,599
79 CB400TII Reg. $2,039 SALE $1,799
79 CM400A Reg. $2,349 SALE $2,049
79 CX500 Reg. $2,999 SALE $2,699
79 CB650 Reg. $2,999 SALE $2,699
79 CX500 DELUXE Reg. $3,199 SALE $2,899
79 CB750K Reg. $3,349 SALE $2,999
79 GL1000 Reg. $4,499 SALE $3,999

TRAIL
79 CT 90 Reg. $979 SALE $929
79 CT 70 Reg. $789 SALE $739
79 XL125 Reg. $1,379 SALE $1,259
79 XL250 Reg. $1,839 SALE $1,599
79 XR250 Reg. $1,939 SALE $1,799
79 XL500 Reg. $2,249 SALE $2,099

PLUS
NEW 78
SR500E $1899
YB100E $759
NEW 77
CT125 Trails $989

MULLINS MARINE
Your Honda Headquarters
921 Yates St. D5245
382-1928 382-4515

'79 YAMAHA SALE
XS 1100 SPECIAL Reg. $4,749 SALE $4,299
XS 1100 STD. Reg. $4,499 SALE $3,999
XS 750 SPECIAL Reg. $3,649 SALE $3,299
XS 750 STD. Reg. $3,449 SALE $3,199
XS 650 SPEC. Reg. $3,049 SALE $2,899
XS 650 SPEC. II Reg. $2,899 SALE $2,599
XS 400 F Reg. $2,089 SALE $1,899
XS 4002 F Reg. $1,939 SALE $1,649
RD 400F Reg. $2,039 SALE $1,849

TRAIL
XT 500 F Reg. $2,299 SALE $2,099
DT 250 F Reg. $1,789 SALE $1,549
DT 175 F Reg. $1,489 SALE $1,349
TY 175 F Reg. $1,509 SALE $1,339
DT 100 F Reg. $999 SALE $929
MX 100 F Reg. $909 SALE $839
YZ 100 F Reg. $1,339 SALE $1,199

MINI
YZ 80 F Reg. $859 SALE $769
GT 80 F Reg. $799 SALE $739
GTMXF Reg. $708 SALE $649

All prices include freight and set up.
MULLINS MARINE
921 Yates St. D5245
382-1928 382-4515

HARLEY DAVIDSON
1980 "80"
"More Than A Machine"
Now Available At
BROOKLANDS Motorcycles
937 Fort 383-5926
DL6121

1976 MOTO-GUZZI, 850-T, 9000 miles. Condition excellent. 479-3401

1978 HARLEY DAVIDSON Sportster XLCH, back in school, must sell. 388-7081.

WANTED: 80CC. MOTORCYcle, approximately $300. Good shape only. 385-9745.

1978 HONDA 400, TWIN-2, LESS than 5,000 miles, immaculate condition. 382-6203 after 6 pm.

450 HONDA CL, RECENT overhaul, various new parts. $900. 479-2243.

'76 HONDA 750, 10,000 MILES, header, koni, K91. Immaculate. $2195. 386-9756.

1977 YAMAHA 500 XT, 8,500 KM. Excellent condition. Offers on $1499. 474-2934.

1979 YAMAHA 400CC, 8000 KM. many extras, $1700. 477-8071 evenings.

1977 YAMAHA 650 EXCELLENT shape, $1700 or best offer, 382-2691.

MUST SELL, 72 650 YAMAHA, custom paint with lots of chrome. 595-4429

HONDA HELLCAT 55, GOOD shape and running order, $175. 592-7536.

1976 YAMAHA TY175, EXCELlent mechanical, low mileage, $850. 477-2034.

1949 HARLEY DAVIDSON PANhead, rebuilt and fully chopped, $4000 firm. 595-6252 after 5pm

1976 HONDA SS, IMMACULATE condition, many extras. $1800 or offers. 595-0710.

SELL OR TRADE 1973 HONDA 750, fairing and saddle bags, 474-2916.

MUST SELL, 78 YAMAHA RD 400, excellent condition, 10,000 km. 479-7314.

'78 MOPED, BRAND NEW, Honda NC50 Express, $350. 478-4217.

1978 YAMAHA XS-1100, ONLY 5000 kms. $3650. 1978 Suzuki RM-80, $550. 656-1879.

77 MOTORCYCLES

VESPA SCOOTER
2 step-thru models from $1180
NEW MOPEDS from $365
ISLAND MOTORS
"By the railroad track"
602 Esquimalt Rd. 385-3515
DL5138

1975 HONDA 750, LOW MILEage, excellent condition, new Michelin tires, custom paint, Amco back rest and luggage rack, really clean and good looking. 598-5038.

DRESS UP KIT FOR MOTORcycle, crash bar, saddle bags, back rest and wind fairing. $275 firm. 656-1286.

76 YAMAHA 360 ROAD BIKE, Belstaff rain suit size 10, rubber riding boots size 7, full face helmet and wind screen. 474-1924.

FOR SALE. 72 HARLEY DAVIDson, 125 cc, good running condition, $400 or best offer. 3906 Olivia Pl. 477-1333

78 YAMAHA 750 SPECIAL, CUStom paint, custom seat, back rest and rack, showroom condition. $2800 721-3255

BASIC STOCK 1978 HONDA 400T1; 9,200km, in tune, good tires, tested. First $1,200 takes. 595-6330.

1977 TY175 YAMAHA TRIALS, A-1 shape, low hours, asking $875 obo, (112) 743-9813 after 6 pm. Can be seen in town.

MUST SACRIFICE MOTOBEcane Mo-Ped, $250. 721-3050 after 9:30 pm. Ask for Mike.

1973 750 HONDA, GOOD CONDItion, $1,500 or best offer, 386-4375 after 5.

1972 HARLEY DAVIDSON 1000cc, black and chrome, asking $3500. 746-4657.

1968 BSA LIGHTNING 650CC, excellent condition, Nanaimo 753-7294 nearest $950.

1972 HARLEY DAVIDSON 1000cc, black and chrome, asking $3500. 746-4657.

YAMAHA 500, 1978 ENGINE just fitted, new tires and battery, $1150 or best. 658-5505

1976 YAMAHA 360, GOOD CONdition, full faced helmet, $700. 656-1829.

78 PE 250, 1750 KM. PERFECT condition. Offers, 477-2800.

'76 HONDA MR175 TRAIL-BIKE, hardly-used, $750. 477-2661.

1977 HONDA XL350, 5600 MILES, excellent condition. 112-748-3238.

78 YAMAHA 250TY, LIKE NEW, $1100. 478-3442 between 4-6pm.

1979 KAWASAKI 1300, APARTment 408 - 948 Esquimalt Rd.

1977 650 YAMAHA, LIKE NEW, $1650. 479-0141.

1977 1200CC HARLEY MOTOR for sale. $1600. 479-6285, 386-8626.

74 KAWASAKI 250 ENDURO, great shape, $750. 595-7865, 479-6249.

77 MOBYLETTE/MOPED, EXcellent condition, $275. 721-3567.

1978 YAMAHA XS500, 8,000 KM., clean, $1,600. 598-7173.

1975 YAMAHA, GOOD CONDItion. Asking $500. 478-2502.

1975 YAMAHA RD 200, VERY good condition. $550. 384-5058

YAMAHA 400XS, MINT SHAPE, low mileage, $1600. 652-4908.

1975 HONDA TL250, STORED for 3 years, 479-8472.

100 YAMAHA ENDURO, EXcellent condition, $325. 478-9166.

1977 YAM DT400, 12,000 KILOmeters, $900. 388-9087.

YAMAHA 100, STREET/TRAIL, $350. 598-6203.

1978 XR75, GOOD CONDITION, $475 or best. 658-5505

TS 100, GOOD CONDITION, $500 or offers. 656-5451.

CIAO MOPED, LOW MILEAGE, $375. 386-1597.

1976 SUZUKI TM75, GOOD CONdition, many extras. 479-5589

78 BICYCLES

10-SPEED MENS SEKINE lightweight Roadracer, aluminum alloy rims and cranks, pump and fenders, as new $99.95. 382-1975.

3-SPEED RALEIGH lady'sbike, $100. 3-speed Raleigh Triumph man's bike, $100. Both like new. 721-5448.

NEW NORCO CARERRA 12 speed. Esge fenders, traps. $275. 595-4117.

SMALL 5 SPEED BAYCREST bike in excellent condition, $85 or reasonable offer. 478-7420

10 SPEED BIKE, 1 MONTH OLD, $100 or best offer, phone after 5pm. 385-0814.

FOR SALE; 1 GIRLS STANdard bike, $45. 1 paper boy bike, $50. 656-3680.

MEN'S RALEIGH RAMPAR, 10 speed, 21" frame, excellent condition $90. 385-5290

NEW MANS FREE SPIRIT (Sears) 10 speed, new $170. Sell $110. 595-8254.

PAPER BIKE 3-SPEED VERY good strong carrier only $55.00. 592-5765.

FOR SALE, MEDIUM SIZED girls bike, like new, $75. Phone 382-8547.

PEUGEOT 10-SPEED AND mans 3-speed, 477-0641.

BROWN 5-SPEED MENS BIKE, as new, $75. Phone 382-9305.

BOY'S APPOLLO 10-SPEED, 19½" bicycle. 479-6886.

IDEAL XMAS GIFT, 10-SPEED, excellent condition, $95. 652-3703.

80 BOATS and MARINE

PELAGIC
PACIFIC INDUSTRIES (1974) LTD.
a COMPLETE stock of
FIBERGLASS AND EPOXY MATERIALS
ZSPAR
MARINE PAINTS
428 E. Burnside
VICTORIA
386-1811 386-7814

HONDA OUTBOARD SALE
7.5 H.P. $749
9.9 H.P. $899
SHORT SHAFT ONLY
Very Limited Quantity
AT
MULLINS MARINE
925 Yates St. 382-4515

ZETA
Available in 19', 24' and 28'. Two 19' Models on Display.
PASSAGE MARINE
at Cedar Grove Marina 656-2580

"COMMERCIAL FISHERMAN" Due to inflated import costs of displacement cruisers, we now have a market for your Old "A" Licence Boat". Be first on the list, call now for immediate service and listing.
ISLAND MARINE
Lou Waters - 384-8075, pager 577
Office - 479-8822

80 BOATS and MARINE

COMMERCIAL FISHERMAN
Wegotsalotsaboatsa
Island Marine will not handle overpriced vessels. A fair price should not exceed survey and licence value based on overall measurement. If you are considering making a change, we can get you a fair price for your vessel. Our trading centre is designed to serve the entire fleet eliminating the frustrations of trying to buy or sell. One call to any of our offices will put you in touch with any boat on the coast. We welcome inquiries from all other brokers. This trading centre is available to serve the entire industry, so let's use it.

SEINERS, PACKERS, DRAGGERS
#234 64' steel dragger, long-line licence, halibut, black cod. Built in 1973.
#214 65' C licence retired seiner completely rebuilt. Looking for work.
#215 62x14 — C licence — retired seiner in excellent shape. Rebuilt in 1977.
#241 75' dragger, ½ interest available.
#236 64' wood freezer troller. 1 year left on B licence. Packs 40 ton herring. Two licenced herring skiffs, fully equipped.
#114 70' steel dragger, shrimp trawl, mid-water, blast freezer. Packs 50 ton herring.
#237 67' halibut drag licence rigged for crab. Super delux piece of equipment.
#134 50' halibut, area 2, long-line tuna. This is a luxurious work boat super-equipped. Owner retiring.
#196 93'x18' — Packs 140 ton herring. Accommodation for nine.
#197 115'x18' — Champagne packer/accommodation.
#242 56' wooden drum seiner, 24 ton licence.
#135 48' drum seiner. Rebuilt hull and engine in 1973.
#251 65' brand new drum seine.
#250 72' steel drum seiner, 42 ton licence. New in 1977.

TROLLERS
#229 38' freezer troller, glass, built in 1977, fully equipped, excellent condition.
#212 48' new freezer troller, Whal built.
#202 42' freezer troller, wood, built in 1969, good electronics, first-class equipment.
#204 48' wood freezer troller w/plancton licence. Completely rebuilt in 1974.
$168 54' wood freezer troller, completely rebuilt in first class condition.
#222 55' freezer troller w/seine privilege. Steel construction, built 1978.
#238 41' wood freezer troller, completely rebuilt in 1978. New electronics and freezer systems. Sather hull.
#228 42' Whal built freezer troller w/gillnet gear, built 1966. Super equipped.
#199 42' wood troller w/long-line licence. 6LW gardiner engine rebuilt in 1979.
#193 40' wood troller, 353 Jimmy, full electronics — Loran C and course plotter new in 1979. Very comfortable.
#206 41' Deltaga troller, delux superfinished and equipped.
#230 42' freezer troller, Tri-Star built in 1978.
#224 43' ice troller, full electronics. Engine rebuilt in 1978. Large hold.
#231 44' fiberglass troller.
#160 39' wooden troller in good condition. Ready to fish.
#157 37' Palmer glass combination gillnetter/troller. Full electronics and gear.
#171 38' Older wooden troller. Cheap.
#144 34' 7 ton A licence wooden combination gillnetter/troller.
#172 36.5' wood troller, new engine.
#145 38' nice combination gillnetter/troller in excellent condition.
#130 37' troller, good work boat.
#186 33' 6 ton A licence gillnetter/troller. Whal built double ender.
#188 35' troller, Nissan diesel, new in 1976.
#232 36' combination gillnetter/troller 7 ton A licence.
#218 34' fiberglass gillnetter, 2 years old.
#173 38' combintion gillnet/troll with halibut licence.
#240 35'4" wooden combination gillnet/halibut/troll. New engine.
#153 42' wood freezer troller. Rebuilt in 1971.
#246 32' combination gillnetter/troller. 6 ton A licence.
#247 36' gillnetter equipped for halibut. 6 ton A licence.
#249 38' combination gillnetter/troller. Owner interested in trade.
#248 38' troller, well built, excellent condition.

B & C LICENCE BOATS
#184 29.5' fiberglass B. licence, $40,000.
#223 36' wooden B. licence, $35,000.
#221 34' wooden C licence, some long-line gear, $17,000.
#102 24' C licence es-troller, $12,500.
#217 38' C licence prawn boat, $150,000.
#219 18.5' C licence, $13,000.
#201 29' C licence cod boat, $8,000.
#239 34' halibut, C licence and cash buying permit, $110,000.
#245 39' long-line halibut, $130,000.

TUGS AND ACCOMMODATION
#191 66' tug, twin 6-110 Jimmys rebuilt. $65,000.
#205 36.5' long-line, halibut, and cash buyers licence, $80,000.
#194 63' accommodation boat, $65,000.
#190 70' wood tug with contracts available, $150,000.
#226 42' accommodation vessel, $35,000.

ISLAND MARINE
Ray Mason - Victoria - 479-8822
Peter Miller - Ucluelet - 726-4284
Rob Archer - Vancouver - 927-7217
David Hopkins - Sidney - 479-7474

34' TOLLYCRAFT
Tri-Cabin, twin 255 Mercruisers, radar, auto. pilot. V.H.F., C.B. stereo $87,500
22' K&C S/T $87,500
18' HOURSTON O/B & Tlr. $6900
19' GLASSPLY H.T. Two available from $12,500
22' BAYLINER S/T $10,900
25' STARCRAFT $11,900
24' WINNER H/T $14,500
24' BELLBOY C/B $15,900
24' SURFER Sedan $17,500
26' TOLLYCRAFT $35,900
26' SABRECRAFT $13,900
32' Disp. Cruiser $12,900
28' SEACAMPER $19,500
27' UNIFLITE $22,500
33' CHRIS—Cavalier $24,500
29' LINWOOD—diesel $34,500
36' SHEPERD $42,000
30' TOLLYCRAFT $67,900
30' TROJAN C/Bridge $49,500
42' Disp. Diesel $34,500
40' FEDERATION $67,900
36' UNIFLITE $125,000

SAIL
27' CATALINA
Complete sail inventory, 2 speed, Barient's, shore power, elec start 9.9, Kerosene stove, dinghy $21,900
19' HUNTER, Glass $4,900
26' T'BIRD $5,900
32' ERICSON $49,500
45' SCHOONER — steel $22,000
41' SEAWOLF $75,000

GEDAR GROVE MARINA
Located on the Highway just before Swartz Bay
656-2580
the Home for TOLLYCRAFT and ZETA in Victoria

PASSAGE MARINE
New, used and brokerage boat sales. Dealers for Zeta boats, at Cedar Grove Marina.
656-2580 388-5464 Pager 580

K&K CUSTOM METAL
Alum. and steel fabricating. Poles, hatch covers, A-frames, and fuel tanks. Port. aluminum and steel welding. 388-6521.

80 BOATS and MARINE

THUNDERBIRD YACHT SALES
WESTPORT MARINA
Next to Swartz Bay Ferry
2075 Tryon Road, Sidney, B.C.
656-5832

NEW BAYLINERS IN STOCK
1950 Eagle $14,293
2150 Liberty $15,764
2270 Skagit $21,000
2350 Monterey $24,900
2550 Saratoga $22,900
2750 Victoria $34,750
2950 Encounter $46,549

NEW BUCCANEERS (SAIL)
220 $13,038
250 $16,567

SPECIALS OF THE WEEK
43' Classic RICHARDSON sports fisherman. Rare model. Twin GM 671 diesels, every conceivable extra including radar, etc. $99,500
'65 —31' CHRIS Sea skiff, nice condition, just surveyed. Twin FWC. Great family boat $24,999
'78 —20' SANGSTER Htp. (brand new). FWC 470 Merc, full warranty $12,900
77 —2750 BAYLINER Victoria, 250 Volvo FWC, 40 ch. radio, dinghy. Ready to go — as new $24,995

EXPERIENCED BOATS
72—16½' K&C, 80 Merc, trlr. $3,995
66—22' Brandlmayer I.O., f.w.c. $5,900
73—19' Steury, nice cond. $7,995
74—24' Bell Boy C.B. $11,900
60—32' Custom Tri-Cab $11,900
74—24' Nisqually C.B. $12,900
75—24' Reinell exp. loaded $13,900
64—27' Chris Connie $15,900
73—26' Fiberform C.B. $18,900
76—26' Telstar C.B. $19,900
61—30' Monk express $20,000
77—26' Campion C.B. $23,500
76—26' Campion C.B. twins $25,500
76—26' North Sea SOLD
75—3050 Encounter C.B. $42,900
65—38' Chris Tri-cab rdr. $89,900
71—45' Gulf Commander $165,000
71—45' Grenfell "Tremari" $165,000

SAILBOATS
25'—30' Keel boat trlr, 10,500 lb. max $25,000
75—21' Northwest, trlr. $7,900
72—25' Coronado $13,950
75—37' Folksman steel hull diesel $48,500
66—50' Ketch $79,900

CALL
RICH HARTNELL
Days 656-5833. Eve. 479-4540

VAN ISLE MARINA
POWER
17' Telstar 50 O/B $ 3,700
21' Pocket Tug 10,000
24' Sea Ray 18,900
24' Brandlemayr 13,500
25' Diesel Lifeboat Live-a-Board 4,900
25' Owens 13,500
26' Trojan C/B Offers
26' Garden Express 12,500
26' K & C Command Bridge 33,000
26' Fiberform Comd. Bridge Offers
27' Bayliner (1978) 27,900
28' F/G Hull and Deck 15,000
28' Fairliner 17,500
28' Fiberform Command Bridge 24,900
28' Bayliner Victoria 25,000
28' F/G Diesel Trawler 49,500
28' Chris Connie 25,000
30' Grenfell — Mint 27,900
30' Ex Fish Boat 10,000
30' Disp. Cruiser 12,000
31' Enno's F/G 35,900
32' Supercraft Diesel 49,500
32' Sabre Craft Dsl 45,000
32' C/B Disp. Cruiser 24,000
32' Spencer C/B 31,500
32' Tollycraft 35,900
33' Bayliner C/B 59,900
34' Fairliner Offers
34' F/G Trawler, new 93,500
34' Centre Bridge Cruiser 24,900
34' F/G Cruiser Farrell 46,000
34' Tolly Tri-Cabin 78,000
35' Diesel Disp. Cruiser 39,900
36' Supercraft 52,900
36' Grand Banks, Diesel 79,500
37' Monk C/B 43,900
38' Tollycraft 79,500
38' Motor Diesel 69,900
38' Chris Craft 89,000
38' Diesel Tri-Cabin Offers
40' Diesel C/B 98,000
40' Monk 42,900
41' Canoe Cove 120,000
42' Stephens Twins 139,500
44' Express — Twins 69,900
46' Diesel Live-a-Board 49,500
51' Motor Cruiser Twins 290,000
55' Kingscraft 78,500
65' Ex-RCMP 125,000

SAIL
6 Metre conversion $13,900
24' Gaff Sloop 12,900
26' Albin Sloop 24,900
26' Soling 6,500
26' Reinell 13,200
28' Custom Sloop 12,500
30' F/G Sloop Dsl 33,000
32' Sloop Ferro 43,000
35' Endurance 33,000
36' Ketch Diesel 39,500
37' C.T. Ketch 99,900
41' Offshore Carius 55,000
41' Diesel Sloop 58,000
42' Spencer F/G 78,500
34' Auxiliary Schooner 35,900

For these and many other fine listings please contact JOHN ALLEN at
VAN ISLE MARINA CO. LTD.
Tsehum Harbour Box 2130
656-1138 Sidney, B.C.

gp
GLAS-PLY
Gibson Powercraft are pleased to announce their appointment as Glas-Ply's dealer for Vancouver Island. Many local boaters are already familiar with Glas-Ply's extremely high quality standards. Their new boats are beginning to arrive now. Please drop in and let our sales staff explain why we are so proud of
GLAS-PLY
Also Featuring New
BAYLINER
HOURSTON
GLASSCRAFT
CANVENTURE
MIRROCRAFT
JOHNSON OUTBOARD
VOLVO—OMC
STERN DRIVES—TRAILERS
ACCESSORIES
AT
GIBSON
Powercraft Centre Ltd.
2520 Govt. (near Bay)
382-8291

1976 22' CAL GLASS, 165 MERcury, low hours, sounder, CB, tandem Calkins trailer with electric winch. $13,500. or offers. 9' Frontiersman dinghy $250. or offers. 479-2187.

80 BOATS and MARINE

STRATACRAFT PACKAGES
18' Softtop Galaxy
—175 h.p. Black Max
—2200 lb. Road Runner
—V-berth, Sleeper Seats
—Full Canvas
—Rigged and Ready
$10,775
18' Hardtop Galaxy
—140 Mercruiser I.O.
—2200 lb. Road Runner
—V-berth, Sleeper Seats
—Rigged and Ready
$12,775
These and more at
YOUR 1-STOP MARINE CENTRE
Mercury Marine
800 Cloverdale
385-1457

NATIONAL
A selection from our NATIONAL listings.
SAIL
FISHER 30 Ketch $68,000
DISCOVERY 32 Sloop $38,000
TAHITI ketch classic. $38,000
CATALINA 27. Diesel. $24,950
NORWEST 21 sloop. $7,750
PACIFIC 40. Diesel. $79,500
POWER
SURFER 24 ('77) $17,500
CT 42 TRAWLER yacht. $149,000
ALBIN 36 trawler yacht. $89,000
27' SELCRUISER. Volvo. $22,000
CHRISCRAFT Exp. 31' $24,000
GRAND BANKS 36 $136,000
Western Canada agents for GRAND BANKS, FISHER, MOODY, SEIDELMANN, ALBIN, COASTER, PACIFIC PILOT, VANCOUVER 27, C.H.B., CATALINA, TRUANT 33, OCEAN 50.
Contact Dick Chudley or Luke Kynaston at
NATIONAL BOAT SALES
2060 White Birch Road
Sidney, B.C. V8L 2R1.
Tel. (604) 656-3966
Also in Vancouver at False Creek

ADVANCE YACHTS LTD.
21' BRANDLMYER. New volvo inboard. New canvas and upholstery. V-berths, head and sink, excellent fishing boat. Only $6495
22' GLASPLY Express. 165 Merc I/O. Sounder, C.B., galley, head, camper back. $9,995
24' REINELL Offshore. 188 Merc., C.B., tabs, grid, tandem trailer, dual battery and anchor pac. $11,995
28' TROJAN Express. Planked hull, teak decks and cockpit. 351 Ford F.W.C., C.B., sounder. Low hours. $15,995
28' UNIFLYTE Sports Fisherman. Twin 220 Crusaders F.W.C. Loaded. $39,995
Business is excellent and we need more listings! Please call:
DAVE BROWNELL
TOM ALLAN
DON GARDINER
3 LOCATIONS
Bosun's Marina 656-5558
Oak Bay Marina 598-3366
Pedder Bay Marina 478-1771

USED BOATS
'78—26' HOURSTON sdn. $27,500
'75—26' CAMPION Toba C.B. 23,500
'78—24' CAMPION Haida C.B. 21,500
'74—21' Glas Ply 15,500
'77—21' CAMPION Skeena C.B. 16,900
'77—20' DOUBLE EAGLE, trlr. 14,900
'76—20' DOUBLE EAGLE 13,900
'74—20' DOUBLE EAGLE 9,950
'72—19' BRANDLMYR crsr. 3,950
'75—19' (6 metre) REINELL 8,450
'74—22' COBRA, Berkley jet, trailer 5,500
'77—18'6" SANGSTER 8,950
'79—17' SUNRUNNER, trlr. 10,900
'73—17' K&C, I.O. trlr. 4,500
'71—16' BRANDLMYR, '69 Merc O.B. 995
bcc bob whyte marine ltd.
SALES AND SERVICE
Corner Harbour and Resthaven
656-7286, SIDNEY
WINTER HOURS
EFFECTIVE OCT. 15
Tues.-Sat. 8:30-5:30
Sun. 12-5 Closed Mon.

D. J. YACHTS
POWER
55' KINGSCRAFT $78,500
38' CHRISCRAFT $89,500
38' TRI-CABIN cruiser $69,995
40' CRUISE-A-HOME $42,000
30' CHRISCRAFT $29,950
30' CHRISCRAFT $15,900
30' MONK $19,995
28' PELAGIC $39,000
28' LYNWOOD $34,000
27' SEATRUCK $34,500
26' TROJAN $17,500
26' HOURSTON $16,500
26' BRANDLMYER $10,995
25' SANGSTER Marlin $15,500
24' BELL BOY $17,800
25' ALBIN $21,900
24' SABERCRAFT $16,900
24' RIVERBOAT $ 5,900
21' CALGLASS $10,500
19' REINELL $ 6,900
16'6" ANCHORCRAFT $ 3,500
14' ALU $ 895
SAIL
40' GARDEN $69,500
41' CARIUS $49,950
37' KRUGER $49,900
35' STEEL KETCH $39,900
26' CLIPPER and trl. $13,900
20' NEWPORT $ 6,900
For more information please call Randy Boyle, 2530 Beacon Ave., Sidney, B.C. 656-7333.

SQUIRE and COOMBS
EXPERIENCED FISHING VESSELS
PACIFIC WIND — 41' Deltaga freezer troller $265,000
LEAW-K — 43' troller $185,000
ABLE LADY — 37' Farrell $135,000
LENITA — 35' 8T troller $100,000.
DAVID-O — 3?'6" troller $170,000.
SUSAN S — 34'8" Gillnet $ 75,000.
NUYIMS — 36' troller $ 85,000.
LINDA LEE — 38' troller $120,000.
DOREEN — M II — 37'6" troller $112,000.
FRONTIER I-41' troller $165,000.
MURRE II — 37' troller $130,000.
VITA — 37'6" steel "C" Lic. $ 75,000.
PACIFIC COMBER — 38' troller $120,000.
SKEENA RAIDER - 38' wahl troller $143,000.
TINY I - 25' Herring skiff and "C" Lic. $ 10,000.
Phone us for free bulletin
45 Bastion Square 384-3363

80 BOATS and MARINE

Morgan Innis Yachts Ltd.
MARINE MULTIPLE LISTING SERVICES
FULLTIME BROKERS
382-7422 or 748-0607 anytime.

KEEP WARM AND DRY
HEATERS
Chesapeke, Arctic, Pisces, Sharp, Hyseas
DEHUMIDIFIERS
Golden Rod, Jack's De-Danker, Dri-z-air
All Available At
McQUADES MARINE SUPPLY
1252 Wharf 388-4343

24' BRANDLMAYR
185 Chris Craft (283 engine), 8' beam, FWC, Johnson CB, closed-in stand-up head, new 8' dinghy, sleeps 4, anchor package, life jackets, oars, blower, bilge pump, windshield washers. 70-gallon gas capacity, 25-gallon water, both in good sound shape. Engine like new. 474-1579, eves.
$7900
MUST SELL

HARBOUR MACHINE LTD.
CHRYSLER — VOLVO
Marine gas and diesel engines
Complete Propeller and Shaft repairs
One day service when necessary
Custom Machine and Welding work
31 Erie Street 383-6555

TROJAN F30 TWINBOARD Cruiser with bridge. Solid handlaid glass hull, teak decks, deluxe accom. for 6 with pressure water. Full head/vanity, galley, Merc. 215 HP inboards FWC new 1975. Many extras include: Anchor, winch, wide bridge, recording sndr., VHF and CB radios, trim tabs, wide bridge, dinghy and much more. Indian Summer Special $34,500. On display at Victoria Boat Mart, 453 Head St., 383-3324.

48' FREEZER TROLLER 15 ton licence, 6 LX Gardiner, Perkins auxillary, Dole plate freeze capacity 700 fish per day. Packs 22,000 lbs. of frozen Salmon. Packs 20 ton Herring plus plankton licence for winter fishery. She is fully equipped and all fishing gear stays. Owner has purchased a new vessel. She is available now. Ray Mason, Island Marine. 479-8822

CANOE COVE
Yacht Sales
Open 7 Days a Week
656-5711 656-3918
Evenings, 652-4386

DELUXE AND IMMACULATE Spencercraft 26 Express Cruiser. New GM FWC power (10 hrs.), luxurious accoms, for 4, near new canvas. Full galley, sep. head, dinghy and fully equipped. Must be seen. Indian Summer sale, just $14,900. On display at Victoria Boat Mart, 453 Head St., 383-3324.

LOOKING FOR QUALITY, PERformance and reliability? Just listed
25' C&C & 30' C&C
Both an exceptional buy. Phone Morgan Innis Yachts Ltd for appointment to view. 382-7422 or 748-0607.

24' CUSTOM BUILT C/CRUISER
Glass/ply, Chrysler V8 Volvo leg, 60 gal. gas capacity. Features dual batteries, auto bilge, recorder sounder, C.B., galley, separate head, 2 anchors and 8' dinghy. Best offer to $7000. Truck or van in trade. Call 477-5498 after 6pm.

PACIFIC PILOT FIVE
47' Pilot Cutter, GM 671 Allison gear, Onan 32/110 volt auxiliary generator, radar, SSB AM. VHF, sounder, HW heat, diesel stove with oven, hydraulic windlass. Bristol condition. 656-1151 office hours or write 9520 Ardmore Dr. Sidney BC, V8L 3S1.

21' BRANDLYMYR CABIN cruiser, oak frame, mahogany ply, fiberglassed. Stove, sink, full marine head, 2 single bunks, full canvas. Rebuilt Volvo Penta, inboard/outboard, 130 HP, 20 hours on engine. Ideal fishing and cruising boat. Cost $7100. 112-743-5434 or 652-4819.

BOAT TRAILER SPRINGS
See us for repairs or replacement of your worn or broken springs and fittings. LOGAN SPRING & SUSPENSION LTD., 60 Crease Ave., 384-2744.

WILL BUY BOAT WITH A LIcence from fisherman soon to retire; willing to work with me teaching or will work for you with agreement to buy. Fishing experience on inland lakes. G. Magnusson, Box 131, Carman Manitoba.

42' CLASSIC TWIN DIESEL. Displacement, liveaboard, charter, or safe family cruiser. Bunks 7, stove, fridge, prs. water, sounder, pilot, 3 radios, windlass etc. Small boat, car or house trailer as part trade to survey value $35,500. 477-8249

COMBINATION BOAT, 16' Hourston Glasscraft, 85 hp Johnson for skiing, 6 hp Johnson for fishing, double convertible tops, Roadrunner trailer, all in excellent condition. Asking $4350. To view 2291 Arbutus, phone 477-5043.

23' WORK OR FISH BOAT, roomy, stable, fast, extremely sea worthy. Trailerable, sounder, radio, etc. Less than one year old, $4400 or best offer, 592-2945, 656-2580.

WINTER FISHING? 1978, 18' K&C, cutty cabin, 165 Merc I/O, FWC, galley, head, swim grid, fully equipped, only 150 hours, new condition, asking $13,500. Nanaimo, 758-1915

Commercial Fishermen
For a fair price and fast results sell your vessel through Ray Mason Island Marine 479-8822.

17' FIBERGLASS OVER PLYwood needs minor repairs with trailer and 50 hp. electric Mercury. $1750. See at 860 Rockheights.

1976 24½' FIBERFORM COMmand Bridge, 188 Mercruiser, CB, sounder, dinghy, moorage paid to March '80, sleeps 5, stand-up head, offers. 479-5531.

22½' FIBREFORM SAN JUAN with 250 hours on new 170 HP Mercruiser, sounder, CB, full galley and head. Must sell. Asking $9900. 656-2491.

1979 MARLIN, 16'6", 120 HP. Mercruiser inboard/outboard, FWC, carpeted, exceptionally clean, brand new 1550 lb. Roadrunner trailer, $5500. 479-2037.

2 OFF CHRYSLER MARINE FWC, 155 hp, 225 cc engines, Volvo outdrive legs. Excellent condition. $5500 for pair or best offer. 656-4476

MOVING MUST SELL
17' DOUBLE EAGLE HARDtop, 130 Volvo i-o, fully equipped, with or without trailer, $7950. 592-0613, after 5.

19' GLAS PLY 1978, 185 HP, fresh water cooling, galley, grid, dinghy, Tandem E-Z loader, loaded with options, $16,500 negotiable. 652-5756

BONANZA JII, 46' FIBERGLASS freezer troller, built 1975, A licence, 871 GM diesel. Available after October 31. Offers on $300,000. 384-3865

14½' FIBERGLASS, FULL CANvas top, 1973 Mercury 65HP, 1973 Chrysler 6HP, trailer, sounder, downrigger, radio and more extras. $2800. 383-0966.

80 BOATS and MARINE

FISHERMEN!
Dole plates for freezer boats in stock. Free estimates. Installations, sales and service.
Aurora Mechanical & Refrigeration Ltd.
1806 Cook St. Victoria. 386-4334.

1974 FIBERFORM 24, TRAILER, Command Bridge, preservers, sportyak, bait tank, tabs, SSB radio, sounder, compass, radio/tapedeck, galley, head, full canvas, anchor package, winch, $12,800. 383-6068.

FIBERFORM 24 EXPRESS. Hardtop with almost $7000 in new HD Merc outdrive and full motor overhaul, good fall value, $11,900. On display at Victoria Boat Mart, 453 Head St., 383-3324.

17' FIBERFORM BIMINI, 140 Merc, I/O, tri-hull, approximately 150 hours. Galley, dinette, CB, canvas, bottom paint, sleeps 3. Calkins trailer, bearing buddies. $8000. 382-7680, after 6.

38' EX-TROLLER CONVERSION with rebuilt 55 hp. Ruston deisal not installed. Extensive work required to finish. $85 382-2183 after 5.

MUST SELL
22' Sangster, 1974, 188 Merc, new outdrive, dinghy, aux. motor sounder, CB, etc. All offers considered. 721-5014.

ABIW 5 HP PETTER MARINE engine, completely rebuilt diesel with 2 to 1 reduction, electric start, $1500 or best offer. 383-6040.

FIRST CLASS FISHING VESSELS for sale. For information on any boat in the fleet, call Ray Mason Island Marine 479-8822.

IMMEDIATE TOP PRICE CASH paid for A licence tonage, any size, with or without vessel. 112-682-3816

1974 24' BAYLINER SARATOGA, command bridge, 420 hours, FWC, mint, loaded, only $15,500. 652-5804.

14 FT. THORNS ALUMINIUM runabout, 28HP Johnson, tilt trailer. All in excellent condition. $900. 477-2079.

CUSTOM MADE 15½ FG BOAT, 35 HP 1979 Evinrude, trailer, CB, 7.5 HP motor, 3 tanks. Offers. 478-8251.

MUST SELL 1977 16' DOUBLE Eagle, 50 hp. Merc and 7.5 Merc, on EZ load trailer. Like new. 112-749-3787.

CABIN HEATER, VENTED overboard, Taylor kerosene, stainless steel, complete with tank, etc. $120. 477-3218.

16' GLASS OVER PLYWOOD boat and trailer, 65 horsepower Merc, electric start, good shape, best offer. 474-1661.

77 20 HP JOHNSON AND 12.5' sturdy aluminum boat, cushioned, steering wheel, $1400. Offers. 592-4330.

14' PLYWOOD BOAT AND trailer, glass bottom, 1970 20 horse Chrysler outboard. OK for fishing. $300. 479-6658.

27' CABIN CRUISER, 185 HP Ford interceptor engine. $10,500 or best offer. Phone Don at 385-8708.

13½' WOODEN BOAT WITH cabin, 10 HP Johnson, trailer, great fishing outfit. $750 or best offer. 479-6030.

22' SEARAY. 188 MERCRUISER FWC, tabs, sounder, CB, dinghy, dual batteries and more, plus Tandem trailer, $15,500. 479-2998.

COMFORTABLE FAST WEEKENDER, 17' Bellbuoy hardtop, 75 HP outboard, head, sink, trailer. $3500. 3140 Service. 592-4735.

HERRING SKIFF AND LEASE wanted by experienced fishing partners. Anything considered. Urgent. 383-6040.

DRUM SEINER
"Millionaires" 19T "A" Licence 50' LOA for sale, $375,000. Kim Gaynor (112) 324-2622.

21 FT CAMPION 1977 COMmand bridge, swim grid, trim tabs, reconditioned leg, CB. $11,200. Phone 112-743-2219.

MINAWONKA 30' DOUBLE END converted cruiser. Has everything you need. All offers considered. 478-8988.

1977 18' BAYLINER, QUARTER master, 200 hp Volvo, 3000 lb E-Z load trailer, like new, extras. 478-1298.

REDUCED PRICE — EXCELLENT value. 17' Lapstraxe (Dunsmuir Shell). No reasonable offer refused. 383-4677.

14' SPORTSPAL WITH FLOATATION and 20 speed Eska 12 volt motor. $400 or best offer. 385-9052.

44' WEST COAST TROLLER, fully equipped, sell ½ interest or outright, asking $180,000. Private. Phone 479-2495.

CHRYSLER — SEAGULL
Ken Prasing Equipment
934 Goldstream 478-9313

BOAT LETTERING A SPECIALTY. Phone Ken Warner, 652-2007.

26' TOLLY, 1975 - 255 V-DRIVE, FWC, 550 hours, loaded, $31,000. Phone Comox 338-5793.

MV OCEAN JADE 51' FIBERglass freezer troller-packer, 2 years old, 478-1916.

15' FIBERGLASS OVER WOOD and trailer, 18 horsepower, electric start, $650. 592-5178.

27' FAST GILLNETTER $48,000. Ray Mason, Island Marine. 479-8822

20 HP MERC WITH REMOTE controls, good condition, $900. 384-2475 after 5.

FOR SALE LEASE ON 25' berth, Sidney area. Available immediately. 479-2134.

WANTED 20'-25' BOAT, WILL swap property in Sudden Valley. 477-7195.

16' CLINKER CUDDY CABIN, CB, electric pump, gurdy and lights, no motor, $850. 642-5520.

1972 14'3" K&C WITH TRAILER and 40 HP manual Johnson. Package price, $2150. 477-1933.

20' SKAGIT WITH TRAILER and outboard, for sale or trade. 382-1049.

WILL SUBLET MOORAGE FOR 21' boat at Sidney until March 31. Offers. 479-2732.

UNIVERSAL MARINE ENgine, 4 cyclinder, 2:1 reduction. 656-4382.

20' TRIMARAN, MUST SELL. No reasonable offer refused. 478-3115

14' FIBERGLASS CANOE, green, 2 seats and paddles, $124.95. 382-1975.

JOHNSON PROPELLOR 13¼x17, 5 gallon tank. Phone 382-6990 after 6 pm.

ORDER REASONABLE priced sail or clinker-built boats. 478-5627, 478-1646.

14' PLYWOOD BOAT WITH Johnson motor (as is), $450. 598-3537.

17' 35 MERC ON TRAILER, good fishing boat. $795. Call 386-3719.

UNFINISHED 20' FIBERGLASS hardtop inboard outboard, 384-2747.

MUST SELL. DOWN TO $2000 firm. 20' Brandleymer, 120 i-o, lots of extras, 478-8172.

1978 EVENRUDE 70 HP. CONtrols and tank, asking $2200. 479-5451.

MUST SELL, 20' CABIN WOOD, inboard engine needs attention, $1300. 592-8660.

WANT: GLASS PLY 19' WITH inboard outboard. Phone 478-7014 after 5.

23' GLASSPLY, MINT CONDItion, many extras. $12,000. Duncan, 748-0979.

METZELER INFLATABLE boat and motor. Phone Mike, 384-1089.

WANTED 1965 TO '70, 40HP Evinrude or Johnson for parts. 383-7644.

COHOE KING 36'
A Lic. W.C. troller, diesel. Phone 923-5040.

80 BOATS and MARINE

11' SPEED BOAT, 10 HORSE Johnson. Needs work, offers, 598-2847.

1975, 2200 POUND CALKINS trailer, $900. 477-2079.

CLINKER BOAT ON TILT trailer. $325. 383-0228

8½' PLYWOOD BOAT, WELL made, good for hunting. Phone 595-7501.

14' PLYWOOD BOAT, TRAILer, 18HP, 385-6174.

1979 ANCHOVY BAIT
656-3851

MV WAH-MISH 42' TROLLER with L licence and gear. 383-4075

1975 20 HP JOHNSTON, IMmaculate, $550 firm. 479-8112

8' FIBERGLASS DINGHY, good condition. $175. 595-8313.

81 SAILBOATS

ALEX CHISHOLM YACHT SALES

COLUMBIA 32'
SLOOP. Diesel powered, main sail 2 head sails and spinnaker, 7 winches, back stay adjuster, sea hood, double life lines, pressure water system, shower, extra water tanks, large galley oven-stove, cabin heater, VHF radio tel, sounder, speedometer, dinghy. Plus long list of extras.
Asking $44,500

ERICSON 35
"TRIBUTE". One of the best equipped and maintained, 35 Ericsons in B.C. Has main, 4 head sails and spinnaker, wheel steering, cockpit dodger, and cushions, speedometer, wind direction indicator, sounder, VHF radio, large galley oven stove, pressure water, hot air furnace, deluxe fabric cushions, curtains, carpet, Halon 1211 fire extinguisher system. Lectra-San Waste treatment unit plus lots more.
Asking $62,000

CORONADO 35
CENTRE COCKPIT, diesel powered, wheel steering, cruising sail plan with Furling head sai, spacious interior with tri cabin arrangement, H and C pressure water with shower, large galley with ovenstove, lots of storage. Diesel hot air furnace, has speedometer, sounder, VHF radio tel, dinghy on Davits.
Asking $63,500

See Them At
ANGLERS ANCHORAGE MARINA LTD.
933 Marchant Rd. Brentwood Bay
652-3531

Gypsy Yacht Sales

Sail

37' Steel Ketch	$61,900
34' Garden Custom	$59,500
32' Kendall	$55,000
32' Wheelhouse	$42,500
30' Garden "Teal"	$36,500
26' Paceship	$28,900

Power

34' Diesel	$31,000
26' Tollycraft	$12,900
25' Trojan	$17,900
25' Apollo	$14,900

2270 Harbour Rd. Sidney
656-5591

HOW ABOUT A PERFECT 48' Ocean Racer in half scale. This 24' Swiftsure is loaded wih everything you'd expect on a $200,000 racer Pedestal steering, inboard power, full remote electronics (new), all kinds of special sales, very deluxe interior with cassette stereo, VHF Radiofone and bunks for 4 with losta teak finish, sep head a good galley with icebox, etc. Full lifelines, pulpits and safety gear. Indian Summer sale $14,000. On display at Victoria Boat Mart, 453 Head St., 383-3324.

CT 37 CUTTER 1976
Robert Perry's most popular design. Owner transfered. Loaded with goodies. Teak decks, cockpit and interior trim. As new condition. $96,000.

CT 41 KETCH 1972
Standard model, with roomy interior for living aboard. Furling jib, cabin heat and many extras $85,000.
These and more, power and sail at Maple Bay.
GEOFF SIMPSON, 112-748-3242.

26' FG CRUISER 1974; 4 BERTH, separate heads, 16 gallon fresh water, alcohal stove, cole heater. Stuart-Turner water colded hand start, 5hp inboard, davits, sport yak, 25 lb CQR with 150' of chain self stowing, spare 15 lb Danforth with 200' of nylon, main and working jib, moorage paid until May 31, 1980, excellent condition, surveyed when built and registered. $12,750 or nearest offer 385-2351 after 6.

CLASSIC TAHITI KETCH. 32'x10'. New dac sails, MD2 diesel, oil heat, anchors and winch, new head. A World Cruiser proven. $28,000. On display at Victoria Boat Mart, 453 Head St., 383-3324.

SEA CHEST
MARINE SUPPLIES
Sevylor inflatables, 20% off.
656-6621
9732 1ST., SIDNEY

16' FIREBALL, LIGHT AND heavy air sails, 2 Spinakers, wooden hull recently refinished. Boat and rigging are in excellent condition, $1500. Phone anytime after 10 am, 385-2936.

VICTORIA HONDA
OUTBOARDS for the sailor
7½ hp and 9.9 hp in stock
2851 Douglas 386-8364

HILL SAILS
10134 McDonald Park Rd
Sidney B.C.
656-4033

21' AQUARIUS, BLUE AND white, center board, trailerable, 7.5 Mercury, stove, sink, icebox and misc. equipment. $7500. See at Wharf street floats. 478-8808.

MAKE AN OFFER
34' fibreglass Trimaran, good condition, fully equipped, no reasonable offer refused on $11,500. 383-3324.

16' FIBERGLASS FIREBALL, complete with 2 sets of sails, 2 spinnakers, 2 centre boards and trapeze, etc. Excellent condition. $1675. 477-4692.

RANGER 29', 8-SAILS, VHF, sounder, relative wind, Speedo, stereo, auto pilot, RDF, Barient winches, stove with oven. Excellent racer/cruiser. 598-4854.

COLUMBIA 30, 4-SAILS PLUS spinnaker, 7 winches, Atomic-4 engine, CB plus sounder, top condition. $33,900. or best offer. 656-7161.

VIVACITY 21, FLUSH DECK, fin keel sloop. 6 hp Johnson, 3 sails, new interior, good condition, $7500 or best offer. Ganges 537-9318 evenings.

1977 23' COLUMBIA. MAIN AND jib sails. 10 HP outboard, 4 berths, galley package, marine head. Very clean $9950. Bob Whyte Marine, 656-7286.

1976 TANZER 22, 4 BERTHS, marine head, galley package, dinette, main and jib sails, 6 HP Johnson. $10,900. Bob Whyte Marine, 656-7286.

CAL 2-27. IMMACULATELY maintained, fully equipped for racing or cruising. 112-274-5924 or 112-271-4177.

WANTED: MODERN 29'-30' fiberglass sloop, must be in good condition. Diesel preferred. 388-3646 days, 477-3605 evenings.

CATALINA 27, TRADITIONAL model Merc 9.8, Ron Mack sails, main, 100, 150 Genoa. Lying at Cove Yachts. $17,500. 246-9598.

37' SLOOP 6M IN EXCELLENT condition. 13 sails, aluminum spars, brand new Honda outboard. $8500. 595-0631.

CAL 20 GOOD CONDITION, Roller furling head sail. New 6 hp. Johnson, many extras. $5850. 658-8566 or 592-3224.

81 SAILBOATS

C&C 30 — PROBABLY THE best ever built. Completely loaded with racing and cruising gear. VHF, stereo cassette, Speedo, sndr., compass, 5 sails incl. spinnaker (very little used). New deluxe upholstery. A perfect boat ready to go anywhere. Atomic power. Indian Summer Special $42,500. On display at Victoria Boat Mart, 453 Head ST., 383-3324.

ALL TEAK 32' DIESEL CRUISing Gaff Sloop. Varnished hull shows perfection of Cheoy Lee craftsmanship. Design by Laurent Giles, large vertue type hull, full keel. Gardner 2LW diesel gives range of about 1,000 miles. Very special listing far below market value. Indian Summer Madness $30,950 firm. View by appointment at Victoria Boat Mart, 383-3324.

DEMO ISLAND DRIFTER ALL glass, diesel Motorsailer. New with Honduras mahog. trim and many fine extras and features. Yanmar 15 HP. Twin (48 hrs.). Dac sails, full galley, sep. head, accoms. for 4. Full hdrm. all through. Ideal year around Westcoaster. Last chance at Indian Summer price $29,995 firm. On display at Victoria Boat Mart, 453 Head St., 383-3324.

CHESAPEAKE
STAINLESS CABIN HEATER
Diesel and Kerosene models. Safety, economy and ease of operation. $325.

SAILTREND
1157 Newport
592-2711

C & C 30, PROBABLY THE BEST ever built. Completely loaded with everything for racing and cruising, VHF, stereo, speedo, sndr, compass 3 bnr stove and oven, 5 sails inc. spinnaker. All very little usage. Atomic power. Totally immaculate and registered. $42,500. On display at Victoria Boat Mart, 453 Head St., 383-3324.

ERICSON 32
3 head sails, spin., main, Atomic 4 power (f.w.c.), VHF, sounder, stereos, good navigation equipment, alcohol stove w/oven. All Barient winches, dodger and wheel steering.
$49,500
CEDAR GROVE MARINA
656-2580

Oiled pure wool sweaters, $39-$46
Also Icelandic Toques & Socks
BOSUNS LOCKER
580 Johnson St, 386-1308
Open Mon.-Sat.

"EVERYWHERE" 26' SLOOP, 1948. Professionally rebuilt 1978-79, new Ferymann deisel, teak decks, head, galley, 4 berth, full canvas cover, recent survey replacement value $40,000 priced for immediate sale at $18,000 firm. Superb condition, excellent craftsmanship throughout. 595-7408 evenings

DEMO ISLAND DRIFTER, ALL glass motorsailer. Fisher style, with wheelhouse, Yanmar 15 dsl, 2 dacsails, full galley, sep head, 4 bth, many extras. Reduced to just $29,995. On display at Victoria Boat Mart, 453 Head St., 383-3324.

COLUMBIA 22 SPECIALLY equipped cruising Sloop. 9.5 HP power, 4 sails incl. spinnaker, special interior layout with galley, head and dinette, anchor lifelines and all ready to go. Just $9,000. On display at Victoria Boat Mart, 453 Head St., 383-3324.

27 VOLVO DEISEL BUCCAneer 285 walk through after cabin motor sailer. 27 draught swim platform, wheel steering, RF genoa, spinnaker, refrigerator, caltalyic heat, private marine head, 47 channel VHS, sounder, CB, gas detector, barbeque, as new, comfortable and economical on fuel $30,000. 652-5873

CAL 2-27 CUSTOM TEAK INTERIOR, 5 headsails, auto pilot, sounder, 4 winches, 2-2 speed, force 10 header RDF, F.M., A.M., CB, VHF, knot meter 12 hp diesel ISF. 35 w. External hibachi ER. M.B.Y.C. Price $29,950.00. 246-9740.

ALBERG 37
NANOOK
Exc. cond., diesel engine, H&C pressure water, diesel stove, many extras. $53,500. 652-1634 after 5.

16' FIREBALL, FULLY equipped, main jib and spinnaker, excellent condition, any reasonable offer, 477-7087.

CAL 20, EXCELLENT SHAPE, 6 sails, extras, $5950. 386-8205, 384-0306.

26' THUNDERBIRD, MEAsured, completely rigged for racing. 656-3433 or 656-2720.

BUY FROM BUILDER 8' Sabots with sail $260.00. 478-5627, 478-1646.

1978 HOBI-CAT 16', GEARED for racing, with trailer, excellent shape. Asking $3,500. 384-0020.

24' SLOOP, FULLY EQUIPPED for cruising, $8,500. 1978 survey available. 384-5852.

25' O'DAY WITH TRAILER, 3 sails, outboard, sounder, heater, etc. $18,000 or best offer. 382-7247

36' CUSTOM BUILT TRImaran. Ready for cruising and living aboard. $27,000. 381-0055.

18' DAYSAILOR COMPLETE with Dacron sails and trailer. 652-9395.

23' SAILING SLOOP
Outboard motor. Dacron sails. 746-7637.

83 AIRCRAFT

CESSNA 180 FLOAT PLANE INcluding wheels, excellent condition, low time, July 10 C of A. $30,000, terms considered. 652-3428.

92 SPORTING GOODS

Robinson's

50th Anniversary
We Aim To Please
A PACKAGE DEAL — Midland rifle — complete with Bushnell 4x scope plus sling plus 20 R ammo plus vest ONLY $299.95!

What A Selection
Rifles — Savage 30x30 4x $249; Win 351 auto $119; Ruger 30/06 6x $399; Rem 22/250 2x7 $399; Husqvarna 243 2x7 $495; Rem. 25/06 3x9 $399; Win 94 32 spl $174; Win 94 Ranger 30/30 $294; Park/Hale 7mm $289.
Shotguns - Stevens 12g dble $159; Stevens 12g pump $149; Marlin 12g o/v $199; Rem 12g Bushmaster $249; Ithica 12g pump $99; Cooey 16g SS $49; Win 12g 3" pump $179.
Be a Winner This Month
Enter Today for Our Oct. Draw for a Bushnell Spacemaster Scope complete with a 20x45 zoom lense. Retail Value $387.
LEADING THE WAY
EXPERT GUNSMITHING
VANCOUVER ISLANDS
LEADING OUTDOOR STORE
1307 Broad 385-3429

FOLDING TABLE-TENNIS table, steel frame on casters, $55. 592-0486.

SOCCER BOOTS ADIDAS-BRAsil, brand new, never worn, size 5. 478-5491.

LADY'S WET SUIT SIZE 12, and all accessories, $275 or offers, 477-2269.

REMINGTON 700, 30-06 RIFLE, brand new, $320. 384-2227

TABLE TENNIS TABLE, BATS and net, $100. 477-1902.

WANTED: CROSSBOW WITH 150lb pull. Phone 478-7014.

GOLF CLUBS AND BAG, BEginners set; $50. 595-1306.

MEC 12 GAGE SHOT-SHELL reloader $30. 477-2459

92 SPORTING GOODS

SPECIALTY GUNS INT. KNIVES LTD.

BACK IN STOCK
Browning B.A.R. automatic rifles — 30:06 cal

COMBO'S
Brno 7X57R and 16 Ga. — Savage 357 and 20 Ga. — Ferlach Drilling 9.3x72R and 16 Ga.

HIGH GRADE AIR RIFLES
Feinwerkbau Sport 124 $179.95 — Gecado Mod. 50 New Spring $199.95 — B.S.A. Airsporter $139.95 — Weihrauch HW50 $139.95 — Webley Hawks $99.95

SHOOTING CANNON KITS $49.95
Barnett Wildcat 150 lb. Hunting Crossbows back in stock.
EXPERT GUNSMITHING AT REASONABLE RATES
576 Yates St. 383-2422

FRANK WHITE'S SCUBA SHOP
832 Fisgard 385-4713

REGISTER NOW!
Underwater photography course starts Oct. 31.
Basic 6 weeks scuba courses Crystal Pool start Oct. 15 and Nov. 12.
Sooke/Colwood area course Centennial Pool starts Oct. 31.
2 weeks intensive scuba course Crystal Pool starts Oct. 29.
"Fun With Safety"

PLAY-MOR RECREATIONS LTD.
Billiard Tables, Shuffleboards
Cues and Accessories
!Special-Foosball-Special!
Reg. $575. Now $500
Games Room Lights
517 Kelvin 384-3332

RIMPAC DIVERS Ltd.
Next scuba diving classes start October 29. Enquire at the shop for this very popular course taught by "THE PROFESSIONALS", 9818 Fifth St., Sidney, 656-6313.

FULLY ENGRAVED JMMAN, Meffert, Saul 476 nitro express side lock double rifle, beautifully cased in a mahogany box, lined in royal red velvet. Value over $15,000, excellent, $7,000. For appointment 477-6534. Serious parties only.

HEAD STANDARD SKIIS 185 cm. with bindings, poles, carrying case. Nordica molded ski boots size 7 used once. $65 complete. 1044 Pandora (Pandora Variety Shop)

FOOSBALL GAMES, RECONDItioned slate pool tables, 2 part cues. Aco Enterprises Ltd, 517 Esquimalt Road, 384-8913, 8-5 weekdays.

PARKER HALE 30.06 SAFARI 1200, Weaver 4k scope, case, excellent condition, replacement over $500. $300 firm. After 6, 384-7093.

S.& W-MD29 44 MAG 8⅜". S & W-MD14 38 special custom combat model. Llama 22 cal. SA 10 shot. Evenings after 5 pm. 656-7308.

FISHER SKIS 175CM. KOFLACH ladies 7 boots, Solomon bindings, poles, $150. Excellent condition. Tire chains, new, $30. Sizes 6.40-13, 6.50-13, 7.00-13T. 595-3588.

16' YELLOW CEDAR AND CANvas canoe built for strength, beauty and durability. 478-5627, 478-1646.

TENNIS RACKET, HEAD Comp-2, strung with Leona sheep. Only used 3 sets. $75. 386-0706.

MOSSBERG 12 GAUGE PUMP, model 500-AR, 2¾" and 3" mag. $150. 477-1902.

CRONUS 3ST ELECTRONIC stopwatch. Perfect for swimmers or track. 479-7653

93 CAMERAS, SUPPLIES and PHOTO FINISHING

Hilton PHOTO SUPPLIES
P.O. Box 750
Phone 246-4741
On Trans-Canada Highway at Chemainus

bill's photo supply
DOWNTOWN at 1672 Douglas
383-7443
Darkroom courses starting soon. Register now.

city photo
1227 Gov't.
385-5633
Eumig Super 8 sound projector. Reg. $460 Special $285

ISLAND COLOUR LABS
615 Fort St. 384-2242.
Featuring
Same day photo finishing on C41 films (Kodacolour etc.)
Full line of cameras and accessories.
Trade ins/repairs.

LEICA M-3, NEAR MINT, 50MM, black F/2, meter, etc. Leitz focomat enlarger with colour head, 5x7 Agfa view and accessories. Wanted: good large format equipment. 478-6435.

CANON VT DELUXE WITH 50 mm F1.2, 35 mm F1.8, 100 mm F3.5 lenses. Plus accessories, $350. Evenings before 8 pm. 385-1236.

CUSTOM B & W
Enlargements. Call for prices. 592-5158.

DARKROOM EQUIPMENT complete with enlarger and accessories, $400. For Black and white with Poly Contrast Kit. 385-2884 after 6pm

COMPLETE DARKROOM FOR sale, black and white or colour. 598-6066 after 4.

NIKKOR TELEPHOTO 300 mm-4.5, $425 or best offer, 592-3332.

CANON AE1; 200MM TELEphoto; Vivitar 283, like new, $600 complete. 479-4303.

MINOLTA XL400 SUPER 8 movie camera. Zoom. Macro. Excellent condition, $150, 385-7164

ZEISS IKON CONTAFLEX 2.8/50, automatic, new condition, $200. After 5:30; 384-3155.

4X5 CALUMET, 135MM RODENstock, 240mm Schneider, film holders, 592-1749.

SOLIGAR 35MM, ZOOM LENS, 70-235, $175, new. 478-3243.

96 RANGES, STOVES and FURNACES

OIL FURNACE, GILSON Forced air, model J6270, new motor, new relays complete with hot and cold air ducts and controls. 595-5791

CYCLOS OIL RANGE, HOT water tank, oil tank and stand, $150. Brown Coleman space heater, oil tank and stand, $100. Both good condition. 656-7681

ENTERPRISE GAS RANGES, wood and coal ranges, Franklin fireplaces. Showroom 537 Fisgard. Phone 385-2922 or 388-5881.

96 RANGES, STOVES and FURNACES

30" SPOTLESS MOFFAT range, good working order, automatic oven, rotisserie, $100. 656-3436.

LARGE OLDER GE STOVE (42" wide), warming oven, plenty of storage, excellent condition. $75. 474-1613.

2 COLEMAN OIL HEATERS, 1 oil tank stand, 1 Cyclos oil stove with tank and stand, Antique wood heater. 383-0576.

GORGEOUS AVOCADO 30" continuous clean stove, deluxe model digital clock, etc. only $185. 652-4740.

OIL FURNACE, 117,000 BTU, Low Boy, 6 years old. 250 gallon inside oil tank. Both $250. 656-6382.

30" FAWCETT RANGE, everything works, good condition. $60. firm. 382-0231 afternoon and evenings.

24" ELECTRIC STOVE, GOOD working condition, $75. 45 gallon oil tank and stand, $10. 478-5487.

APARTMENT SIZE STOVE, good condition, $150 or best offer. 383-1257.

DELUXE KENMORE ELECtric range, excellent condition. 656-7679.

CONVERTING TO ELECTRICity, oil furnace for sale, offers. 598-5048, 598-6309.

OIL COOK STOVE, HOT WATER heater, oil drum and stand. All in working order. $200. 479-6259.

SPACE OIL HEATER, 35" high, 16½" square, Evans. Good condition. 592-3893.

MCCLARY CONTINUOUS clean range, harvest gold. 656-3121, 384-3993.

FREE TO GOOD HOME, AFfectionate male kitten, 5 months. 411 Sparton Rd. 479-7975

40" WIDE ELECTRIC STOVE with warming oven, excellent condition. $65. 386-7065.

LENNOX OIL FURNACE, 85,000 BTU. Good condition. $125. 595-8313.

VIKING 30" RANGE, $60. 474-1303

MOFFAT COMBINATION, oven separate. 479-1433.

FOR SALE ALMOST NEW 28" Viking range, $200. 478-6881.

ENTERPRISE RANGE WITH rotisserie. 478-1229.

97 FURNITURE

TRADE-IN TIME
MATTRESSES
$25 on your old mattress
$25 on your box spring
WHEN YOU PURCHASE A NEW
Spring filled
MATTRESS or BOX SPRING

3'3" size, each piece	$169
Regular size, each piece	$189
Queen size, each piece	$219
King size, each piece	$289

Latex Rubber
The mattress that gives even support to all parts of the body, truly the most comfortable mattress of all.
MATTRESS or BOX SPRING

3'3" size, each piece	$199
Regular size, each piece	$249
Queen size, each piece	$289
King size mattress	$399

MATTRESS TOPPER PADS
ENJOY the luxurious comfort

Thick	Size	Rubber	Foam
1 in.	39x75	$27.25	$ 8.55
2 in.	39x75	$52.75	$17.25
1 in.	54x75	$37.75	$11.85
2 in.	54x75	$72.90	$23.65
1 in.	5x0	$44.65	$14.00
2 in.	5x0	$86.50	$28.00
1 in.	King	$58.50	$17.75
2 in.	King	$112.35	$36.40

IMMEDIATE DELIVERY
Open Fridays 'til 9 p.m.
EASY CREDIT terms available
Gregg Furniture
"The quality furniture store — where you can see how it's made"
2300 DOUGLAS 388-7365

SOLID OAK
Dining Ste. magnificent heavy solid golden oak table, 8, yes 8, chairs incl. 2 arm chairs plus buffet, $1995, matching large china cabinet, $625, matching server, $350 or all 12 pces. at an average price of $225 per pce. only $2695. This ste. was superbly crafted in Copenhagen, Denmark at the turn of the century, it is an excellent investment and hedge against inflation considering the cost of modern pressboard and veneer suites. The complete 12 pce. suite is priced at less than the replacement cost of the table and chairs alone. Just one of many excellent investment pieces available at Pete's Place, Oak tables and 4 chairs from $395, oak wardrobe, $95 and dressers from $95. Open 7 days and most nights, 15 min. from town. Financing available O.A.C. 786 Goldstream. 478-6000.

TWO END-TABLES, $30 EACH or $50. pair. One tri-light lamp $35. Also pair of hipwaders size 9, new, $25. 388-6597. 3695 Saanich Road.

ROXTON MAPLE DINING suite, round pedestal table, 2 leaves, 4 captains chairs. Excellent condition. $925 or best offer. 478-7152.

VICTORIAN GENT'S CHAIR, excellent condition, mahogany, gold. $345. Small pedestal mahogany table, ball and claw feet. $145. A11976 Humboldt.

SKLAR CHESTERFIELD SET, one green sofa plus 2 chairs. One gold sofa. Like new. $500. for both sets. Two Colonial table lamps. 477-3120.

SOLID WALNUT CONSOLE table, 3 leaves, excellent condition. 2 walnut desk, dining chairs; walnut arm chair; walnut finish china display cabinet. 595-8226.

MODERN WALNUT DINING room suite, 6 upholstered chairs, 2 leaves and buffet. Asking $450. 656-2491.

WALNUT VENEER DOUBLE dresser, chest of drawers and double radio headboard bed, good condition. Asking $275. 383-0238.

CHESTEREIELD AND LOVE seat, excellent condition, $550 or best offer. Single bed. 384-7965 evenings.

DINING ROOM SUITE, 6' shelving unit plus several miscellaneous items, all in excellent condition. 658-8846.

2 DAYBEDS WITH MATCHING covers and corner table, in excellent condition. 383-2910 after 4 pm.

WALNUT 8 PIECE DININGroom suite $800. Cornucopia Antiques, 2569 Penrhyn Street, 477-0323.

SKLAR RED VELVET CHESterfield, armchair, coffee table, end tables, excellent condition, $850. 388-7701.

8-PIECE QUALITY FRENCH Provincial dining room suite, six beautiful chairs, like new. One year old. 595-5390, 598-8788.

PRETTY CURVED LOVESEAT covered in expensive soft brown velvet. Mint condition. $425. or nearest offer. 477-1712.

DANISH STYLE HARDWOOD dining room suite, complete with sideboard, 4 chairs and table. $350. 477-4692.

VILAS RED MAPLE ¾ BED, complete; matching chest of drawers, $395. Two vinyl covered dinette chairs, $20 each. 386-6263.

KITCHEN TABLE AND FOUR chairs, also, large quality chesterfield and chair. 993 Londonderry Road, 479-8463, 385-9986

97 FURNITURE

TILLICUM FURNITURE
Grand Opening Continues
TILLICUM FURNITURE
1635 Hillside at Scott
(across from Hillside Mall)
595-3331

3 PIECE SINGLE BEDROOM suite, light wood with large mirror and bookcase headboard, $175. Single bed $50. Queen size waterbed (not raised) with new heater, $150. Kitchen table and 2 chairs $15. Misc. end tables. Twin bedroom suite with dresser and night table, nearly new, $475. 652-2358.

BEAUTIFUL CANADIANA dark oak buffet with mirror, Queen Anne seats, $325. 90 year old magnificent french loveseat, a real beauty only $550. Pair of gorgeous brass figurine lamps, french provincial chesterfield suite $200. Lovely antique dresser $150. 652-4740.

CANADIANA OAK DRESSER, carved, large swing bevelled mirror, bow front, $225. Large wicker chair, $50. 6' covered foam mattress, 39x72, $35. 39" white headboard, $7. All in excellent condition. 656-0265.

MAHOGANY SIDE BOARD OR buffet, $445. Old dresser, bevelled mirror, $295. Oak and leather chair, $105. Plant stand, $80. Older walnut coffee table, $67. Round pedestal end table, $65. After 4pm, 592-6387.

DININGROOM SUITE, EARLY Canadian, all wood, walnut inlay and alder, completely refinished, 6 chairs, table, buffet, china cabinet, very nice, $2100. Sewing machine cabinet $45. 479-1961 after 5pm.

MOVING. DOUBLE BEDROOM suite complete, perfect condition. Dinette table, leaf, 4 chairs. Older combination cabinet radio. Blond buffet, swivel rocker, coffee table and end tables, British India rug, beige 9x12. 595-7385.

READY TO ASSEMBLE RUSTIC wood furniture, unique gifts. We also want, on consignment, handcrafted furniture and accessories. Monastery Furniture, 942 Fort Street, 383-2431.

TRADITIONAL PINE FURNIture, hand built in Ontario by Pinecraft Ltd. On view to order (with illustrated catalogues) at Leafhill Galleries, 47 Bastion Square, Victoria.

LARGE OLDER TEAK DINING room suite, perfect condition, includes large heavy round pedestal table, 2 extras leafs; 7' buffet and hutch, sliding glass front, 4 matching chairs, $1895. 656-6171.

BARGAIN BASEMENT SPEcials — Duncan Phyfe corner cabinet walnut or mahogany finishes to clear $388.00.
Echo Furniture 704 View St. 384-2214

BRAND NEW TWIN SIZE 4 piece bed ensemble. Grange chiropractic mattress and box spring, frame and headboard. Purchase price $388, will sell for $320. 477-7990.

WOODEN TABLE, $65. LIVINGroom chair, $35. Chrome chairs. $26. TV, new, $75. Corner table, $22. Hotplate, $16. Electrohome radio, $85. Portable typewriter, $45. 383-1927.

VILAS CHESTERFIELD, COLOnial, high back, 3 cushion, floral blue design, cream background, good condition. $285, offers. 477-0366.

DINING TABLE WITH 4 BLACK diamond tuft swivel chairs, new, $500, asking $225. 382-3874 after 5pm.

SOLID MAPLE TEA WAGON IN excellent condition. $300. Framed glass tray on top, double shelved below. 592-1872.

COLONIAL MAPLE OVAL table and 4 chairs, $200. Kitchen set $50. Black vinyl armchair, $40. Fridge $40. 477-5686.

DINETTE TABLE, FOUR chairs, walnut, chrome black padded seats, as new, $125. 386-0548.

FRUITWOOD TWIN BEDS, 2 years old, complete including nice bedspreads, $225 pair. 382-5602.

COLONIAL HIGH BACK COUCH and matching chair, trimmed with Maple. 5 years old, cost $800 new. Selling for $175. 478-9345.

54" SEARSOPEDIC, BOX spring and mattress, steel frame and castors, floral bedspread, like new. 381-0237

ALMOST NEW WALNUT DEILcraft coffee table 20x54 and corner table 30x30. 477-0232.

CUSTOM BEDS, CAPTAINS, $130, mates, $120, mates bunks, $160. 479-7400.

KITCHEN SET, GOOD CONDItion, arborite table, wrought iron chairs, $60. 477-4391.

HOMEMADE CAPTAINS BED, $75. Kitchen table with 6 chairs sitting, $35. 478-1362.

DANISH CHESTERFIELD suite and recliner. 383-0165, after 6pm.

BEIGE CHESTERFIELD, EXcellent condition, $200. 598-5004 after 5pm.

DOUBLE HIDE-A-BED, NEWLY recovered, gold tweed, $275. 479-7686

PECAN RECTANGULAR COFfee table, like new. 477-0498.

WANTED 4 ROXTON MAPLE ladder back chairs, rush seats, 479-1948.

ROGERS 1847 "ORLEANS" SIlerplate cutlery for 8, used twice, $260 value for $125. 598-2072.

WATERBED FOR SALE. Everything included. $350. 479-8136 after 5pm.

WHITE ANTIQUE VANITY, all wood, good condition. 652-1239.

KITCHEN SUITE WITH FOUR chairs, good condition, $65. 477-7018.

SOLID MAPLE DINING ROOM suite, buffet, table and 6 leather covered chairs, $950. 384-9484.

TEAK CHESTERFIELD, gray/white wool covering, as new, $700. 477-3384.

DINING SUITE-BUFFET, table, 4 chairs, beautiful condition, $475 or best offer. 598-6203.

WANTED: SINGLE OR DOUble waterbed, reasonable. 382-2959.

MUST SELL HIDE-A-BED, white and brown woven upholstery. $220 or best offer. 721-3438.

2 PIECE COLONIAL CHESTERfield suite, good condition, $225. 382-5998.

OLIVE SHADED MAHOGANY and bamboo dining room table and 6 chairs. 384-5281, 721-5460.

HEAVY POST BUNK BEDS, like new, 381-0169.

SECOND HAND FURNITURE for sale. Call 382-4260.

ROUND OAK TABLES
652-4740

HIDEABED, $100 OR OFFERS. 478-0480.

DROB SIDE LOVE SEAT, TAN weave, clean $50. 656-3508.

WATERBED 54X84 WITH stand. In good condition. $50 obo. 652-4945.

GIBBARD MAHOGANY 7 drawer chest, as new. 592-1178.

98 TV. STEREO, RADIO SALES and SERVICE

SUPER SPECIAL TOP OF THE line Hitachi direct drive turntable with cartridge, $199.95.
ATLAS STEREO AND TV
763 Fort St. 385-2712

COMPLETE STEREO SYSTEM, Akai reel-to-reel tape recorder, Harman Kardon receiver, Gerrard turntable and EPI speakers, $900. 592-9508, after 5.

ONE PAIR OF DEMO PROLINear EDS50 2 way speakers. One demo Authentic series NEC amp #AVA-5000E, 40 watts per side, $250 for set. 386-2409 after 5.

98 TV. STEREO, RADIO SALES and SERVICE

Open 'til 9 Nightly!
385-5555
Independent Buyers
Discount Service Ltd.
939C Esquimalt Rd.
Stereos
Color TV'S
ENTERTAINMENT SYSTEMS TO FIT ANY AND ALL ENVIRONMENTS!
—Buy the best and reduce costly service calls!
Yes, we take trades!
No down payment! (OAC)
Free delivery!
Free parking!
In Store Bank Financing!
(FULL SERVICE WARRANTY)
—5 yrs. parts and labour on most new sound equipment
—Loaner supplied during service
—Full credit on upgrading 1st yr.

TECHNICS
Best-Buy Sound System
SA 200 receiver 25 WT PC, SL220 turntable semi-auto, AR18 speakers.
Package Special $699

AR Speakers
AR 18 Speakers each $99

Used Stereo Equipment Priced To Clear

Marantz 3200 pre amp, 112 tuner, 140 power amp, 75 wts - pc	..$599
Technics 25 watt rec	..$279
Lissen Speakers 212 S	....pr $150
Technics 48 wt PC Receiver	...$389
Zenith speakers	.....pr $49

Terms available OAC

Car Stereo
Jensen, Pioneer Panasonic
Panasonic CX7100 Auto-Rev Deck, Special $159
★ New from Panasonic tape deck with equalizer, bi-amp, sep. power amps.
PIONEER SUPER SPECIALS

Panasonic
Color TV's from $499
20" Color Special $619
No money down. Low monthly payments! (OAC).
Open 10 til 9 Daily
10 til 6 Saturday
385-5555

HILLSIDE SIGHT and SOUND
Stereo and TV's to fit your budget
Complete stereo systems from $399
Hitachi TV's, 20" color $589.95 as low as $33.01 monthly
Hitachi 26" console TV $788 as low as $43.68 monthly
ALL HITACHI TV'S FEATURE — 20-YEAR, SOLID-STATE WARRANTY and 3-YEAR PARTS AND LABOUR ON PICTURE TUBE.
MONTHLY PAYMENTS O.A.C.
Hillside Shopping Mall
595-8331

5 YEAR WARRANTY
1979 20"
ELECTROHOME
COLOR TV
RENT TO OWN
AS LOW AS $22 per month.
NOTE: Rent to own available for any size, any make.
ALSO — we rent color TVs $25 per month — $10 delivery.
CITY CENTRE TV
OPEN 10 A.M.-9 P.M.
6 DAYS A WEEK
477-6971
Next to K Mart in the Mall

SOLID STATE SERVICE
Let factory trained technicians repair your Solid State TV, amplifiers, tape decks, turntables. No job too hard. Reasonable rates. ELECTRON TV SALES AND SERVICE. The Home of Quality Service, 100 Burnside Rd. W. just up from Tillicum drive-in. 383-5432.

• microwave • color TV • stereo
homark
• rentals • service • sales
"Home of the $10 service call"
27 West Burnside Rd.
381-5622

RENT
BRAND NEW COLOR TV's
16" AND 20"
FROM $20 MONTHLY
MAIS FURNITURE
1821 COOK 385-2435

CAR STEREO
Audiovox graphic equilizer amplifier, 30 watts per channel with power level meter, $99.95. Popular car boosters, 20 watts per channel, $39.95.
Expert installations available.
B.C. SOUND & RADIO SERVICE
931 FORT 383-4731

CASH & CARRY
Used colour TV's $95. and up. Super specials on stereos, record players, speakers, TV and stereo stands. Cost plus 10%. ELECTRON TV SALES & SERVICE, 100 Burnside Rd. W. 383-5432

HELP
Too many color TVs taken in trade. Come in—make an offer, CITY CENTRE TV, next to K-Mart in the mall, open 10-9 p.m. 6 days a week.

GOOD SPEAKERS MAKE THE difference. Your choice, 2 Wharfdale Dovedale 4-way speakers for beautiful sound and looks or 2 HED Cerwin Vega H15 disco monitors, superb for high level listening. $500 pair. 598-2581.

NOT OUT OF THE PACKAGE, Yorx AM/FM/FM stereo receiver, stereo and cassette recorder, 8 track player, with stereo phonograph and speakers, asking $300, 383-2885

SANYO TURNTABLE, REALIStic 8 track, AGS am-fm reciever, with speakers and head phones, large book shelf, $300. 382-7068

98 TV. STEREO, RADIO SALES and SERVICE

HIGH QUALITY BRITISH made loud speakers B&W DM7's, $1000, save $500. Nakamichi 500 cassette, $450, save $175. Both as new. 598-7886, 5:30-7.

I WILL COME TO YOUR HOME to service your TV for only $10. Call Bruce 381-5622.
Homark Sales Ltd.

EXCELLENT CONDITION B/W $35, and colour $150, colour and B/W combination. With guarantee. 383-8774 or 382-1234

BEST BUY IN TOWN MUST sell. Top name brands, 4 months old. Will trade for automobile. Phone 386-4375 after 5.

PIONEER RECEIVER, DYNAco A10s. Kenwood turntable, Suhure cartridge Koss, electrostatic stereophones, $390, 658-5393.

REPOSSESSED 19" ZENITH color TV and 20" Admiral color TV. Both excellent condition. Accepting bids. 385-2401.

AR TURNTABLE WITH STANton EE cartridge. Excellent condition. $110. 474-2863 anytime.

21" ELECTROHOME COLOUR, excellent condition, under repair warranty, $250. After 4pm weekdays, 478-8630.

BLACK AND WHITE TV, works good. Phone 384-8362 after 6pm.

LLOYDS STEREO, PHONO AND cassette recorder combined, $225. 477-1902.

REALISTIC TRC-421 CB, 40-channel, like new, with antenna and bracket, $100. 592-7631.

WILL TRADE OLDER 30 WATT Harmond Kardon tube amp, for car cassette player. 478-8847.

DECCA CARTRIDGE, ALMOST new, excellent condition. Offers. 381-5968.

CFV 70 SONY PORTABLE CASsette deck, $300 or best offer. 385-0982.

TEAK STEREO STAND, EXtends to 8', excellent condition, $310. 477-6262.

TV, B&W, 15", $40.
388-9492.

MARANTZ 3200 PREAMP, BEST offer on $200. 382-0514 after 6.

SEARS CASSETTE DECK WITH dolby. Phone 382-5290.

AGS STEREO TUNER, AM/FM, $20. Good condition. 595-8313.

99 GROCERIES, MEAT and PRODUCE

FRESH FISH
We still have lots of fresh salmon. We have the largest selection at the lowest prices.
Fresh cooked daily Jumbo Sooke Shrimp, $1.59 lb.
Fresh picked daily crab and shrimp meat. Fresh cooked crab, fresh cod, sole, trout, etc. Lots of indoor specials. Fishermens Market ltd. 1610 Island Hwy. 478-4522. Open 7 days a week

North Douglas Delicatessen

N. Zeal. Edam and Mozz	1.79 lb.
N. Zealand White Cheddar	2.09 lb.
N. Zealand Gouda	2.09 lb.
Canadian Yellow Cheddar	2.09 lb.
Cooked Imported Ham	2.69 lb.
Salami and Hot Pepperoni	1.69 lb.

Open Tue.-Sun. Closed Monday
3891 Douglas 479-1827

WILLIAMS
QUALITY MEATS 795 FORT ST.
384-0525 — 384-0526

GRADE "A" FREEZER BEEF
Sides $1.65 Hinds $1.89
Full Baron $1.89
Weight loss in cutting, boning and trimming will increase the price per pound.
Chargex Accepted

VICTORIA FARM MEAT Services Ltd. Full line of Freezer meats

Sides of Pork	$1.05 per lb.
Sides of Beef	$1.60 per lb.
Hinds of Beef	$1.89 per lb.
Fronts of Beef	$1.29 per lb.
Fresh Local Lamb	$2.25 per lb.
Sides of Veal	$2.39 per lb.

We are the only Federally inspected freezer plant on Vancouver Island. 478-3944

WEEKEND SPECIAL
Large MacIntosh apples, graded to size. 40lb box $9.60 (24¢/lb).
LE COTEAU FARM
304 Walton Pl off Oldfield Rd. 658-5888.

Hovey Orchards
QUALITY APPLES
Macs and Spartons, crisp and juicy, farm prices. 1899 Hovey Rd. off East Saanich Rd. in Central Saanich. 652-2657.

SAANICH ORCHARDS
MacIntosh and Spartan apples kept crackling fresh in cold storage. Also Anjou pears. Open daily. 652-2009.

LE COTEAU FARM
Mac's and Spartan apples, picked, and Windfalls. No summer sprays. 304 Walton Place off Old Field Rd. 658-5888

APPLES
McIntosh, Spartans, Golden Delcious, Red Romes and Windfall. Various sizes and various prices. 1947 Stelly's X Rd., Saanichton.

HUNTERS
Complete game processing, 7 days a week. 478-5611, 478-6020

POTATOES, CABBAGE, CARrots, 12-6 pm, Friday, Saturday, Sunday. 7210 Wallace Dr., 652-1318.

SUNHILL ORCHARDS, 5963 OLD West Saanich Rd. This seasons MacIntosh and Spartans available daily. 652-4116.

GOVERNMENT INSPECTED kid meat. Taking orders. $3.25 lb. for carcass. Cutting, wrapping extra. 642-3044 after 8pm.

LAST CHANCE FOR CHOICE local lamb. Grass fed, no chemicals. $2.50 lb. cut to order and freezer wrapped. 382-8932.

BOSC PEARS, EXCELLENT for canning or eating, 30¢ lb. Hazel nuts, delicious for Christmas, 80¢ lb. 652-3059.

CORN ONE WEEK MORE, PICK daily, phone for your order now 652-2296 also corn on stand 7105 East Saanich Road.

FRESHLY FROZEN TROLLcaught pink salmon, $2 per pound. Also, Sockeye, Coho and Spring Salmon, prices vary. 479-2495.

HOVEY ORCHARDS, WEEKend special, 30 pounds Macs #2's, $5. 30 pounds Sparton windfalls, $4. 1899 Hovey Rd. 652-2657.

POTATOES, $2 PER SACK. Carrots, $3 per sack. After 6pm, 652-1546.

NEWTON AND SPARTAN apples, canning pears, quince, 30¢ lb. 3817 Duke Rd. Metchosin.

PEARS, BOSC CONFERENCE, 25¢. Pumpkins, 6¢, 1143 West Burnside.

GRAPES. PICK YOUR OWN, 20 lbs., or more. Adults only. 6811 West Saanich Rd.

FREE APPLES WANTED FOR juice. I'll pick. 383-6925 or 382-8339.

PUMPKINS FOR SALE, FRESH from my garden, $2-$5. 386-2767, 2810 Austin Ave.

RED DELICIOUS APPLES FOR sale, 25¢ lb. Alexander apples 20¢ lb. 477-4992.

CAULIFLOWER, TURNIPS and cabbage, reasonable at 6325 Oldfield Road.

CANNING TOMATOES
479-1338

ALBERTA GRAIN FED BEEF
Information phone Bob. 381-6621.

MEAT RABBITS FRESHLY frozen, 656-1927 after 5 pm.

99 GROCERIES, MEAT and PRODUCE

OYSTERS, GROW YOUR OWN, surplus seed for sale, 150-200 oysters in 3' long bags with up to 50 oysters growing on each shell. 1977 seeds, $25 per bag. 985-8410 Vancouver, weekdays. 642-3100 weekends.

BEZZOLA'S of Cobble Hill exchanges ONE gallon of Raw Apple Juice for every 35 lbs. of Ripe Fruit delivered. Custom pressing by appointment. 743-5393.

WORLD BEST APPLES
Tons and tons of crisp, juicy McIntosh and Spartans. Harvest Special 30lb box Mac's (25¢ lb) $7.50. Oldfield Orchard, 6286 Oldfield Rd. 652-1010. Open Daily.

FRESH PARSLEY, AND COMFREY, 25¢ bunch. 658-5150.

SWEET CONCORD GRAPES Brentwood Bay. 652-2829.

APPLES, YOU PICK, 15¢ A pound. 652-1423.

WALNUTS 60¢ LB.
652-3230.

100 MISCELLANEOUS FOR SALE

AUCTIONS EVERY TUESDAY
APPRAISALS
FOR PROBATE INSURANCE AND SALE PURPOSES
386-3308
LUNDS
THE AUCTIONEERS AND APPRAISERS FOR VICTORIA AND VANCOUVER ISLAND

NEW AND USED
Complete bedroom suites $249. to $599.; Single beds $49. to $189.; Bunk beds complete, $299.; Chests of drawers, $39.95 to $129.; Dressers $99. to $329.; Bedside tables, $14.95 to $95; Double beds, $79 to $179.; 5 Pce. Dinette sets, $89. to $189.; China cabinets, $99 to $399; Rock maple dining sets 4 pce. $489 to $639.; Duncan phyfe drop leaf dining table and 4 chairs, $698; Hida-beds $249; Swivel rockers $149. to $199.; 5 Pce. Chesterfield suite $699; Love seats, $95. to $169.; 9x12 rugs $89; Vacuum cleaners $39. to $95.; 3 Pce. coffee tables sets $42.95 and $119. Use you Chargex or Master Charge
Pandora Furniture
1050 PANDORA 383-6319

FOR SALE BY SEALED TENDER - one 1969 100 horsepower Evinrude outboard motor, one IBM electric typewriter, one 1974 Plymouth Satellite, one 1967 Alfa Romeo, one 1968 Thunderbird, one 1970 AMC Hornet, one 1978 Datsun 510, one 1975 Bonair Tent trailer, one 1972 Sportcraft Tent trailer, one 1976 Roadrunner boat trailer, assorted motorcycle helmets and bicycles. All units are damaged in some way. Items may be viewed between 8:30 am and 4 pm, Monday to Friday at ICBC Salvage Depot, 979 Dunford Avenue, Victoria, B.C. 478-0133. Tender closing Date: October 16, 1979 at 1 pm. Rules set out on tender sheets apply to all sales.

OAK BAY AUCTION
EVERY SAT 10AM AND WED 7PM
WE BUY, SELL AND APPRAISE
2036 OAK BAY AVENUE
592-5111

Vacuum Cleaners
Nearly new and reconditioned from $25.00 guaranteed. Current models always available. Compact, Electrolux, Filter Queen, Kirby, Hoover, Sears-Kenmore, Eureka, Lewyt, G.E. etc. Power nozzles adapted to any machine. Repairs every brand. Trades welcome. Top of line Built-ins, $325.
Mister Sweeper, 901 Esquimalt Road (at Head), Colwood Corners Mall next to Highway Supermarket. 386-3717, 474-1011.

COLWOOD-LANGFORD Furnitureland
BRAND NEW, BRAND NAME furniture, sofa and chairs, appliances, television — quality and selection at affordable prices.
OPEN 7 DAYS
1610 Island Highway (Farmers Market)
Telephone 478-1921

WOODWORKING SEMINARS
Always wanted to learn how to build your own furniture — but lacked the confidence or tools and space to get started — then here's your chance. FREE orientation sessions covering wood selection, project design, hand and power tool use and safety are now being given. Call to reserve a space. Find out how easy it is. Novices welcome.
TOOLS 'N SPACE
The fully equipped Hobby Woodworking shop
383-9600 338 Catherine St.

APPLIANCES
Reconditioned appliances with 6 months warranty, large frost free fridge, 30" range, 30" Harvest Gold range with rotisserie, 8 cycle Kenmore washer with water level controls, 24" ranges, several dryers. Several good appliances including fridges, reasonably priced on consignment with 30 days warranty. Open 7 days and most evenings, 15 min. from town. Financing available O.A.C. Pete's Place, 786 Goldstream, 478-6000.

BLANSHARD AT VIEW
INTERNATIONAL WATERBED (VICTORIA)
386-8858

10%
OVER INVOICE COST
BC's first cost plus carpet store
OPENING SPECIAL
TILL NOVEMBER 17 ONLY
Our invoice cost plus 10% plus freight and delivery, $100 minimum sale. 2526 Government (near Bay) upstairs.
382-8822 or 386-4424
Tues-Sat 10am-5pm
COST PLUS CARPET SALES

LARGE PLAIN CEDAR CHEST, $145. Old 3 drawer fir chest, interesting brass iron pulls, $85. Walnut finished sofa table, $85. Maple drop leaf kitchen-dining table, $85. Drop back converto bed, blue, $40. Old oak desk, chart cupboard, $85. Antique oak wall clock, $250. Easy wringer washer, pump and timer, $45. Underwood portable typewriter, as new, $50. Steptoe & Son, 434 Kingston, 383-1689.

Wosk's
WE TAKE TRADES
1810 STORE 385-8781

25" COLOR TV, ONE YEAR old, Singer Golden Touch & Sew, kitchen table, two leaves, four chairs, Waring blender, tabletop broiler, 7¼" circular saw, jig saw. No cheques. Phone 743-9447, 10-4, 743-5268, 6-9 pm.

100 MISCELLANEOUS FOR SALE

GOOD USED

Brass and black fire-screen $19
Beige sofa and chair $199
Love seat $199
Queen size hid-a-bed $399
2 pce. chesterfield suites from $159
5 pce. kitchen suites from $99
3 pce. sectional $249
Buffet and hutch $259
Rocker $79
Recliner $49
Swivel rocker $159
Hostess chairs from $9.95
5 drawer chest $79
Double radio headboard $39
4 drawer chest $59
Pictures from $19

STANDARD FURNITURE
Bargain Basement
Free Delivery
Browsers Welcome
New Items arriving daily
Trade-ins accepted
Credit Terms Available
737 Yates
382-5111

CLOSING
Tillicum Drive-In

EVERYTHING MUST BE SOLD EQUIPMENT & BUILDINGS
132 theatre seats, 6' 2-door safe, Class "E" safe, office furniture, typewriter, calculator, cash register, oil furnace, tank & ducts, time clock & card cabinet, etc, etc. etc. etc.

Mills Soft Ice Cream Machines, microwave oven, pizza oven, bun warmer, deep freeze, walk-in fridge door c/w compressor, deep fat fryers, gas griddle, K-Way drink machine, S.S. table, steel tables, popcorn kettle, S.S. hood with filters and exhaust fan, S.S. kitchen sink, etc.

Steel screen tower, approx 200 sheets plywood on screen tower, sliding fire door, 4-3' fire doors, door closers, doors, windows, tubular steel box office roof supports, steel tubular swings, 80' pole with lights.

Merchandise can be viewed any evening Mon. to Thurs. & during the day by calling 388-6164 evenings.
Bids listing your offer for the items of your choice must be accompanied by a Certified check for 25% of your offer to:
Tillicum Holdings Ltd.
1346 W. 53rd Ave.
Vancouver, V6P 1K9
Telephone 261-0866
Checks will be held until decision on sale on Oct. 27, 1979.
Tillicum Holdings Ltd. reserves the right to refuse any offers.

Mais Furniture & Appliances

USED
Moffat 30" deluxe range, $58; automatic dryer, $158; Inglis heavy duty washer, $328; Gibson 2-door fridge, $248; fridge, $40; large wardrobe, $79; Sanyo 23" color portable TV, $249; black/white console TV, $99; Moffat 24" range, $148; chest of drawers, $44.

1 ONLY
New ash colonial buffet and hutch, reg. $495, now $399; Gibson new 2-door fridge, dented, reg. $599, now $499; 4 pce. traditional design oak veneer bedroom suite, double mirror, reg. $1262, now $899.

1821 COOK
385-2435

WESTINGHOUSE STACKING automatic washer and dryer $499.95; McClary 30" deluxe self clean range and large McClary deluxe frost free fridge $899.95 pr; oval braided rugs $89.95 and $118; arm chair $19.95; 4 captains chairs $49.95 ea.; McClary fridge $249.95; Coldspot fridge $299.95; Viking range $69.95; Kenmore range $59.95; swivel rocker $89.95; dresser with mirror, bed, box spring and mattress, $299.95; pr. of single beds with maple headboards $369.95, Complete; maple double dresser with mirror $219.95; maple desk and chair, near new $199.95; triple dresser and mirror, as new $269.95; used loveseats from $199.95; twin beds with spindle headboards and footboards, the pr. $369.95; maple 6-drawer chest $149.95.

TheTraders
388-6264 715 Finlayson
Open nights 'til 9 p.m.
Sat. 'til 6, Sun. 12-5

Win a SINGER
Upright VACUUM CLEANER
ENTER THE DRAW AT SINGERS
and see our complete line of fine cleaning equipment
SINGER
HILLSIDE
Shopping Centre
595-4545

INTERNATIONAL KNIVES
GERBER KNIVES
JUST ARRIVED — Full line of these TOP QUALITY KNIVES — BOTH folding and fixed blade models fill EIGHT DISPLAY CASES.
HANDPICKED as display models makes them extremely collectible.
WE HAVE THEM ALL NOW — AND AT GREAT SAVINGS
Buy yourself a knife built to last a lifetime.
Buy a Gerber at INTERNATIONAL KNIVES and SAVE
574 Yates St. 383-2422

100 MISCELLANEOUS FOR SALE

KITCHEN AID DISHWASHERS plus builders appliances
KENYON SALES
386-1214 (24 hrs.)

SECOND HAND CLOTHING, excellent, drapes, bedspreads, Army surplus. Free catalogue. Box 64, Toronto 2B, Dept. 126. Dealer discount.

CAMEL COAT, 14, EXCELLENT condition, chamois backlining, raglan sleeve, $50. Leather coat, 14, light green/gold, ¾-length, $60. Phone 382-0254 after 6pm.

HIDE-A-BED, COLOUR TV, Duncan Phyfe table and 4 chairs, Kirby vacuum complete. All in excellent condition. 479-3231, 262 Island Highway.

AM CAR RADIO, PUSH BUTton, fits most in dash cars, $35. Mens size 8 roller skates and boots and size 8 figure skates, $20 each. 382-1975.

4 SWANN GURDIES, NEW lines on reel, good condition, $300 or best offer. Camper for import short box pickup, $600 or best offer. 474-2752.

STOVE, ALMOND COLOR, ONE year old, $300. Washer, Hotpoint, one year old, asking $300. Dryer, Westinghouse, used one year, asking $150. 388-5479.

MOVING, MUST SELL. 4 PIECE living room suite $700 firm. Kitchen table, bookcase, dresser, odds and ends. Friday and Saturday 9-3. 385-2858.

UPHOLSTERED EASY CHAIR, yellow, with ottoman, as new, $250; one boy's CCM coaster bike, good condition, $35; one sewing machine cabinet, $15. 721-5115.

AS NEW, TEAL COLOURED living room and dining room beauty pleat drapes and sheers with matching wall to wall rug. $666 or best offer. 477-7458.

SHEARED MUSKRAT COAT, chocolate brown, size 16, new $500, sell for $150. Acrylic painting, offers. Portable typewriter, $55. 477-8210

GIRLS NEAR NEW NAVY DUFfle coat size 14, $18; complete brownie uniform size 12, $10; assorted size windows in frames. 478-5339.

GENDRON POOLTABLE, 3½X6', boy's skates Bauer size 3 and 5, Tacks size 5 and 6. Samson size 6. CCM girl's figure skates size one. 479-6886.

BED, $15. COFFEE TABLE, $20. Desk, $15. Buffet, $50. Hassock, $40. Curtains, $10 each. Carpet, $35. Red leather coat, size 14, $50. 1270 May St.

BROADLOOM. APPROX 120 square yards good quality olive green, short dense shag nylon carpeting. Spotless condition, phone 477-1340.

FAWCETT SPACE HEATER, like new, $75. Rockwell Beaver 9" table saw on stand, ¾ HP motor, $250. Sunbeam twin blade electric lawn mower, $25. 721-5448.

RESTAURANT BUNWARMER, 6-dozen capacity, model MKE by Modern Kitchen Equipment, 240 volts. NEW cost $625. Sell for $525. 381-0121, 658-1180.

INCINERATOR BARRELS, $7.50 delivered. Screens, covers, extra. Old barrels removed. Reasonable. Prompt delivery. 479-4067 after 6 or before 8 am.

KILT, ADULT, MACKENZIE tartan, authentic, (Romaines & Paterson, Edinburgh), $40. Antique set 6 fish knives and forks E.P.N.S, $35. 598-1163.

7" RADICAL ARM SAW, $135; double cement tubs, new, $5; 180 sq.ft. ceiling tile, $25; Enterprise gas stove, $60; rangette, $70. 382-1832.

THREE YEAR OLD ELECTROlux shampooer with nap lifter, $275 or best. Also 40 channel Radio Shack mobile CB, only 1 year old, $75 or best. 385-4649.

CLEARING APARTMENT. Royal Albert china; bedroom suite; sewing machine cabinet; television; bath seat, unused; bookshelves; oddments. 384-0780.

FOUR EMERGENCY LIGHT, battery and charger units $50 each. Two old console radios $60 each, one Granada 1929 record player $60. 478-9193

60 SQ.YDS. BARRYMORE CARpeting, less than 1 year old, excellent condition, rust/brown. Regularly $19.95 per sq.yd, will sell $10 per sq.yd. or best offer. 642-4882.

VILAS MAPLE BED, NEW BOX spring and mattress, pictures, frames, trunks, Coleman cooler, garden chairs, fireplace grate, trolling rods, etc. 656-6973.

CHAINSAWS
Alf Becker and Son Ltd.
2981 Tillicum 384-6414

SHELVING
Matthews Agencies
922 Meares 388-4123

BURL CLOCKS AND TABLES beautifully handcrafted. Wedding, anniversary, Christmas gifts, reasonable. 592-6015.

QUALITY CEDAR MINI barns, includes floor and shake roof, 8x12, $1250 erected. Larger sizes available. 479-8056

RECORD-O-CALL ANSWERING unit for sale. Excellent condition. Bought at $300 will sell at $200 firm. 598-4949.

FIVE PIECES OF THERMO pane with ⅜ space bar for wood frame. Size 3'x7'. 658-5798 after 6pm

RESTAURANT DINNER plates, side plates, cups, saucers, coffee mugs, soup bowls, etc. Brand new, low priced. 381-6632.

APARTMENT-SIZE AUTOmatic washer and dryer set, good condition, one year old. $450. 385-3730.

166' OF FENCING, $150; SOFA and chair, $60; double bed frame, $25; 9x6 gold rug, $30, etc. 478-3208.

DINING ROOM SUITE, $650. Bookcase, $50. Juki knitting machine, $75. Older typewriter, $25. After 5, 384-6458.

RUSSIAN SQUIRREL STOLE new condition. Other ladies apparel. Best offers. Cash only. 385-6724.

HAVE PURCHASED SEARS Kenmore washer/dryer. Selling McLary dryer, Kenmore washer. $150 or offers. 478-3281

THREE MOLDED DYNEL marble vanity sinks, 2 ivory, 1 pale turquoise, new $45 each. 386-2450.

CHESTERFIELD AND LOVE seat, excellent condition, $550 or best offer. Single bed. 384-7965 evenings.

ONE LIFETIME EUROPEAN Health Spa membership, reasonable price. Ask for Cathy at 477-3414.

17 CUBIC FOOT GE LEFT hinged fridge, Harvest Gold, like new, $600. Dining suite. 385-3102 evenings.

CHAMPAGNE MINK STOLE, new, ½ price. Black persian lamb coat, silver mink collar, size large, $125. Wild mink stole, $100. 478-6257.

CEDAR AND PINE FENCE, new 6'X20'. Must sell, moving October 31st. Offers. Evenings 382-6492.

PLASTIC MILK BASKETS — make good tote boxes — priced to clear — 6.88. THE PLASTIC SHOP, 2105 Douglas St. 386-1477.

FOR SALE 70 YARDS GOLD and white floral British Axminster wool carpet. Excellent condition. $25. yard. 658-1068.

WEATHERALL WOOL REversible cape, white/camel, excellent condition, size M, 385-6052.

EXCELLENT CONDITION Piano Chord Organ $125. Coffee table $12.00, 40" long 20" wide. 382-6834.

9X12 CARPET, BROWN PATtern. 383-3069

ENTIRE BOTTLE COLLECtion for sale. 383-3069

DINETTE TABLE, FOUR chairs, as new. 383-0478

100 MISCELLANEOUS FOR SALE

CARPET ROLL ENDS
Largest stock, best priced and biggest roll ends on Vancouver Island. We cut our roll ends. Fuzzy Wuzzy Rugs, Craigflower and Skinner, Vic West, 382-6142. Also in Beban Plaza, Nanaimo.

SMALL PORTABLE BLACK and white TV, good working order $55, old umbrella hall stand $85, British India rug, 9x12 green, plenty of wear left $65, single mattress $10, quantity of National Geographics, some dating back to 1928, $25, air staple gun and staples, when new over $150 for $75, air hockey game $15. 386-6636

4 SETS BOOK OR STORAGE shelves, 8'x7' high, $50 each. 2 drawer desk, $10. 3 wooden chairs, $7 each. Chest of 5 drawers, $15. Foosball table, $100. 8 sided card table, $75. Aborite counter top cutting boards, 16" diameter, 75¢. 6' oval arbortie table, $25. 400 BM of 1x6 yellow cedar. 479-4730

3,4 AND 6 DRAWER CHESTS, $30-$45. Mans 3-speed bike, $50. Large coffee table, $25. 3 doors, 24x80, $10 each. Car top carrier, $12. 6' aluminum step ladder, $25. Push lawnmower, $15. High chair, $15. Bathroom sink, pink, $15. Electrolux vacuum, $25. Large arborite top table, $25. 595-5498.

CARPET
Rolls and rolls of clearance carpets. All sizes, styles and colours. Priced from $4.95 per sq. yd. Save up to $20 a sq. yd. Fuzzy Wuzzy Rugs, Craigflower and Skinner, Vic West. 382-6142. Also in Beban Plaza, Nanaimo.

DEMO SALE
668 and 674 Ralph Street
9am-5pm, Saturday October 13th. Furnace, 250 and 45 gallon oil tanks, hot air pipes, laundry tub, electrical panels, doors, windows and flooring. See man on site. 383-7527.

HAVE SUPPLY OF GOOD USED furniture, reasonable prices. Antique furniture; round, oak and maple tables; sideboards; collectables. Also coal and wood heaters just arrived from the Prairies. All Canadiana. Dell's Furniture and Antique Sales, 2144A Keating X Rd. 652-2621.

FLORAL HIDEABED $395; Transonic stereo, AMFM radio, turntable and speakers $120; 24" Danby fridge $275; Annex garbage burner $150; 39" French Provincial bed $40; music stand $8.50. Mel's Bargains, 3460 Quadra, 384-3152. Chargex and Mastercharge available.

NEED A TYPEWRITER?
Rent or purchase one from our Good Selection of Popular Makes. Reconditioned - Guaranteed. Special prices Saturdays Cash & Carry. 10:00 am to 1:00 pm.
Island Business Machines Ltd.
566 David St. 384-7148

WHITE ENAMEL BERKLEY wood and coal stove; white 30" Moffat electric stove, both very clean. 5 black vinyl office chairs, 2 secretary's chairs, metal wheel-barrel, small 2-wheel trailer. 14' wood boat. Bar-b-que with rotisserie 658-5306.

TWO CITATION FREE HANGing kitchen cabinets, $150 each. Thermopane sealed unit 70x34, $70. Two 39" beds, complete. Pair brown custom bedspreads. Nutone Heat-A-Vent bathroom van, $45. 12" fluorescent light. Hall lamp fixture. 656-7587.

HOMELITE
CHAINSAWS
SALES—PARTS—SERVICE RENTALS
GIBSON POWERCRAFT
2520 Government 382-8291

SAVE UP TO 50% ON YOUR new kitchen. Reface with new unfinished cedar doors and drawer fronts. Existing cabinet surfaces covered to match. You finish and save. Other woods available. 479-8056

SOLID WALNUT QUEEN ANNE drop leaf dining table, 2 extra leaves, perfect condition, cost $950, $300. Apartment fridge, $75. Chrome and enamel utility wagon, $20. 2 night tables, $15 each. 592-2782.

ONE 12 CUBIC FOOT GIBSON fridge, one junior bed, two single mattresses plasticized, one childs homework desk, one 13" Mazda rim, two 600x13" snow tires 4 ply. All articles priced to sell. 382-9704 anytime

MATCHING TURQUOISE 7' chesterfield bed and chair, clean, good condition, $150. Large mahogany combination radio, stereo, b/w tv, fully operational, $75. Ping pong table, $35. 656-4503.

20 CHANNEL CB USED TWICE, also antenna and cables, offers. Glendron stroller, baby walker, infant car seat, girls clothing 6 months to 4 years, large tricycle, reciprocating saw, shop vaccum. 474-1266

MOVING: BOAT, 8' FIBERglass Sabot, $75. 5' patio sliding door, $100. High chair, $12. Metal crib, $10. Reel mower, $40. Hand mowers. Boy's 2 speed Mustang, $20. Wood ironing board, etc. 592-2722. No Sunday calls please.

4' MAHOGANY POSTER BED $175; Moffat harvest gold fridge $375; 2 pc. brown sectional chesterfield $80; 3 pc. dinette $45. Mel's Bargains, 3460 Quadra, 384-3152. Chargex and Mastercharge available.

SINGER PORTABLE ELECtric sewing machine, zig zag stitch, $85. Older model Piedmont portable electric sewing machine, $25. Two arm chairs with sturdy metal frames, leather cushions, $5 each. 479-3410.

TWO PIECE SECTIONAL chesterfield, $50. Footstool, $10. Recliner chair, $50. Mahogany combination radio/record player/b&w TV (TV needs repairs). $40. Colour TV with stand, $200. 477-6278.

STIHL Chainsaws
SALES—PARTS—SERVICE RENTALS
GIBSON POWERCRAFT
2520 Government 382-8291

POOL TABLE
4x8 Brunswick Bristol, solid slate pool table, balls and cues. Excellent value at $750. 477-1647 after 5:30.

24" ELECTRIC GRILL, HOT food table, 8' stainless steel table, milkshake mixer, tables and bases, salad bar, pie case, pot sink, sliding glass fridge. 381-5009, 478-0440.

HIDE-A-BED, GOOD CONDItion, $150. Electrohome record player, good condition, $25. Quiana jersey wedding dress with veil, size 9, $75. 6 cement blocks, 15½x7½", 25¢ each. 595-3365.

USED APPLIANCES. Fridges, stoves, washers, dryers. Hoovers and wringer washers. 30 day warranty. Bills Bargain Barn, Tillicum and Craigflower, 384-5235, Tuesday til Sunday.

HENRY'S TAILORS, 2012 OAK Bay Ave, 598-3913. Tailor made wool slacks, $69.50. Skirts $39.50.
ALSO
We do alterations and repairs. Good workmanship assured.

DELUXE BROILER OVEN, $35; Underwood portable typewriter, $25; metal ironing board, $10; new Hoover dry iron, $6; electric kitchen or alarm clock, $3. 384-9287.

ANTIQUES, USED MODERN furniture, TV's, stereos, records, tapes, books, re-conditioned bicycles, misc. items at Bill's Bargain Barn, Tillicum and Craigflower, 384-5235.

New office desks.
Private. 656-5929.

400 OLD RED BRICKS, 30¢ apiece. Phone after 6, 652-9986.

MAN'S ALL WOOL SUITS, SIZE 42 stout 6'. 598-1771

2 SETS PANEL DRAPES, 42x80", $35. 382-5372.

WOOD LATHE, COMPLETE, very good condition, 656-6001.

15'X12' RED SHAG CARPET plus other pieces. $100. 388-9275.

100 MISCELLANEOUS FOR SALE

DOMETIC 2½ CUBIC FOOT portable fridge, as new, 3 way, tank and lines included. Worth $500, sacrifice for $290. 478-5508.

GIRL'S CAMEL COAT WITH detachable hood, size 12, $5; girl's figure skates, size 5, $5; two pairs curtains, $15. 477-7890.

DISHWASHER, 1 YEAR OLD Kenmore portable, avocado, 8 push button with Power-Miser, $350. 595-7439.

TOILET, SINK, TUB, AND tabs. $135. Two metal trunks, $25 each. Bedspring, $10. Wood burning furnace, $95. 598-3402.

DIAMOND AND GARNET ring, handmade, beautiful. Appraised at $2900. Asking $1900. 656-6695.

HOOVER VACUUM CLEANER, floor polisher, electric heater, and miscellaneous. 386-7908, 595-4083.

12' ALUMINUM BOAT AND trailer, 5 horsepower motor, good working order, $550 or offers. Can be seen at 1852 Feltham Road.

VIKING VACUUM CLEANER, $35. Good condition. 478-3243.

9X12 BRITISH INDIA CARPET, excellent condition, $350. Maple buffet and hutch, $375. Projector screen, almost new $50. 658-5685.

8' PLYWOOD DINGHY AND oars, professionally built, $85 or offer, 23 gallon aquarium, stand and accessories. 656-6518

ENGLISH CIDER BOTTLES, six dozen boxed. Offers? Tree climbing spurs and safety belt, $60. 479-7653

ONE WHIRLPOOL WASHER and dryer for sale, near new compact models, $500 or best offer. 474-1592.

WASHER AND DRYER, GOOD condition, $375. 383-6991.

TWO INTERMENT PLOTS, Hatleys Garden of Devotion, pleasant area near bible, $375. 383-6709

CURTAIN RODS, WALL TO wall carpet 13X11, built-in ironing board, metal and wood windows. 592-3473.

GENDRON BABY CARRIAGE, $60. Toy box, 30"Lx22"Hx16"D, $15. One roll barbwire, $20. 598-5750 after 6pm.

SANYO CASH REGISTER model ECR12LB, only 2 yrs. old, works perfectly, $850 or best offer. 386-1877.

GENERATOR, HONDA, $325. 8-track stereo player, $55. Four trailer jacks, $18. Everything new. 656-5755.

DIAMOND ENGAGEMENT ring and wedding band, $450 for the set, appraised value July 79, $550. After 6pm 384-9877

LADIES SILK LINED RAINcoat. Gents rubberized raincoat. Large sizes, both new, sell for ½ price, 385-0925.

HUMPBACK TRUNK WITH nickeled fittings, $125; old crib, $35; canning jars, wooden toilet seat, $30. 652-4236.

ORIGINAL WINE VATS, MUST dispose of, price negotiable on sight, $800-$1200. 479-0047, 479-2136.

SIDE BY SIDE fridge/freezer, harvest gold, Moffat Gourmet, asking $435. 477-1191

STEEL SHELVES, LAMPS, chests, wardrobes, electric typewriter, office desk, kitchenwares. 386-0417.

FOR SALE, ONE SOLITAIRE diamond ring, .33 carat-14K gold. Valued at $1450. Offers. Phone 388-4700, after 6.

BEAUTIFUL EAST INDIAN Saries. New and used. Silks and variety other fabrics at Dance Village, 576 Johnson, 385-2414.

WATERBEDS
Day or night, 478-7345.

NCR CASH REGISTER
7 years old, $400. 595-8572.

VACUUMS
Eureka and Hoover. Sawyer Sewing Centre, 388-6228.

OUTDOOR INCINERATOR barrels. Ready for use, $6.49 delivered. 383-1328.

45-GALLON OAK WHISKEY barrels, good condition. $17.50 383-1328.

FINE OLDER WOOL RUGS, oriental and floral patterns, reasonable. 383-0243.

LOWERY TEENIE-GENIE Organ; Vibram Italian leather hiking boots, 11. 477-1055.

SHAG CARPET (BEIGE) PLUS underlay, 18½x12, near new, $325. 598-7805.

LUMBER, PLYWOOD, INCINerator barrels, windows, bricks, etc. Phone 474-1096.

NEW SMOOTH 16"X12" CONcrete slabs, 90¢ delivered. 592-7068.

GIRLS APOLLO 10-SPEED, MTD gas mower, Weider weights and bench. 598-1876.

MOVING SALE: EVERYTHING goes! Furniture, appliances, miscellaneous. 478-5679.

FOLEY LAWNMOWER GRINDer, Foley lapping machine, typewriter, etc. 385-8598 after 6pm.

3 PAIR LIVING ROOM drapes, lined, perma-press, valance, tie backs $100. 598-1053.

BRITISH INDIA RUGS, TWO size 9x12 in as new condition. $850 each. 479-7564 after 6:30 pm.

DOGWOOD PATTERN ROYAL Albert china. Estate sale. Excellent condition. 384-4784.

MEN'S FULL-LENGTH LEATHer coat, english-made, size 38, $200. 382-5019.

1977, 17' COMFORT TRAVEL trailer, fully equipped, loaded with extras. $4600. 478-5664

ODHNER ADDING MACHINE with tape, barely used, $70. 598-7407.

WHIRL POOL APARTMENT size dryer, excellent condition, $150. 384-1436.

GOOD USED MOSS-GREEN shag carpet for sale. With underlay. Must be seen. 721-5370.

GAS GENERATOR 2000 WATTS, used twice, cost $510. Sacrifice $400 firm. 381-0481 after 5pm.

VACUUM CLEANER, $30, GOOD suction. 300 Old Island Highway at Helmcken Road, 479-2523.

250-GALLON OIL TANK; Hoover Dial-Matic vacuum. Offers. 382-3674.

9" ROCKWELL TABLE SAW, nearly new, $200. Phone 474-1961, 474-1327.

BIKES, ROLLER SKATES, boat hitch and equalizer hitch. 36 Menzies.

CERAMIC EQUIPMENT
Pouring table, mixing tank, molds and stock. $2,000. 479-7882.

DRAPES, COVER 13' PLEATED width, Thermalgard lined, $160. 477-4710.

WATER PUMP AND pressure tank, $95. Gem truck canopy, $95. 598-3537.

8' STEEL GARAGE DOOR, good condition, $90. Phone 386-0070.

LADY'S BLUE LEATHER COAT with zip-out lining, size 11-12, excellent condition, $75. 385-7938.

BROADLOOM, TEXTURED nylon, surplus to hotel renovation. Genuine saving. 386-2812

HEAVY DUTY ROCKWELL router for bandsaw or air cool motor and clutch. 382-6063.

BAYCREST DISHWASHER, 18 months old. Phone 388-9893.

14" ATCO LAWNMOWER, good condition, $85. 478-9166.

OIL STOVE, TANK, STAND AND 45 gallons stove oil, $150. 384-3317.

KING SIZE BED $125, CHILDS bed $30, roll away $15. 477-7863.

LARGE TRUNK, A-1 CONDItion. 592-6489

100 MISCELLANEOUS FOR SALE

MUCH LESS THAN WHOLEsale 300 Thermo units from $1 to $50. 3/16ths tempered glass sizes 34x70 and 76, 33x74½, 46x68 and 70, $15 each. Can deliver. 24 oz. glass 75¢ per sq. ft. 32 oz. $1.25, 3/16ths $1.50, ¼" $1.75. Bronze tint 24 oz. $1, 3/16ths $2. Also very cheap glass for greenhouses, large or small sizes. Amber coloured glass for lead work, 50¢ per square foot, 656-6656.

MOVING - SELLING QUALITY items. 2135 Granite St. 595-2781. Washer and dryer $150 each. Hide-a-bed $175. Kitchen table and 6 chairs $95. 2 chest of drawers $75 each. 2 matching night tables $30 each. Kingsize headboard $40. 2 bar stools $25 each. Chrome and glass shelving, floor to ceiling $100. Approx. 12x20 beige carpet $80. Approx. 9x12 off white carpet $40.

EATON'S WAREHOUSE STORE
749 View St.

UPHOLSTERY
Quality Fabrics
SAVE 30%
Morgan's Fabrics
2070 Cadboro Bay Rd. (Near Fort and Foul Bay junction) 598-4011

ASHFORD SPINNING WHEEL, $125. Phone 477-0340.

FRIDGE, STOVE, 2 DOUBLE beds, good condition. 595-3129.

POLAR BEAR RUG FOR SALE. 478-0874.

4X8 POOL TABLE WITH PING pong top. 477-6255

16" PIONEER CHAIN SAW, good condition, $95. Phone 478-6942.

USED RED CHIMNEY BRICKS, 3,000. 30¢ each. 477-3010.

VIKING DISHWASHER, GOOD condition. $150. Phone 478-7181.

LADIES MUSKRAT FUR JACket, 16-18. $150. 477-4250

TABLE AND 8 CHAIRS, WHITE and gold $110. 477-3405

NINE BAGS SOIL OR MANURE, $10; sand, $12 delivered. 592-7068

KEROSENE HEATER SUITable for greenhouse, $30. 477-8371

6X8 SOLID WOOD GARAGE door, fittings, used, $150. 592-7969

SINGLE BED AND MATTRESS, $55; fire brick 15¢ each. 658-8893.

BROTHER SEWING MACHINE with carrying case, $45. 721-3772.

FRIDGE, OLDER STYLE, $100. Youth bed, $40. 384-0288

SKI BOOTS SIZE 10½, $45. 200 CM head GS skis, $40. Poles, $20. Miscellaneous lumber mainly 2x6, drain tile. 479-7926.

GIFT SHOP FIXTURES FOR sale. Electronic cash register. 382-6735.

BEAUTIFUL 5 FOOT SCHEFflera plant, $35. Lady's curling shoes, 388-6590.

GOLD JEWELLERY, DIAmonds and precious stones at wholesale prices. 384-7061.

TWO LOVESEATS, 8' PHILOdendron plant, black and white tv. 595-1540.

ZIG ZAG SEWING MACHINE IN 3 drawer fold down cabinet. Excellent condition. $150. 479-9959.

BLACK SEAL FUR COAT, NICE condition, full length. Suit tall average build. $120. 386-7892.

HITACHI 26" COLOUR TV. $375. 4 dining chairs, $40. 4 TV tables, $12. 384-7858.

APARTMENT SIZE HOOVER washer and spin dryer. Phone 385-8598.

30 GALLON, GLASS LINED, propane water heater $35. 598-2712 8am-5pm

AVOCADO STOVE, WHITE fridge, both immaculate, pair $475. (save over $500) 652-3802

HAND-SPLIT ROOF CEDAR shingles, over 30 squares. 658-5882.

MENS NAVY BLAZER AND Burberry. Ladys green cloth coat. 656-6842.

ESTRIN ELECTRIC POTTERS wheel, 110 pounds, flywheel and ⅓HP motor, 385-0003.

CRAFTSMAN 9" RADIAL ARM saw with stand, as new. $275. 384-4202.

CHESTERFIELD SUITES, lamps, drapes, odds and ends, 592-1034.

4 PIECE BEDROOM SUITE, Grange box spring and mattress, excellent condition, $375. 384-8719

SEWING MACHINE WITH table, AM/FM 8-track car radio. 382-1883.

AS NEW KENMORE HEAVY duty washer and dryer, 4 cycles. 478-9134.

FRIDGE, COPPERTONE, 17 cu. ft. Frost-free. $475. Excellent condition. 656-7863.

LADY'S FIGURE SKATES, size-5, one-15" wheel with snowtire fits '65 Ford. 652-1239.

TELESCOPE, TASCO MODEL 11-T-E-5, 4½" reflector with all attachments. 721-3867.

HOOVER WASHER AND dryer, apartment size. Good condition. $75. 658-5417.

DISHWASHER, KITCHENaide, perfect condition, 3 years old. $300. 592-2867 before 8pm.

10X10 AXMINSTER RUG, 100% wool, floral pattern, $250. 14" black and white TV $25. 386-1816

1979 VIKING FRIDGE, WHITE. 5' tall. Excellent condition. Was $400 priced $200. 385-7164.

FIREGRATE, FIRESCREEN, single stainless steel sink. 479-2193.

TORO 5 HP SHREADER WITH bagger, new condition, $325. 592-3988.

ALTO SAXAPHONE, NEW pads. $150. Suffolk motor reel mower. $150. 385-0642.

8" RADIAL ARM SAW, $150. Rectangular teak table, $75. 592-7189.

WOOD-BURNING BROWN enamelled fireplace, grate and screen. $100. 384-9082.

DUNCAN PHYFE DOUBLE pedestal walnut table with one leaf. $315. 656-4193.

ELNA PORTABLE SEWING machine. In good condition. $60. 598-2605.

LIKE NEW SHIMPO ELECTRIC potters wheel. Worth $800 new. Asking $650. 386-1296.

COMPLETE DOUBLE BED, coffee table, hair dryer, floor polisher, 2646 Blackwood.

BROWN NAUGAHYDE BAR and bar stools, $250. One solid oak office desk, $100. 479-8739.

KNITTING MACHINE, BROTHer 820, new condition. $400. After 5:30, 384-3155.

DESK, 4 DRAWERS, GOOD condition, $40. Young Roller canaries. 598-3436.

WALL PANELLING, 4X8, NEW and used. Carborumbum stair tread (black), 6"x24". 383-6637

WOOD MOULDING FOR SALE. Wanted kitchen garbage burner. 478-3798.

US COAST GUARD APPROVED flotation survival suit, excellent condition, $250. 592-3254.

LARGE LIVINGROOM CHAIR and stool, neutral. Antique gold satin bedspread. 384-9409.

NEW SMOOTH 16"X12" CONcrete slabs 90¢ delivered 592-7068.

NINE BAGS SOIL FOR MAnure $10 sand $12 delivered 592-7068.

100 MISCELLANEOUS FOR SALE

DRESSER, ROLL-AWAY COT, colour tv, misc. items. Table and chairs. 385-0719.

POOL TABLE, 6X3, BALLS, cues and holder, $50. TV, 17" B&W, $25. 383-3483

2 GIRLS SKI JACKETS SIZE 14, ladies winter jacket, 2 girls light jackets size 14. 598-2884

FIVE YEAR EUROPEAN Health Spa Membership, best offer takes. 388-6246 or 478-1850.

15 CU. FT. WESTINGHOUSE refrigerator, like new $290. 598-8229

PEU DE SOIS WEDDING dress with veil size 12, excellent condition. $125. 479-2327.

MCCLARY STOVE AND OLDER fridge, good working order. 592-4507, 386-7811.

BATHROOM SINK, TOILET, and tub, American Standard in white, $50. 656-4133

EVEREST & JENNINGS JUnior 16 wheel chair, like new condition, $125. 112-746-4391.

VIKING, 5 YEARS OLD, FROST-free fridge, $350, and stove $150, white, excellent condition. 478-7820

101 CHILDREN'S MISCELLANEOUS

ROUND-A-BOUT
Children's Clothes
We will now BUY your Fisher Price toys and childrens furniture. 1005 View, Tues-Sat, 10-5 p.m. 385-6552

GIRL'S CLOTHING, GREEN winter coat, size-8 $10. Skating-dress, size-10 $15. Peasant-style dress size 10 $5. Blue ski-pants size-10, $7. Plaid jacket size-10, $4. All very good condition. Boy's Bauer hockey skates, size-3, $15. 385-7938.

WANTED: PEDDLING CAR, must be in good condition. Also, wagon with wood sides, if possible. 598-4095.

CLOTHES, NEWBORN TO SIZE 6, (nothing over $5). Carriage, $60. 478-9348.

BROWNIE UNIFORM, SIZE 6, $15. New Girl Guide outfit, size 10, $20. 381-0042.

BOYS SKATES SIZES 12, 1 AND 3. Brown duffle coat size 6, excellent condition. 592-0069.

BOYS 3-SPEED HIGHRISE bike, $40. Complete guide uniform, $15. 477-5267.

CRIB, GOOD CONDITION, MATtress barely used $30, high chair good condition $15. 656-3029

APOLLO 10-SPEED BIKE, $20, needs repairs. Child's Swing-o-matic, $12. 385-1567

BAYCREST 3 IN 1 BABY CARriage, $50 firm. 382-9084.

PIGGY-BACK STROLLER, seats two, $50. 642-5497, 381-6654.

BOYS MOTO-CROSS BIKE FOR sale, $35. 721-3541.

103 MISCELLANEOUS WANTED

THE SALVATION army needs your re-usable clothing, furniture and household goods. "Help us to help others." Family Thrift Stores. Victoria, Sidney and Langford. For pickup — 386-3295.

IF YOU HAVE ANYTHING TO SELL, CONSULT US FIRST
386-3308
THE AUCTIONEERS & APPRAISERS FOR VICTORIA & VANCOUVER ISLAND.
LUNDS
926 FORT ST.

Robinson's

GUNS BOUGHT FOR CASH
Highest Prices Paid
1307 Broad 385-3429

CASH
Vintage clothing, furs to 1950, Linen, costume jewelry, china, glass, collectibles. Small unique or antique furniture, prints, brass, etc. 11 to 5 384-4547, after 6pm 385-9878, 577 Johnson St.
THE BAY WINDOW

WANTED
Any useable articles other than clothing for an auction by South Van Isle Lions Club. Proceeds to purchase an electric wheelchair. Phone 383-0897, 477-8011, 478-5463, or 479-7246 for pickup.

GUNS NEEDED!
Good used hunting rifles and shotguns.
International Knives Ltd.
576 Yates St. 383-2422
(across from the Post Office)

CASH
Used colour TV's needed desperately for resale — We buy for cash. Call 381-5622 for estimate. Homark Sales Ltd.

WANTED: OLD AND UNUSUAL furniture, oriental rugs, old copper, brass, china, and glass, figures and ornaments and collectables. Hibernia Antiques, 386-0911 or 383-0405

BEER BOTTLES
and cans 60¢ doz. Old car batteries, radiators, copper, brass, lead etc. 526 David, 383-1328, 8-4.

RANGES LESS THAN 12 YEARS old, Kenmore, Inglis, Whirlpool, Speed Queen, Simplicity washers, almost any make dryer, working or not. 478-6000, 478-5449.

URGENTLY REQUIRED
Refrigerators, freezers, automatic washers, dryers, ranges, dishwashers. Phoenix Appliances, 384-0423.

GOOD QUALITY NEAR NEW major appliances in almond (off white) tone or white washer, dryer. Immediate possession not necessary. 385-3102 evenings.

TOP PRICES PAID FOR FURniture and appliances. Phoenix Appliances, 384-0423.

I NEED ANTIQUE WOODEN furniture, old china and glass, old tools, figurines, dolls, tins, pans, pictures, etc. Top price paid. 479-2684 anytime.

WANTED USED RESTAURANT equipment, pots, utensils, refrigerated display cabinet, display cabinet, hotdog machine, etc. Phone 746-4200.

DIAMONDS WANTED
Cash for your diamonds and rings in any condition. Universal Trading, 584 Johnson, 383-9512.

JUNK CARS WANTED
Large complete, $45. Delivered to 2200 Munns Rd. Tuesday to Sunday. 9 am.-4 pm. 382-9395.

WANTED: FURNITURE, APpliances, power tools, anything with resale value. Phone for cash appraisal, P&A Trading, 386-6636

SELL OLD BOOKS TO THE HAUNTED BOOKSHOP
382-1427

WOODEN KITCHEN CHAIRS
Phone 479-6760 after 5 o'clock

WANTED: WOOD LATHE, phone 479-3249 after 6.

URGENTLY WANTED: GOOD piano, 652-3728.

WANTED: PORTABLE ELECtric typewriter. 386-8603.

FORTUNE TELLERS CRYSTAL ball wanted. 478-1808.

WANTED CHEST FREEZER IN good condition. 478-6226.

103 MISCELLANEOUS WANTED

FRIDGES, SQUARE CORnered, working or not. 478-6000, 478-5449.

CASH FOR USED FURS. 384-4547 or 385-9878. The Bay Window.

PIANO WANTED, ANY CONDItion, also electric clavinet. 384-3935, 383-5464.

WANTED: LEAD, UPTO 45¢ per pound. Anytime phone 386-6636.

WANTED: SHIP'S BRASS WALL clock, key wind or transistor. 658-8693.

WANTED-USED SHAMPOO sink and chair, cash. Call collect 537-5746.

WANTED
Earmuffs-any condition. Howie 385-4946.

LIGHT/MEDIUM-COLORED dresser and 39" mattress, good condition. 656-2395.

WANTED FAIRLY NEW fridge and stove in good condition. Reasonable price. 479-8385.

OAK OR OTHER OLDER DINing table and four chairs. 652-5750

BOOK "THE WAR IN THE AIR, the RAF in World War II", edited by Gavin Lyall, 479-1752.

CASH FOR MILITARY BADGES and medals. Colin McIntosh, 479-2362.

WANTED: OAK, PINE OR maple dining room suite. Good condition, 478-3676.

WANTED DOUBLE BOX spring and mattress, teak bedroom furniture. 656-5875.

IBM SELECTRIC TYPEWRITer, older ball type model OK. 386-0677.

WANTED-EXERCISE BICYcle, ladies style preferred. Phone 478-1372.

UP TO $1,500 FOR BEST CHEVY II, Acadian, 4 door, 6-cylinder automatic, power steering, brakes. 595-7980.

WANTED: INEXPENSIVE wicker and bamboo furniture. 598-1340.

WANTED: WOOD CARVING tools, set or single pieces. 592-0455.

WANTED: OFFICE DESK, double pedestal preferred, approx. 30x60. 383-9144.

BOY'S SKATES SIZE 13, JAPAnese garden ornaments, pin cushion ladies, 479-1974.

FRIDGES AND FREEZERS bought. 383-7213. All Temp.

WISH TO PURCHASE OLD OR antique furniture. 478-2556.

TOP PRICES PAID FOR OLD post cards. 595-7567 or 383-8311

CASH FOR B.C.R.I.C. BEARER shares. 479-8804.

WANTED TO BUY 78 SPEED juke box, 700x18 tires, 386-8426.

WANTED, GOOD USED PIANO for cash. 595-2266

PISTOLS, MODERN OR ANtique, new or used. Top prices. 592-6940.

WANTED-POTTERS WHEEL, prefer electric. Phone 4/6-2694.

TWIN MAPLE HEADBOARDS preferably spindle-type. 477-1712.

TWO OLD METAL GARDEN gates. 383-9770.

WANTED ELECTRIC FAN heater. Two putters. Phone 595-1083.

105 GARAGE SALES

2 FAMILY GARAGE SALE, "Ardmore" 9502 Glenelg Ave. A regular department store worth of items. Power tools, skates, toys, exercise bike, fireplace screen, children's clothes, baby equipment, complete archery equipment, kitchen articles, building materials, Hoover vacuum cleaner, boating equipment, box spring 54", and much more. Follow the signs West Saanich and Bradley-Dyne. 10am-5pm. Saturday and Sunday.

HAND TOOLS, NEW ¼ HP. motor, wiring, barbecue motors, garden tools, thermos, leather luggage, hand tools, drill bits, fishing tackle, floor polisher, glass and kitchen items, vacuum, TV tables, 2 mattresses and spring, large utility table, lounge chair and other items. 932 Aral Rd. off Craigflower.

GARAGE (MOVING) SALE
October 13-14, 9:30am-4:30pm. 2778 Penelope Pl., Langford (off Goldstream Ave and Vantilburg). Side by side 24 cu. fridge, Upholstered chair and ottoman, rangette, folding bed, typewriter, plus a wide variety of kitchen and household items. Come early for best selection.

MOVING SALE
Wood lathe. GMC truck rims, tire chains and tires, truck trim and mirror, beds, buffet, chests of drawers, black and white TV, hedge clippers, chesterfields, etc, etc. Saturday 9 til 4, 10875 Inwood by Swartz Bay Ferry Terminal.

BARGAINS GALORE!
771 Haliburton Rd. 11-5. Saturday/Sunday. Roll top desk, bar stools, older automatic washer and dryer, sport's equipment, portable typewriter, hamster cages, 35mm camera, Electrolux shampooer, miscellaneous books, and much more. 658-5969.

GARAGE SALE, FRIDAY, SATurday and Sunday, 9-3, 1734 Tiffen Place. Old trunk, chest of drawers, washstand, love seat, stereo, rural mail box, 1976 LeMans wheel covers, 2 used radial tires GR78x15, large barbeque and many other small items.

GARAGE SALE. VERY MANY items. Icluding childrens books. Many childrens, womens and mens clothing. 17' Kyak. Camping equipment. Hardware, and much more. All day Saturday and Sunday, 1400 St. Patrick, 598-2783.

931 TRANSIT RD., 10-4 SUNDAY. Treadle sewing machine, $90; electric sewing machine, $5; Lewit vacuum, $25; Shop Vac, $20; car vac, $10; stain glass windows; tools; antique furniture; old lamps; Super 8 and slide projectors, misc. 592-3605.

CHILDRENS CAR SEATS, FURniture, spring horse, gym-climber, toys. Sewing desk, picnic table, typing desk, Yardman mower, mattress, much more. Sat. 9-5, Sun 1-4. 2727 Dover Rd. (near Lansdowne)

GARAGE SALE: GARDEN tools, bucktail flies, double bed, antique radio and sewing machine, propane stove and fireplace, 3 gallon crocks, other tools, misc. 2560 Prior St., 9-4 Saturday.

SAT AND SUN. OCT. 13, 14, from 11am-5pm. 1198 Dignan Rd. Brentwood Bay. New toys and games, table and chair, outboard motor, Merc control, books, etc. Watch for clown on West Saanich Rd.

SUNDAY 8-1, 1337 BOND ST. ALL kinds of junk. Day bed, rollaway, chesterfield and chair, outboard and tank, electrical boxes, some tools, lamps, tent, Singer cabinet sewing machine, old wooden coal stoves, etc. 383-8281.

KITCHEN SUITE, RUGS, tables, fishing rods, basket chairs, lamps, boat motor and trailer, plants and misc. 12-5, Saturday and Sunday October 13th and 14th, 330 Masters Road, off Fairfield.

GARAGE SALE. MISC. ITEMS. 10-4 pm., October 14th. 957 Admirals Road. 384-3519.

MOVING SALE, SUNDAY, 10-4. No prior sales. 580 Birch Road, Deep Cove. 656-1206.

YARD SALE, CRIB $35., MANY household goods. 607 Michigan Street, Saturday 9-5.

GARAGE SALE, SATURDAY 7 am-3 pm. 6469 Welsh Road. 652-1480.

GARAGE SALE, SATURDAY 12-4, 2187 Lafayette Street. 595-0616.

GARAGE SALE, SUNDAY, 11 TO 4. 2850 Beach Drive.

GARAGE SALE SAT. OCT. 13TH 12-4 pm. 4094 Glanford Ave.

105 GARAGE SALES

SATURDAY ONLY, 10-4. WE still need more room. Piles of bound books, clothes, girl's size 10, 12, ladies woolen apparel, top condition, and more, all reasonable. 5885 Wallace Dr. between Durrance and West Saanich.

CARPORT SALE SAT. AND Sun. 10-4pm. at 3940 Larchwood (off McKenzie). Women and teens clothing, trap gun, 10-speed, hair dryer, odds and sods, no presales.

SEWING MACHINE, SWAG lamp, electric broom, lots of other good stuff. 1049 Haslam, Langford (take Jacklin to Jenkins to Haslam). Saturday and Sunday, 9-5.

GARAGE SALE-BAYLINER boat, glass coffee table, bicycle, baby items, and lots of miscellaneous. No reasonable offer refused. Sat. 10-3, 2657 Selwyn Road, Langford.

FURNITURE, BABY ITEMS, plants, clothes, leather coat, fresh vegetables, '64 Rambler parts and much more. At 6336 Central Saanich Rd, Saturday and Sunday 10am-5pm.

GARAGE SALE, SATURDAY Oct. 13, 10am-6pm. 790 Lily Ave. 30' boat haul, clothing, hair dryer, household items, baby items, books, furniture, new mattresses, and misc. items.

FAIRFIELD, 2 FAMILY YARD sale. Coffee maker, books, food mill, babyseat, stool, clothing, etc., some items new. 1119, 1121 Chapman Sun. 10-4. No early birds please.

SATURDAY/SUNDAY 10-4. 1886 Seaboard Cres. Saanichton. Follow signs from Prairie Inn. Records, home baking, crib, high chair, 8 track, many more items.

BABY BUGGY, STROLLER, high chair, car seat, crib, wine making material, 2 trikes, hot water tank, stove top, old fridge, lots of misc. Saturday only. 920 Jasmine

RIDEM MOWER, LADIES clothes size 12-14, records, sewing machine, chest of drawers, lots more. 5258 Santa Clara, 658-5942, 10am-5pm, Saturday and Sunday.

GARAGE SALE, SATURDAY and Sunday, October 13th and 14th. 24" electric range, $25; 5 house doors, $6 each; silver teak vanity; drywall nails; etc, etc, etc. 1832 Feltham Road.

OCTOBER 13TH, 14TH. MOVing. Range, fridge, bedroom suite, household, garden goods. 4005 Telegraph Rd, Cobble Hill. 112-743-4858 evenings.

VICTORIA ATHLETICS OLD Timers Hockey will hold a Garage Sale, Saturday October 13th, 10am to 4pm. 890 Burnside Rd W (across from Spectrum School).

GARAGE SALE. TEENAGE boy's clothes, 2 new suits, etc. Ford Maverick tires. 9-6 Saturday, Sunday. 5504 Alderley off Sayward.

YARD SALE, FRIDAY, SATURday, 9am, 837 Northpark St. Camper, furniture, mower parts, old bottles, records, books, dolls, collectables etc.

GARAGE SALE - DISHWASHer, hair dryer, fire screen, dishes, roller skates, and many more. Sunday only October 14th, at 890 Snowdrop Ave.

975 BRIGHTON CRESCENT (off Redfern) Many items, wicker hamper, sewing machine, good clothing some new, console radio, misc. Sat 10-4

GARAGE SALE, SUNDAY only, 10-5, no pre-sales. Old wood stove, wrought iron beds, collectibles, antique furniture, old books, etc. 1775 Carrick.

GARAGE SALE, SATURDAY, October 13th, 1561 San Juan Avenue, 10-4 pm. Everything from beds to baby things, dishes to drawers, furnaces to ferns, etc.

LARGE YARD SALE, 528 Lampson St. Chesterfield and chair, lamps, baby crib and clothes, misc. 10am. No presale. 384-5697.

SMALL APPLIANCES, TIRES for Pinto, dishes, lamps, draperies, child's skates and much more. 226 Suzanne Place, Saturday 9-3.

PLANTS, HOT WATER TANK, sink, bathtub, builtin range top, toys, skates, skis, single bed, miscellaneous. Sunday from 12-5pm. 3413 Henderson Rd.

NEIGHBOURHOOD SALE, furniture, washer spin dryer, tools, lumber, children's items, much more. 1583 McHattie Rd. Saturday 10-4. 652-3230.

GARAGE SALE. CAR JACK stands, VW hitch, camping gear, fishing gear, lacrosse equipment, etc. Saturday, October 13th, 8:30-noon. 636 Roseridge Pl.

GARAGE SALE. 416 CECELIA Rd. Tubs, tires, doors, windows, carpets, chests, utility trailer, hoards of items large and small. 383-3528

4 FAMILIES CLEARANCE OF: furniture, appliances, baby things and clothes. 1172 Goldstream Ave. Saturday, Sunday, 11am-4pm. 474-2841.

LARGE GARAGE SALE. HAVE moved, selling many articles. Tools, air compressor, chain saw, etc. 599 Hansen (off Bellamy), Saturday 9am-1pm.

SATURDAY MORNING: ANtique furniture, collectibles, household items, no sales before 9 am. 1661 Hollywood Crescent.

GARAGE SALE. MAGNUS organ, Sharpe heater, S.S. sink and miscellaneous items. 4099 Glanford. Saturday 10-4 pm.

"GREAT SALE"
30 Philippa Place. October 13th and 14th. Moving, so everything goes.

CARPORT SALE, SATURDAY, October 13, 10-4. Toys galore. Small bikes. Many miscellaneous items. 3715 Blenkinsop.

TAPE RECORDER, video, electric stove, baby furnishings, misc. 2897 Austin Ave, 386-0056. Saturday and Sunday 9-6.

BASEMENT SALE, 2310 Weiler Ave, Sidney, office equipment, household items. Sat-Sun 10am-3pm. Free coffee. 595-6820

ROOMING HOUSE CLOSE OUT sale, assorted furniture, kitchenwares. 10-2 Saturday, 1132 McClure Street.

4329 GORDEN HEAD, 11-6, SUN. Including tent trailer, $450. Typewriter, $20. Doghouse, $15.

GARAGE SALE, CHILDREN'S toys, curtains, furniture, books, misc. Everything cheap. Sat. Sun. 9am-4pm. 1020 McBriar.

GARAGE SALE, SIMMONS double bed, curtains, miscellaneous. Saturday all day. 6475 Rodolph Rd, 652-4349.

SIDNEY, SUNDAY, NOON TO 6pm. Moving soon. Lots of real bargains. 2244 Mills Rd. off Resthaven.

GARAGE SALE, 596 ATKINS Ave, Saturday & Sunday, October 13 and 14.

BASEMENT SALE. OCTOBER 14, noon til 4, 3718 Quadra St. Best offers.

GARAGE SALE, 2813 SCOTT Street off Hillside, Sunday.

109 MISCELLANEOUS TO RENT

TYPEWRITERS
Student rentals, manual $12 per month, electric, $30 per month. City Office Equipment, 386-8396.

CAMOSUN FURNITURE RENTAL
MONTH TO MONTH
833 YATES ST. 383-3655

112 WANTED TO RENT, MISCELLANEOUS

NEEDED IMMEDIATELY, COvered shed, barn, minimum lenght 40', couple restoring boat. Leave message at 595-2729

115 SWAPS

WILL SWAP 1973 MUSTANG Grande, 351 Cleveland, mags, new brakes, excellent body and paint, for van. 385-2936.

115 SWAPS

WANT TO TRADE YOUR SAILboat (25' or over) for a trailer? 1976 Vanguard, 21' luxury trailer, furnace, fridge, eye level oven, full bathroom with shower, sleeps 6, hardly used. Cash adjustment. 721-3346

1970 OLDS CUSTOM 88; 1961 Merc. Tandem, 1956 GMC 14' flatdeck, 1965 Biscayne, for organ, furniture or cash. 478-7296.

HEAVY DUTY ROCKWELL router for bandsaw or air cool motor and clutch. 382-6063.

22' INBOARD, NEEDS WORK, swap for motor cycle or small car. 595-5147.

SEE 42' CLASSIC CRUISER under Boats and Marine.

116 COINS and STAMPS

STAMP AUCTION
Tues. Oct. 30, 6 P.M.
Over 100 Lots of QUALITY STAMPS
PREVIEW — SATURDAY, MONAY and TUESDAY — Prior to auction.
LUNDS
926 FORT 386-3308

WANTED CANADIAN SILVER coins, 1966 and back. Also US silver coins, 1964 and back, paying highest prices. Also, buying 1967-68 silver coins. 478-8580.

U.N. STAMPS, MINT; GERMAN bank notes from pre World War I to World War II; some sets Nazi stamps, mint. No dealers or triflers. 721-3772.

THE STAMP MART HAS THOUsands of Souvenir Sheets, many countries, mostly B.C.—811 Fort, 383-7821.

HAVE CHOICE CANADIAN mint stamps. Will sell, or trade for coins. Evenings, 595-5414.

WANTED: PRE-1966 SILVER coins. Private. Victoria Press Box 498.

$100, GOLD COIN FOR SALE, Canada 1976 Olympic. 479-5870.

117 ANTIQUES and ARTS

SOLID OAK
Dining Ste. magnificent heavy solid golden oak table, 8, yes 8, chairs incl. 2 arm chairs plus buffet, $1995, matching large china cabinet, $625, matching server, $350 or all 12 pces. at an average price of $225 per pce. only $2695. This ste. was superbly crafted in Copenhagen, Denmark at the turn of the century. It is an excellent investment and hedge against inflation considering the cost of modern pressboard and veneer suites. The complete 12 pce. suite is priced at less than the replacement cost of the table and chairs alone. Just one of many excellent investment pieces available at Pete's Place. Oak tables and 4 chairs from $395, oak wardrobe, $95 and dressers from $95. Open 7 days and most nights, 15 min. from town. Financing available O.A.C. 786 Goldstream. 478-6000.

FALL ANTIQUE AUCTION
auctions • appraisals
AUCTION EVERY FRIDAY NIGHT
Kilshaw's OF VICTORIA
six generations
1115 FORT ST. 384-6441

WANTED: PAINTINGS BY well known Canadian artists, eg. Jack Bush, Paul-Emile Borduas, David Milne, Emily Carr, Jack Shadbolt, Maxwell Bates, W.J. Phillips and Group of Seven and works by well known European Masters. Kyle's Gallery, 1545 Fort St, 592-2211.

4X6' DOUKHOBOR HOOKED rug-floral pattern on wine background with golden goose in center. Made in West Kootenays 1928. Musuem quality in near original condition. Phone 598-3824 after 5 pm.

350 (APPROX.) YEAR OLD carving of bishop and The Sacred Heart on bog-oak tabernacle door, looted from Irish church by Cromwell's troops. $12,000 firm. 652-3273.

GOOD SELECTION OF OLD Persian rugs, fine oak and mahogany furniture, lots of country collectibles. Klee Wyck Antiques, 5269 Sooke Road, open weekdays and Sundays.

FURNITURE REFINISHING and antique restoration by museum trained professional. 383-4413. Free estimates. Satisfaction guaranteed.

COCA-GLA AND ALL KINDS OF advertising collectibles wanted! Tom, Box 3176 Vancouver, V6B3X6

WANTED: GEORGIAN FURNIture, oriental rugs, silver, clocks, etc. TOP PRICES PAID. D. Robinson, 1019 Fort, 384-6425.

OIL PAINTING BY YEEND King. Collection of water colors by Edmonton artist Robert Campbell. 385-9595.

1936 GENERAL ELECTRIC short wave radio. 3 bands, wood cabinet. Excellent condition. $100. 595-8313.

FURNITURE REPAIRED. ANtiques our specialty. Phone 478-2539.

MAHOGANY TABLE MIRROR; Indian wool rug, old postcards traded or puchased 595-8845.

WANTED SIDEBOARD WITH mirror and tredle sewing machine. 478-5448.

HALF CARAT DIAMOND, twelve cluster diamonds, appraisal $3,650, quality. 595-1143.

WISH TO PURCHASE OLD OR antique furniture. 478-2556.

LUXURIOUS, WHITE, POLAR bear skin, 7' long offers. 598-2127

1892 NATIONAL CASH REGISter, solid brass. Phone 382-1883.

VICTORIAN MAHOGANY bookcase. 385-0304.

8 PIECE CARVED OAK DINING suite, mint condition, 592-1034.

120 GARDEN SUPPLIES

Fertilizer
COW MANURE AND SAWDUST MIX
TRIO GRAVEL—MART
773 Cordova Bay
658-5235
Past Fable Cottage

MULCH HAY FOR SALE, $1 per bale. 6580 Central Saanich Road, phone 652-3014.

CHICKEN MANURE, FRESH or aged, $25 per pickup load delivered anytime. 474-1043.

HORSE MANURE PICK UP yourself, $5 a load. 479-5837.

120 GARDEN SUPPLIES

Fertilizer

SAANWOOD FARMS LTD. Cow manure. 652-2026 or 652-1743. No Sunday calls please.

WELL ROTTED COW MANURE, approx. 3 yard load, $25 delivered. 652-2278, 652-1207.

STRAIGHT OLD COW MANURE no sawdust, 4 yards $37, 7 yards $50, bag $2.25, 595-0773.

Plowing, Rotovating and Cultivating

DON'S TRACTOR SERVICE
477-3913
We rotovate, plow, cut grass and brush; also loading and hauling.

4 BROTHERS — ALL AREAS Hand Tillers, Tractors 479-6112.

ED'S TRACTOR SERVICE. Rotovating, levelling. Yards and gardens. 479-2204.

Seeds, Bulbs, Plants Trees and Shrubs

PATIO PLANTS. RHODODENdrons, fir trees, etc. in large pots. 595-5390.

Tools and Supplies

6 HP TROY BUILT ROTOtiller, $1000 new, excellent condition, $500. 477-5983.

Top Soil, Rocks and Fill

SCREENED
TOPSOIL
$7.50
Per Metric Tonne
Cartage Extra
Trio Ready Mix (1971) Ltd
658-5235

SCREENED TOP SOIL WITH manure and sand, $10 per yard, delivery extra. Sterilized potting soil by bag. E. Nixon Ltd. 478-0511; Nights 479-1937, 479-2995

TOP QUALITY SHREDDED topsoil mixed with manure and sand. $9.25 per yard delivered for 10 to 14 yard order. Smaller quantities available. Peninsula Bulldozing, 479-1884.

NO. 1 SCREENED TOP SOIL, $12 yard delivered. Minimum 5 yards. Self pickup, $9 yard. 478-6649

WEED FREE VIRGIN SOIL Black, shredded and usual excellent quality. For fast delivery. Call A-1, 383-1532.

#1 PEAT SOIL OR MIXED peat and sand, 10-20 yard loads. $8-9 per yard, delivered in Victoria. 743-2467

NO. 1 SCREENED TOPSOIL mixed with sand and manure, 14 yrds. $125; 7 yrds. $70. Sell pickup load. $9 yard. 478-3322.

FREE FILL, DELIVERY charge only, topsoil, fill sand and blasted rock. Reasonable. 658-5172, 658-8921, 479-1582.

SAND, GRAVEL, DRAIN AND crushed rock, 1 to 6 yard loads. 658-5406.

BY SACK WEED FREE GOOD black soil, 382-2843, 7 days a week. We deliver.

#1 SCREENED BLACK LOAM, 4 yards, $42. 7 yards, $63. Bags, $2. 595-8129.

125 PETS and SUPPLIES

YOU CAN BECOME A CERTIfied DOG TRAINER. Enroll now in our night school course. Government approved, tax deductable. For more information, call The Bionic Dog School at 385-8209.

ONE YEAR OLD MALE SHEPherd, guard tendencies but not vicious. Reason for selling we also have mother and having problems with attempted interbreeding. $50. to good home. 478-6000 or 478-5449.

REGISTERED LABRADORS, black or yellow, sired by Field Trial Champion. Dam is chocolate, parents x-rayed clear. Price includes all shots. 748-8689 evenings.

UNWANTED CATS AND DOGS suffer cruelly. Have your pet spayed or neutered today, and help diminish the unwanted surplus. Animals' Crusaders, 386-9832.

REGISTERED DOBERMAN puppies, bred from (Championship stock) black and tan male and female. Cropped and with shots. Ready to go in two weeks. 595-8415.

GOING AWAY OR INTO A flat? Good home for well-trained, mediumly large dog, preferably with papers. Must respect chickens and get along well with cats. Victoria Press Box 361.

SANCTION MATCH
Brentwood Hall, Sunday, October 14. Entries 10:30. Junior Handling 11:30. Phone 479-4002.

SOME PEOPLE USE A STICK to train dogs, at the Bionic Dog School we use psychology with the best results. Guaranteed in writing. 384-6342, 385-8209.

REGISTERED LABRADOR puppies, yellow or black. Sired by field trial champion. Price includes shots and tattoos. $250 yellow, $200 black. 743-4891 after 6.

REGISTERED COLLIE PUP, male, tricolour, shots, tatooed, dewormed, eyes checked, sire is 1979 Top American Collie. 479-2309.

AQUARIUM OUTFIT, 3 HOODed aquariums (15, 10 and 5 gallons) sundry ancillary equipment and supplies. Complete $65. 382-8979.

HAVE YOUR DOG OBEDIENT and/or guard dog trained by professional trainers. Victoria Guard Dog Ltd, 384-8431 or 652-4180.

ANOTHER LITTER--PUREbred Dobermans, gladiator markings, $75. 25 miles north of Victoria, Shawnigan Lake 112-743-2923.

WANTED: HOMES FOR KITtens, 2 twin female tortoiseshells, 2 black and white m[illegible] solid black male. Need [illegible]s right away. 479-8437 after 6pm.

BEAUTIFULLY MARKED, part-siamese, affectionate male cat. One year old. Used to children. Free to good home. 478-5093.

CUTE, CUDDLESOME KITtens who are ready to leave our mother and brighten up your life. Free to someone who will love us. 598-3852.

REGISTERED OLD ENGLISH Sheepdog pups. Top U.K.-U.S. pedigrees. Great for Xmas. $350-$500. 595-8522.

WHITE AND GREY BABY Cockatiels, 10 weeks old. Also few baby Budgies. Glen Lake Aviaries 478-6428.

PUP DOBERMAN, 4 MONTHS, from exceptional line of Courtville, temperament guaranteed. 384-6342, 385-8209.

MINI. LONGHAIRED DACHShund puppies, 3 months old, champion sired, registered, 112-853-0025

REGISTERED BLACK SMALL miniature poodle, female. 5 months old. $200. Phone Nanaimo, 754-5868.

5, 20, AND 30 GALLON AQUARIums with stands, all accessories and some fish. $250 for all. 656-6170.

CLEAN, LITTER TRAINED, gentle kitten found at Saxe Point Park, needs a loving home. 383-6694.

STANDARD POODLES
Champion sired puppies, black, registered, shots, tatooed. 746-5805 Duncan.

FREE TO GOOD COUNTRY home, male (neutered) Malamute, loves children, 382-3918.

BIRD AUCTION, OCT 14TH
See Coming Events

125 PETS and SUPPLIES

THREE BOTTLE FED FEmale kittens, free to kind home. 1431 Kangaroo Road, 478-4186.

FREE TABBY KITTENS — 10 weeks old. Litter trained. 595-8871.

NEW 10 GALLON FISH TANK, heater, filter, lamp and accessories, $75. 384-7716

2 SMOOTH HAIRED FEMALE guinea pigs, mother and daughter, $2 each, 595-6754.

REGISTERED COLLIE PUPpies, can be seen at Sanction Match. Deposit will hold.

MALE SEALPOINT SIAMESE kitten, 11 weeks old. $40. Good home only. 385-0757

SIAMESE CROSS KITTENS, litter trained, free to good home. 385-6989.

PAIR OF PEACH FACE LOVEbirds and cage. $150. 652-2522 after 4:30 pm.

WANTED 2 MALE GERBILS and cage, for school size project. 592-2949 after 5.

BOXER, FEMALE SPAYED, 4 years old, to good home. 383-1092.

FREE TO A GOOD HOME, friendly one year old male Samoyed and Golden Lab cross, 479-7935 or 658-5128.

13 MONTH OLD GERMAN shepherd Brood bitch, champion German bloodline. 478-1596 after 5 pm.

REGISTERED LABRADOR puppies, blacks and yellows, excellent pedigree, parents xrayed clear. 743-4698.

BEAGLE PUPPIES, PUREbred, shots, tattoed, phone Saturday or Monday Cobblehill 743-2117.

FREE TO GOOD HOME 8 month old Newfoundland Labrador Cross, spayed. Very good natured. 652-2522 after 4:30.

TAKLA SHELTIES REG'D
Champion sired puppies available. 479-5939 evenings.

BEFORE BUYING A PUPPY call Victoria City Kennel Club "Watchdog" for advice. 477-9781.

HUNGARIAN VIZSLA PUPS, excellent hunting dogs, CKC registered. 748-3811 Duncan.

GENTLE WELL TRAINED 2 year old dog needs temporary home. Will pay board. 595-7221.

PUREBRED PERSIAN KITtens, black, blue, bluecream, shown by appointment, 598-4958.

CUTE AFFECTIONATE KITtens free to loving homes. 477-2762 after 6 pm.

DOBERMAN PINSCHER PUPpies, CKC reg'd. Phone 246-4267 or 746-4332.

PUREBRED IRISH SETTER, 6 months old. Had all shots. $75. 479-0260 afternoons.

GOLDEN LABRADOR, 10 months, obedience trained, purebred. 384-6342, 385-8209

AIREDALE, PUREBRED, 1½ years. Cheap price for good home. 384-6342, 385-8209.

BLACK TOY POODLE, REGIStered male, 8 weeks old, $150. Had shots. 478-8816.

29-GALLON FISH TANK, ALL accessories. Approximately 25-30 fish. Asking $150. 388-5479.

FOR SALE, ONE MALE SILvermitt ferret, 6 months old. Domestic. 385-8310.

SELLING OUT. BREEDER budgies, canaries, Zebra Finches. 595-8572.

BLACK AND WHITE MALE Lhasa Apso, two years old, champion stock. 477-1139.

REGISTERED IRISH SETTER puppies, beautiful companions. Cobble Hill 743-2191.

FREE TO GOOD COUNTRY homes, 2 St. Bernard X pups, females. 656-7587.

REGISTERED FEMALE COLlie puppies. Sable and tri-colour. $250. 474-2916.

WATCHDOG OR FAMILY DOG, purebred Dalmatian puppies, $95 each. 478-9109.

MINIATURE DACHSHUND, black and tan, one male left. $200. 479-5089.

FEMALE MALAMUTE, 7 months, all shots, gentle disposition. 388-6175, 4-10 pm.

ONE PAIR OF PEACH FACED Lovebirds, approx. 1½ years old. 479-5090

TWO PUREBRED DOGS, friendly and adaptable, free to good homes. 479-5589

BLUE REGISTERED PERSIAN kitten for sale. Phone 478-6315.

PET BUNNIES AND GUINEA pigs for sale. 479-0037

FREE KITTENS, 2 GREY FEmales, 1 black male. 478-4336.

CUTE PUPPIES AND MOTHER, free to good home. 478-2434.

WANTED: FLIGHT-CAGE FOR cat. 383-0895 after 6 pm.

LOVEABLE WHITE TOY POOdle, 3 months old, 656-5292.

FOR SALE: SAMOYED CROSS puppies, phone 383-8174

CANARIES FOR SALE, 4 cocks, 4 hens. 477-1279.

SMALL MALE PUP FOR SALE Phone 479-4110

FLUFFY KITTENS, FREE 478-0917

10 MONTH OLD OLD ENGLISH Sheep Dog, 721-3689

SAMOYED CROSS PUPS, $15. 656-2382.

FOUR MALE COCKAPOO PUPS for sale. 382-7768.

KITTENS FREE TO GOOD home. 479-5771.

REGISTERED GOLDEN LAB puppies, $225. 595-0758.

FOUR PIRANHAS TANK AND filters. $60. 479-7223.

127 CHICKS, POULTRY HATCHING EGGS SUPPLIES

3-5 MONTH OLD NEW HAMPshire Cockerals for meat, $2 each. 652-1423.

TWO YEAR OLD CHICKENS for sale. 479-3937.

13 TWO YEAR OLD HENS AND 1 rooster. 479-7925 after 5pm.

128 LIVESTOCK SUPPLIES AND EVENTS

JOHN MacNUTT
TRUCKING
SAWDUST—SHAVINGS
HOGFUEL
Large or Small Loads
479-6560 479-1908

MANDER
TRUCKING LTD.
SAWDUST
SHAVINGS
CEDAR HOG FUEL
385-3041
After 6, 477-5053, 479-7629

QUEEN MARGARET'S PONY Club Junior Schooling Show in Duncan, 21 October, 9am. Entry forms at Shank's, Buckerfield's and Circle E. Entry secretary Beth Spencer, St. Catherine's Dr. RR3, Cobble Hill, BC, V0R 1L0. 112-743-4073. Entries close 19 October.

FOR SALE, COMPANIONABLE chestnut pure bred Arab gelding, 14.3, 9 years. Seeks experienced girl or lady to be friend. Potential show hack and great trail horse. Had regular vet care. No blemishes or vices. Trailers well. $1500 to good home. 112-743-5971.

GOOD HEREFORD CALVES, potential 4-H, approximately 5 months. 384-3347.

128 LIVESTOCK SUPPLIES AND EVENTS

SULKY SAM, BIG 16 HANDS, handsome, standard bred. Trail or harness horse. An energetic, well-mannered gentleman who will give an enjoyable ride to a to a novice or experienced rider. 479-5595.

THE VANCOUVER ISLAND APpaloosa Horse Club, cordially invites all interested persons to attend their next meeting on Oct. 17th at 4618 West Saanich at 7:30pm.

AL BURAG BLONDI, REG number 043782 by sire Casavubu, dame Gaza Arabian mare, 15.3 hh, well trained under saddle, guaranteed sound, evenings 748-3474.

HORSES BOARDED-BOX stalls, paddocks, ring. Childs horses welcome. Family operation. Good care. $100 monthly. 478-6837.

PINTO MARE, 12 YEARS OLD, very gentle, good beginner horse, English or Western tack, must sell. $850 or best offer. 112-743-9339.

THREE HORSES
Quiet, well-mannered, 2 American saddle-bred and one Pinto. 478-1974.

GOVERNMENT INSPECTED kid meat. Taking orders. $3.25 lb. for carcass. Cutting, wrapping extra. 642-3044 after 8pm.

BEAUTIFUL REGISTERED half Arab mare, 7 years, 15.2 hh, professionally show trained, chestnut. 285-3116

4 YEAR OLD QUARTER HORSE gelding, approximately 14hh. Experienced rider only. 656-2845 after 4pm.

9 YEAR OLD REGISTERED thoroughbred mare, chestnut, shown English and Western, $2500. 112-338-1015.

FOR SALE; 17 HEAD REGIStered and grade horses. Also some tack available. 112-468-7632.

WANTED: AN EXPERIENCED rider to lease a registered ½ Arab chestnut gelding on a part time basis. 478-2594.

BREEDING RABBITS, YOUNG bunnies and cages. Also Welsh Mountain pony, $300. with English tack. 478-2506.

WANTED: A GOOD HOME CAN be provided for a horse of good temperament, 4-10 years, preferably between $300-$450. 478-3398.

REGISTERED YEARLING anglo arab colt, asking $800. Duncan 746-7764.

BOARD FOR HORSES. EXCELlent stable, riding ring. Mill Bay area. Phone 743-4586.

REGISTERED ½ ARAB. Sound, reliable. Must sell. 656-6989, 12-4pm.

HORSE BOX STALL FOR rent, board optional. Family care. Central Saanich. 652-1448.

17½ STUBBEN ZIEGFRIED. Has been well cared for. 385-5021 or 652-2455.

SPLIT CEDAR POSTS, 6' $1 each, 7' and 8' $1.25 each. 642-5972.

ASSORTED CHICKENS FOR sale, good layers, $2 each. 478-0884.

BOARDING BOX STALL, COMplete facilities, Burnside area. $120. 479-6259.

WANTED 16 HH OR UP HORSE with potential for eventing. Phone 652-4758.

TWO 4 YEAR OLD SEMENTAL cross cows with 3 calves aside, 2 bull calves, 1 Heifer calf. 652-1648.

13½ HH PINTO HORSE, GELDing 12 years old, $200. 2 rabbits does, $7 each. 474-1266

WEANER PIGS, 6 WEEKS OLD, $39. Milking machine, $225. Sow and 7 piglets, $375. 652-3501.

17" ENGLISH SADDLE, VERY good condition. 748-9428.

WESTERN SADDLE, EXCELlent condition. 479-8698.

WEANER PIGS, 7 WEEKS. $50. Phone after 5, 652-1050.

FEEDER PIGS, 13 WEEKS OLD, $45 each. 656-5457.

WANTED HAY. PHONE 652-1027.

ROUND FIR FENCE RAILS, 2-4 inch dia. 10-30' long. 385-8842.

ANGUS COW, 2½ YEARS OLD, bred May-April 79. 479-0364.

MILK COW, JERSEY BROWN Swiss cross, 656-1907.

INCUBATOR, 4 DOZEN CAPACity, as new. $35. 595-8313.

VICTORIA FARM MEAT SERvices Ltd. Offering full services to local farms, custom slaughtering and meat processing. Federal Inspection. We also sell all types of freezer meats. 478-3944

130 HEAVY EQUIPMENT AND MACHINERY

WHITE-TRUCK SALES
VAN ISLE LTD
2810 Roberts Road
Duncan
DL6034
NEW
Sales Special
1979 White Western Star Gravel Truck, $55,500
New in Stock
1979 White Western Star Highway Logger
USED EQUIPMENT
1979 Freightliner COE, $52,200
1977 White Western Star Conventional Cab, $39,500
1976 Peterbilt COE, $25,000
1975 Hayes Peterbilt COE, $28,500
1974 Freightliner COE, $24,500
1973 Kenworth COE, $32,500
1968 Kenworth Conventional, $8500
1968 Hayes W/Husky 140 Logloader, $24,000
1968 Ford Tractor, Cummins 180, single axle, $6250
For complete details on all of above stock, phone:
Ron Morrison
748-8178
9-5, Mon-Sat.

MF Massey Ferguson IRON HORSE EQUIPMENT LTD.
NEW & USED
Farm & Industrial Equipment
Parts, Service, Financing
4650 Trans-Canada Highway
DUNCAN 748-2809
2440 S. Island Highway
COURTENAY 338-1326

REPOSESSION
One Kue-Ken Crusher
Size 56
By Straub Mfg. Co., Oakland, California. For further information, please contact Arthur Bridge, General Manager, Parksville & District Credit Union, Box 459, Parksville B.C., Telephone 248-3275.

1970 WHITE WESTERN STAR, gravel truck, 335-5 and 4 transmissions, 16'6 Mahanni light steel box, radial tires, new clutch, new brakes. 478-1000.

10 TON COLUMBIA TANDEM low bed, new radials, brakes, drums, etc. Short wheel base cab over Jimmy tractor, good unit. 642-5676.

1967 FORD SINGLE AXLE dump truck, good repair, $3,000. 384-0109.

WANTED 900-20 VAYTON wheel and 900-20 chains, 479-7268.

32' LUMBER CHAINS AND cinches. 112-743-9035

12 VOLT, 8000 LB. WINCH. $300 firm. 385-9052.

135 FARM IMPLEMENTS

ALLIS CHALMERS 716H TRACtor, approximately 100 hours, rototiller, cultivator, sprayer, trailer, $3500. 652-2393 after 6pm.

135 FARM IMPLEMENTS

KUBOTA TRACTORS
NEW AND USED
4 Wheel Drive Diesel Tractors
Rotovators, Mowers, etc.
4650 Trans-Canada Highway
DUNCAN 748-2809
2440 S. Island Highway
COURTENAY 338-1326

Ford Rollins
MACHINERY LIMITED
610 ALPHA STREET 384-0541
FORD TRACTORS
Lawn and Garden Tractors
10-20 H.P.
Farm Tractors
2 Wheel and 4 Wheel Drive
13-335 H.P.
DL-595-4A

JOHN DEERE J. GRIEVE MOTORS LTD.
Lawn & Garden Tractors
7 hp - 28 hp
Diesel Farm Tractors
22 hp - 275 hp
Full Line of Attachments
Good Supply Of Used Tractors
652-1642 SAANICHTON

1973 MF, 165 TRACTOR WITH front end loader, $8000. 1975 MF 165 tractor with front end loader, $8500. 1976 MF 275 tractor with all weather cab, $12,500. 1977 MF 184, 4 wheel drive tractor with loader and all weather cab, $18,500. Butler Brothers Equipment Ltd, Keating X Rd. yard. 652-4437.

J. GRIEVE MOTORS LTD.
Vancouver Island's largest farm implement dealer now selling Yanmar 4-wheel drive tractors, 13 to 33 h.p. Full line of attachments.
652-1642 SAANICHTON

FORD DEXTA TRACTOR, 3. hitch, gas engine, runs well, $2200. 477-1434.

BUYING
OR SELLING
CLASSIFIED
ADVERTISING
CAN FILL
YOUR NEEDS

148 LEASE VEHICLES

ENSIGN
WILL SHOW
—YOU—
HOW TO LEASE

FOR SALE
9 VOLARES
2-dr. and 4-dr.
$4495 and up
4 CHRYSLERS
2-dr. and 4-dr.
76 FORD
CLUBWAGON
8 PASSENGER
SPECIAL
2 - '79 PICKUPS
318 AT., P.S., Radio
$6995 ea.
Tom Cino
Bryan Cathcart
SELL Premium
Ex-Lease Cars

LEASING???
See
Roy Hughes
And Ask About
idealease
CHRYSLER LEASING SYSTEM
Member of Chrysler
Leasing Systems
Quadra At
Caledonia
Dealer licence number
D5620
386-2411
Open Weekdays
'Til 9:00

McCALLUM
MOTORS
LEASING LTD.
Our leasing agreements are designed to be flexible. You tell us your needs, we tell you how we can meet them.
For further information contact
McCALLUM
MOTORS
LEASING LTD.
1101 YATES ST.
382-6122

150 CARS FOR SALE

Speedway MOTORS LTD
VOLKSWAGEN
PORSCHE
AUDI

RABBITS
Excellent Selection of 1979 Rabbits to choose from.
AUDI 5000S
3 new fully-equipped Audi 5000's remaining
Avoid 1980 price increases
Purchase now.
PORSCHE
Excellent selection of 911 and 924 Porches all with extra factory options.
USED
79 Mustang Cobra
79 Mustang
79 VW Van
79 Chev Monte Carlo
79 Fairmont 4 door
79 Honda Prelude
78 VW Diesel
78 Chevette
78 Chev Motorhome
77 VW Rabbit
77 Audi Fox
76 Dodge Dart
76 Dodge Clubcab
76 Ford Pick-up ¾ ton
76 Austin Mini
75 TR 6
75 Audi Fox Wagon
74 Continental Mark 4
74 Ford Pick-up
74 AMC Hornet
74 Gremlin
73 VW Camper
73 Datsun 240Z
DOWNTOWN
AT
SPEEDWAY
VOLKSWAGEN,
PORSCHE, AUDI
971 YATES ST.
at VANCOUVER
Dealer Licence
No. D-5180
385-2415

PALM MOTORS
BARGAIN HUNTERS

65 Pontiac AT	$ 50
71 Pinto	$ 699
68 Plymouth	$ 748
70 Toyota SW	$ 822
68 Montego AT	$ 913
71 Chev. Nova	$1159
69 Cutlass AT	$1320
73 Mazda	$1325
72 Datsun	$1347
71 Chev.	$1488
72 Pinto SW	$1586
73 Ford ½ ton	$1815
75 Maverick AT	$2550
74 Cougar RX7	$3560

3342 OAK ST.
DL5260 386-8385

1979 - 1980

SAVE $1000.
1979 Parisienne Brougham sedan, fully power equipped including air conditioning and cruise control. TuTone gold and beige with rich velour interior. For personal service on my demonstrator phone CHARLIE PETERSON at Empress Pontiac Buick GMC Ltd. 382-7121 or Res. 592-0458. DL5701

HAVE YOU EVER CONSIDERED A VOLVO?
Quality, luxury and economy starting at $8323.
CONSIDER IT
GORDON SMITH
McCallum Motors Ltd.
Res. 598-2709 D5603 382-6122

79 CORVETTE: 12,000 KM., AIR, power windows, AM/FM, T-bar roof, tilt, power steering. $13,895.
79 Grand Prix: 29,000 km., 2 door, buckets, power windows.
79 Mustang: 21,000 km, P.S., V6, radio, auto. $5495
Inquire 901 Douglas. 388-4411. Open 7 days a week. Howbar Leasing Ltd. A Hertz system licensee member D-6499.

5,000 KM SAVE
1979 Mercury Grand Marquis, metallic gold exterior, tan velour interior, air, digital AM/FM 8-track stereo. Too many options to list. Trades accepted. PALM MOTORS, 386-8385. 3342 Oak St. DL5260.

1979 USED GM AUTOMOBILES
Firebirds $6125, 4 door Malibus from $5250, 4 door Impalas $5725, Chev Monte Carlos $6700, Chev Caprice Classics $6125. For details call, 386-1213 Tilden Rent A Car. D6365C

HEY LOOK
New 1979 Trans AM, 403 V8, P.S.P.B, radio, locking differential, stabilizer bars, tachometer. Trade's Welcome. $9088.95 Contact LEA WALLE 382-7121 or 479-8534, Empress Pontiac Buick GMC Ltd. D5701

'80 BUICK SKYLARK, GM "X" body, front wheel drive, 4-door, auto., V6, PS, PB, 4-speaker AM/FM cassette, tilt-wheel and more, (and warranty). 2,000 KM. 388-9577.

79 AMC SPIRIT, V8, 304, POWER steering, power brakes, 4 speed, AM FM cassette, white, excellent condition, 2 door hatchback, best offer, 388-9621 ask for Phil Tyrrell.

1979 HONDA ACCORD HATCHback, light blue, very straight and clean. Offers. 26,600 kms. 112-743-4928.

1979 MUSTANG TURBO, AM/FM cassette, 4 speakers, rack and pinion, 4 speed, radials. Take over payments. 385-5763.

1977 - 1978

AUDI
1977 4-door, 100LS, automatic, radio, one owner. Call Ken Evans, Lincoln Mercury Sales, Duncan. 746-4191. DL5964.

150 CARS FOR SALE

ENSIGN CHRYSLER PLYMOUTH

ENSIGN
CHRYSLER
PLYMOUTH
ALL UNITS
CHECKED
BY CAR CLINIC
DIAGNOSTIC
CENTRE

WE THOUGHT
YOU SHOULD
KNOW
79 CHRYSLER 300
79 CELICA
79 VOLARE S.W.
79 ZEPHYR S.W.
78 MAXI WAGON
78 LEBARON S.W.
78 FURY S.W.
78 CARAVELLE
78 MAGNUM X.E.
78 CORDOBA
77 OLDS CUTLASS
77 BUICK CENTURY
77 VOLARE
77 GRANADA
77 BOBCAT
77 ASPEN
77 BUICK REGAL
77 SPORTSMAN VAN
76 GRAN LEMANS
76 GRANADA
76 COMET
76 NEW YORKER BRG.
76 DODGE P.U.
75 MAVERICK
75 FIAT SPIDER
75 VW RABBIT
75 TRIUMPH TR7
74 FIAT 124 T.C.
74 COUGAR
74 VENTURA
74 LEMANS
73 NEW YORKER
73 NEWPORT
72 CAPRI
71 VALIANT
70 TORINO SW
69 WESTPHALIA

Plus Many More

GOV'T TESTED
PLUS 2-YEAR
WRITTEN
WARRANTY

ENSIGN
Chrysler-Plymouth
Ltd.
DOWNTOWN
YATES AT COOK
Dealer licence number
D5295
386-2411
Open Weekdays
Till 9:00

1978 VOLKSWAGEN RABBIT L
4-door fuel-injection, deluxe interior package, radials, 21,000KM.
GORDON SMITH
McCallum Motors Ltd.
Bus 382-6122 DL5603 res 598-2709

High Miles - Low Price
1977 Granada Ghia 4 dr. 302 V8, auto, P.S., P.B. Blue on blue. Very clean. Try your offer on $4795.
EXCLUSIVE WITH
BERNIE WACHTER
McCALLUM MTRS. COLWOOD
D5603A 478-1741 Res. 478-8054

XR7 COUGAR
As new 1977 XR7. Loaded with extra's. Trade's welcome. For more information contact LEA WALLE at Empress Pontiac Buick GMC Ltd. 382-7121, home 479-8534. D5701

A REAL BUY
78 Honda Accord. Mint condition. 2 extra wheels and snow tires. 15,000 KM. Brown with gold stripes. Call BILL WESTFALL at 592-0211 or 382-6122, McCallum Motors. D5603

MUST SELL 1977 LTD II, AIR conditioned, power brakes, power steering, Craig AM/FM cassette stereo. 30,000 miles [illegible] 30,000 miles or 10 months [illegible] condition. Very comfortable ride. $5900 or best offer. May consider trade. James, 384-6450.

1977 BUICK REGAL SPORTS Coupe, V8, automatic, power brakes, steering and windows, Landau roof, white walls, red and white. Very sharp. Only 24,000 miles. University girl must sell. Cash or acceptable trade-in. 477-1351.

78 FAIRMONTS
One 4 dr., one 2 dr., 6 auto, P.S., P.B. Your choice $4695. Plus 30 more cars and trucks at comparable savings. B. Madsen Motors, 2691 Sooke Rd. 478-5011. DL5450

1977 JEEP QUADRATRACK, 21,000 miles, overhauled, 5 new tires Friday, automatic, power steering, power brakes, metal roof racks, equilizer hitch and more. Asking $8000. Replaceable value $12,600. 384-4818.

SACRIFICE. 1978 PONTIAC Parisienne Brougham, immaculate condition, bronze with vinyl roof, 305 V8 motor, tilt wheel, cruise, air, steel belted radial tires, 15,000 kilometers, extended warranty, $7200. 474-1613.

150 CARS FOR SALE

DOUGLA[S]
VOLKSWAGEN
AUDI

Your Largest
Volkswagen
Audi
Dealer On The
Island!

BRAND NEW
'79 RABBITS
6 LEFT TO
CHOOSE FROM!

PREMIUM USED
79 HONDA Prelude, 5 spd., sunroof, 10,000 KM. $7,995
78 RABBIT L, 2 dr., 4 spd., red $5,495
78 SCIROCCO 4 spd., silver $7,895
76 VALIANT Sedan, auto., 6, p.s. $4,395
72 FORD Sedan, auto., p.s., p.b. $1,495

DEMO SALE
$AVING$
CONTUINUE$
AUDI 5000S—
RABBITS —
CAMPERS —
All At Substantial Savings!

UP TO 60 MONTH
SCOTIA PLAN
FINANCING
AVAILABLE. O.A.C.

Douglas Volkswagen
Ltd.
3329 Douglas Street
388-5466
Dealer Licence 5100

AFFORDABLE CLASS
1978 T Bird, 302 V8, 2 dr. auto, P.S.P.B. Cool white bucket seat interior and white with red vinyl roof exterior. Try your offer on $5895.
EXCLUSIVE WITH
BERNIE WACHTER
McCALLUM MTRS. COLWOOD.
D5603A 478-1741 RES. 478-8054

1977 GOLD OLDS CUTLASS Supreme Brougham, T-bar, split seat, full power options, completely accessorized, $7800 or trade for comparable 4 door. 384-7156.

77 DODGE ASPEN SPECIAL edition wagon, deluxe seats, new Michelins, air shocks, low mileage, super $1100 stereo system, only $5995. 385-2411 days only Mon.-Fri.

1977 CAPRICE CLASSIC
Black 4-door sedan, fully-loaded, air, cruise control and sunroof. Open to offers. 479-6190, after 5.

1978 VOLARE PREMIER, cream/tan landau, 318, automatic, power steering, power brakes, AM 8 track, radials, 14,000 miles. $6500. 384-2393

FAMILY OR SECOND CAR, '77 Dodge Aspen, automatic, power steering, power brakes, 6 cyclinder, excellent condition, 24 m.p.g. 478-4490.

1977 FIREBIRD 2-DOOR coupe, V6, p.s, p.b, light green, black interior. 23,000 miles. $6000 or best offer. 383-8720, after 5 pm.

78 TRANS AM, 400 4-SPEED, black lacquer paint, low mileage, high performance package, showroom condition, $8500 or best offer. 385-4007.

1977 PREMIER VOLARE STAtionwagon, excellent shape, 6 cylinder, undercoated, radio, roof rack. 595-7004.

PRACTICAL, 1977 FIREBIRD, 27,000 miles, AM FM cassette deck, rally wheels, offers. 474-1659

CLEAN, LADY DRIVEN, 78 Honda Civic Hatchback, sun roof, radials, custom pinstripping. $3900. 381-6465 anytime

1977 CHEV BELAIR, POWER steering, power brakes, 4-door. Will accept older car or truck in trade. 388-9784.

'77 CELICA GT 5-SPEED, 23,000 [illegible] sunroof, louvered windows, mags, front-rear spoilers, excellent condition. 479-2439.

ONE-OWNER '77 CORDOBA, gray with black vinyl roof and sunroof, low mileage. Asking $6000. 385-0614.

1977 NOVA, 2-DOOR AUTOmatic, power steering, power brakes, radials, bucket seats. $4800. 595-5561.

1977 OLDSMOBILE 442, POWER steering, brakes, cruise-control, FM-stereo, more options. 384-2410.

1978 VW RABBIT, EXCELLENT condition, silver, blue leatherette, 4 speed, many extras for $5900. 598-3216

1977 CORDOBA, LOADED AND immaculate, dark brown, am/fm and tape, A/C, cruise control, etc. $5,700. 595-1872.

77 CELICA GT 5-SPEED, LIFT back, AM-FM 8-track stereo, one owner, 2 new studded radial snow tires. $5200. 479-4691.

NOVA 1978, V8-305 ENGINE, like new, power steering, power brakes, automatic transmission, lady driven. $5200. 385-7443.

150 CARS FOR SALE

1980
MAZDA GLC
HATCHBACK
$4290
PACIFIC
MAZDA
PEUGEOT
385-1451 D5253
Blanshard at Johnson

WILLE Dodge • Chrysler

78 LeBaron	$7695
78 Aspen SW	$6495
78 Caravelle	$7295
77 Cordoba	$5895
74 Datsun B210	$2495
73 Toyota 4 dr.	$1895
72 Datsun 4 dr.	$1695

Many More
To Choose From
3200 DOUGLAS
AT CLOVERDALE
382-2313
MON. TO FRI. 9 TIL 9
SAT. 9 TIL 5. DL5881

E&K MOTORS LTD.
383-6231
76 ACADIAN A/T
75 Camaro 350 A/T
74 MG MIDGET Conv.
74 DATSUN SW A/T
73 DATSUN 1200 Fastback
73 MERCURY SW, loaded
72 MGB Conv.
72 MGB GT
72 VOLKSWAGEN Van
68 DATSUN 4-dr. just tested
65 BEAUMONT SW, 6-cyl., A/T
642 Burnside E. D5811

FAMILY WGNS
1973 FORD LTD Country Squire, air, cruise, tilt, stereo, windows, p. seats, etc., etc.
1973 FORD RANCH WGN. V8, ps, pb, auto, radio.
1973 MONTEGO MX Villager, V8, auto, ps, pb, radio, 50,000 mi.
1971 SATELLITE REGENT, V8, auto, ps, pb, radio.
Open to any reasonable offers.
YATES AUTO SALES
388-7722 950 Yates DL5268

76 PONTIAC VENTURA, 2 door, $4495. 72 Chysler Imperial LeBaron, really a prestige car, very nice condition throughout, $2495. 72 Dodge Monaco, 4 door, good running car, very clean, $1295. 68 Mustang, nice sporty car, $2495. 74 Pontiac station wagon, $1395. 70 Oldsmobile, 2 door hardtop, $795. 71 Ford ½ ton pickup, flat deck, $595. DL5015. Super Motors Ltd. 2538 Government St. 385-0031 after hours 382-1559

CONSULTANT
Thinking of buying a new car or truck? If so, call Les Carr, Automative Consultant. He will find you the car of your choice at the right price. 388-5714. After hours 721-3798.

FOR SALE 2 DOOR SEDAN, 1931 Model A, original owner, no rust or fill, ¾ restored, extra parts including, complete upholstery kit, extra motor, etc. 652-3348 or 652-3259

29,000 MILES, 73 TOYOTA CORONA, $2,000. Stepside Chevy pickup, 65, mint, must see. 477-7052.

VOLKSWAGEN DUNE BUGGY, in A-1 condition, serious inquires only, for information: 656-4111

77 PONTIAC SUNBIRD
V6 engine, 4-speed standard. 592-9880.

1977 HONDA STATIONWAGON, 28,000 Kilometers, excellent condition. Offers on $4,100. 383-5105.

78 DATSUN 510, 2 DOOR hatchback, 5-speed, AM/FM cassette. 382-7064.

1977 HONDA CIVIC HATCHback, 20,000 km, radial tires, radio, inspected, $3600. 478-5110

1978 FIREBIRD 305, V8, AUTOmatic, ps/pb, red and black. 15,000 kilometers. $6500. 592-7008.

77 VW RABBIT DELUXE, 2-door, 4-speed, excellent condition. Best offer. 477-4528.

1977 4-DOOR GRAND LA MANS Pontiac, good condition, many extras, must sell. 477-2095.

77 CHAMPAGNE RABBIT, sunroof, 26,000 miles. After 6, 479-7339 or 383-9086.

1978 FORD FIESTA, IMMACUlate, 18,000 miles, $3950, call 592-3986.

1978 HONDA CIVIC HATCHback, 4 speed, excellent condition, asking $3900. 382-2350.

77 VOLKSWAGEN RABBIT, auto transmission, low mileage, offers, 595-3249.

1978 TOYOTA COROLLA 1200, 2 door, 4 speed, 26,000 km. $3800. 383-5466.

1977 ASPEN SPECIAL EDITION wagon, excellent condition, $5500. 382-8366

CHEVETTE 1978. 43 MPG HWY. Radials, new discs, new HD shocks, undercoated. $2900. 2275 Oak Bay Ave. 598-2385.

1978 BLACK VOLKSWAGEN convertible, 35,000 km, 746-6353.

1977 AUSTIN MINI 1000, EXCELlent condition, $3000 or best offer. 385-0814.

1978 HONDA CIVIC, IMMACUlate, 25,000 kms. 592-6083.

1977 DODGE ROYAL MONACO, 4 door luxury sedan, navy with blue vinyl top. 360 engine and trailer package, air conditioner, etc. $5500. 478-2745.

1975 - 1976

76 CORDOBA, LOW MILEAGE, mint condition, p.s. p.b, cruise control, air conditioned, AM/FM tape deck. 652-1642 days, 652-4192 nights.

75 DATSUN B210, 2 DOOR sedan. Immaculate condition. 44,000 highway miles. $2495. 592-4494.

1975 CELICA GT, 2200 CC., overhead cam, 5-speed trans, radials, factory mags, 8 track AM-FM radio, asking $4700. 595-1125

'76 VOLKSWAGEN SCIROCCO, 4-speed, sunroof, new exhaust, good condition. After 6, phone 385-2578.

1976 DODGE CHARGER, power steering, power brakes. New tires, brakes. Clean. $3500. 479-1516.

1976 HONDA CIVIC STATIONwagon, standard transmission, 39,000 miles, looks new. Sacrifice $3650. 598-4936.

'75 DODGE DART, 360 SPORT, radial TA/50's, ET mags, vinyl roof, only 48,000 miles. 384-4267, after 4:30.

1976 FORD CUSTOM, 4 DOOR sedan, V8, auto trans, P.S., P.B., $2700 or best offer. 388-4212 days or 386-1666 evenings.

1975 DATSUN, LONG-BOX pick-up with canopy. Excellent condition. 47,000 miles. Must be seen. 642-3685.

76 CHEVY IMPALA STATIONwagon. Air conditioning, power brakes and steering, mint condition, $3600. 384-5529.

150 CARS FOR SALE

McCALLUM
MOTORS
VOLVO
DEAL NOW
AND SAVE
AS WE
MAKE ROOM
FOR 1980
STOCK
B.C.A.A.
INSPECTED
FOR YOUR
PROTECTION

78 THUNDERBIRD
2 door, V8 engine, automatic transmission, power steering, power brakes, radio, bucket seats, console, vinyl roof. White in colour.
ONLY $5895

75 TRIUMPH
TR6 ROADSTER
6 cylinder dual carburetor, 4 speed transmission, am/fm radio, roll bar. Colour British racing green. A collectors
ONLY $6595

79 VOLVO 242 DL
79 VOLVO 244 GL
78 FORD Mustang
78 FORT Pinto S.W.
77 VOLVO 245 DL S.W.
77 GMC ¾ ton PU
76 CHEV Malibu
76 VOLVO 245 DL S.W.
75 CHRYSLER Cordoba
74 VOLVO 142 GL
73 VOLKSWAGEN
Window Van camper

Plus Many More
100% BANK
FINANCE O.A.C.

McCallum Motors
DOWNTOWN
1101 Yates at Cook
382-6122 D-5603
COLWOOD
1836 Island Hwy.
478-1741 D-5603A

PALM MOTORS
CREDIT
Good or Bad
WHO CARES
WE FINANCE
NO CO-SIGNERS
Let us help re-establish your credit. Separated, divorced, old age pensioner, single male or female. You qualify. Buy and pay at same location. Cars from $150 down and payments as low as $10 weekly.
Instant
"NO-RED-TAPE"
CREDIT
Walk In, Drive Out
3342 Oak St. 386-8385

1976 CHEVELLE STATIONWAgon, ps, pb, automatic, excellent condition. Winter tires. $3,800. or best offer. 592-0986.

1976 TOYOTA COROLLA, 2 door, "BC 12", radio, good tires. In top condition. $2,995. 477-4442 after 5pm.

WAGON, 1976 GRAN TORINO, automatic, power steering, power brakes, excellent condition, $3995. 658-8379.

1975 AUSTIN MARINA DEluxe, automatic, radial tires, snow tires and wheels. 24,000 miles. 598-7493 after 5pm.

1976 CELICA GT LIFTBACK, 5 speed, low mileage, new snow tires, AM/FM radio. $6200. 386-9757 after 5.

1975 FORD GRAN TORINO STAtionwagon, V-8, power steering, power brakes, automatic, air conditioning, $2995. 652-2204

1976 PINTO SILVER LTDED, 4 speaker, am/fm cassette, preamp, CB23, fogs, 29,000 miles. Must sell. Offers on $3400. 595-3772, 4-7.

1975 TR6, BLACK ON GREEN convertible, 4-speed overdrive. Asking $5500. 385-3668, 385-5738.

1976 TOYOTA COROLLA LIFTback, red, excellent condition, low mileage. Enquires, 383-0365.

76 COUGAR XR7, 351, AUTOmatic, ps/pb, radials, 54,000 miles. $4400 obo. 382-4143 after 6.

'76 HORNET, 2-DOOR HATCHback, one-owner, excellent condition, good price. 656-1554.

MUST SELL, 1976 MADZA STAtion wagon, like new, $2900 or best offer. 382-2566

'75 OLDS 4-DR HDTP, YELLOW, all options, good condition. Phone 477-0952.

MUST SELL
1975 Trans Am 400, very good condition. Asking $5200. 478-0840.

'76 ACADIAN, 2-DOOR HATCHback, automatic, 34,000 miles, $2400. 477-7048.

SACRIFICE SALE
75 XR7 Cougar, 2 door, excellent condition. 474-1266 anytime

1976 CAMARO LT, AUTOMATIC, low mileage, many options $5,795. 479-9938.

1976 TORONADO BROUGHAM, loaded, low mileage, immaculate. Asking $6500. 479-8739.

1976 VOLKSWAGEN SCIROCCO, second owner, 20,000 miles, $5500. Phone 592-1080.

76 CELICA GT, 36,000 MILES, $4500. 478-3036.

150 CARS FOR SALE

THREE POINT MOTORS

SALE

78 DODGE DIPLOMAT
Like new coupe, automatic, power steering, power brakes, vinyl roof, radio NOW $5,395

78 DATSUN B210
$1,655 less than replacement cost! 4-door. Just over 8,000 miles NOW $4,495

77 DODGE PICKUP
Like new Custom 200 with canopy. Automatic, power steering, power brakes, radio. Only 11,000 miles NOW $7,595

77 FORD WAGON
Only 13,000 miles on this immaculate LTD. Automatic, power steering, power brakes, custom roof rack, radial tires NOW $6,395

75 FORD GRANADA
Silver Ghia V8, automatic, power steering, power disc brakes, vinyl roof, radio NOW $4,695

73 VW CAMPER
Nicely equipped and exceptionally clean NOW $3,695

77 FORD GRANADA
Metallic green 4-door 6-cyl. automatic, power steering, power brakes, radio $4,795

75 MERCURY
Comet 4-door automatic, power steering, radio $3,695

67 PLYMOUTH
One-owner local car, very clean 4-door $1,095

OPEN 'TIL 9 P.M.

Government at Hillside
385-6737
DL00740A

LUXURIOUS TRANSPORTATION
75 Chrysler Cordoba 2 dr. V8 auto, P.S, P.B. Also equipped with cruise control, air conditioning and has leather interior. Silver in colour with matching vinyl roof. Only 31,000 mi. BOB SHERRATT, McCallum Motors, Colwood. 478-1741 or res. 598-8541

PURE LUXURY
1976 Mercury Grand Marquis. Every conceivable option including air conditioning, stereo, cruise control and much more. Low mileage. Exceptional buy at $5,595. Trades welcome at J.C. Motors Ltd., 837 Yates St. D5011. 384-0921.

23,000 MILES
1975 Valiant 4 dr. Very nice popular auto. featuring 318 V8, auto trans, power steering and brakes, radio, rear defroster, vinyl roof. For information and viewing contact BARRY FOSS exclusively at 382-7121 or Res. 595-6703

MUST BE SOLD. 1975 CUSTOM Gran Fury Plymouth with 360, 8 cylinder motor, factory air, electric locks, radio, radial tires plus set of studded winter snows. Excellent condition inside and out. A steal at $2695. 477-0723

1976 VENTURA, 2-DOOR HARDtop, 6 cyl., automatic, PS, PB, green with white vinyl roof, white and black interior. $3,950. 385-0031. Super Motors Ltd., 2538 Government Street. DL5015. After hours 592-3540.

$3995
1976 MERCURY MONTEGO, 2 door, power steering and brakes, cruise control, air conditioning, 39,000 miles. 479-5761.

BLACK '75 CAMARO, EXCELlent condition, tilt steering, power locks, air conditioning, reclining seat, deluxe interior, chrome sidepipes and wheels, best offer by Monday. 385-9393.

1975 FORD ELITE, POWER windows, air conditioning, cruise control, tilt wheel. Bills to prove maintenance. $3750 or nearest offer. 642-3667 after 6:30 pm.

1976 CAMARO, V8, AUTOmatic, power steering, power brakes, silver with red interior, excellent condition, $5800 or best offer. 477-4981.

1973 - 1974

1974 NOVA HATCHBACK, 350 automatic, shift kit, headers, high rise, power steering, power brakes, molded fender flares, L88 Hood scoop and spoilers, custom metal flake paint, Motorama '79 Show Winner. Complete new custom interior, new Turbine mags and tires, lots of chrome, $5995. Trades welcome. G & L Custom Auto Sales, DL6153, 507 Ellice St.

ONE OWNER!
1973 Skylark Apollo hatchback coupe with 350 V8 engine, automatic, power steering and brakes (and only 50,000 miles) "Another exclusive with CHARLIE PETERSON" at Empress Pontiac Buick GMC Ltd. 382-7121 or Res. 592-0458. D5701

74 PLYMOUTH FURY III, fully loaded, automatic transmission, power brakes, power steering, power door locks, power seats, air conditioning, cruise control, radio, very good condition, only $2995 or best offer. 388-9058 or 386-4252

Special
1974 Bobcat Wagon, 4 cyl, auto, radio, Was $2495 NOW $1995. GEM MOTOR SALES (1973) LTD. 480 Esquimalt Rd. 382-7195. D-6331.

1973 DODGE MONACO 9 PASsenger stationwagon with air conditioning, power steering, power brakes, tilt steering, trailer tow package, power windows. Very good shape. $3,500 or best offer. To view 382-0470.

WAGON, BOBCAT MERCURY, '74, standard, will take trade. Phone 479-1433.

1973 PLYMOUTH 4-DOOR hardtop, closest offer to $1500. 478-4854.

1974 DATSUN 710, $1400. 477-1012 after 5:30.

150 CARS FOR SALE

Cornell GM
USED CARS YOU CAN EXPECT A GREAT DEAL FROM CORNELL

MANY OF OUR VEHICLES HAVE "THE WORKS"—A 1 YR. 20,000 KM POWER TRAIN WARRANTY INCLUDING—ELECTRICAL and AIR CONDITIONING

79 LeBaron loaded, 669km	$8495
78 Cherokee 4x4	$7000
78 Dodge Diplomat 2 dr.	$6595
78 El Camino V8, A.S.B.	$6995
78 Vandura Van V8, a,s,b,r	$6795
76 Super Cab 150	$6195
74 Pinto HB auto, radio	$2395
74 Toyota Wgn, 44,000 mi	$3295
73 GMC PU V8, ps, pb	$3195
73 Datsun 610 4 spd radio	$2195

OPEN MON.-FRI. 9-9 SAT. 9-5
Finlayson and Burnside
385-5777 DL 681A

GLENOAK FORD

"8"—78 Pinto 3 dr.
Automatic—Bucket seats
Your Choice—$4179
An Opportunity To Purchase From These Special Lease Cars

7 DAY MONEY BACK GUARANTEE
2 Year Extended Warranty Available On Most Units

YATES AT COOK VICTORIA
384-1144
Dealer No. 6616

PLIMLEY
BRITISH LEYLAND
1010 Yates
382-9121

79 Triumph Spitfire	$6995
78 Pontiac Firebird	$6995
78 Chev Nova AT	$5495
78 Horizon 4 spd.	$5495
77 Cadillac	$12,495
77 Cordoba	$6495
77 Cougar	$4695
77 MGB	$6995
77 TR7	$6995
76 Comet 4 dr. AT	$3995
76 Cadillac	$11,995
75 Dodge Dart AT	$2695
75 Triumph Spitfire	$4995
74 Datsun B210	$2695
74 Datsun 260Z	$5995
73 Toyota SW, AT	$2995
73 Datsun 610 SW, AT	$2895
71 Toyota Corona AT	$2295

MANY MORE TO CHOOSE FROM
Mon. to Fri. 8:30 to 8:30
Sat. 9 to 5
Dealer Licence 592

74 BOBCAT
2-dr, HB, 4-cyl, auto, bucket seats. In clean condition. $2595. PAINTER MOTORS LTD., 3005 Douglas Street, 388-6196, D5802.

'73 COUGAR XR7
351 auto, ps, pb, buckets, AM/FM cassette, runs great! $2895. PAINTER MOTORS LTD., 3005 Douglas St., 388-6196. D5802

CHEVY IMPALA 1974, 4 DOOR. Low mileage, air conditioning, power steering, power brakes, 350. New tires, new windshield. Excellent condition, $3000 negotiable. Phone 595-5892 after 5 pm.

1974 OLDS STATION WAGON, family car, ideal towing vehicle, must be seen to be appreciated. $3600. After 6pm, Thursday and Friday, all day Saturday and Sunday, 479-5101.

DELUXE NOVA HATCHBACK, 25,000 miles, white, vinyl roof, bucket seats, power brakes, power steering, automatic transmission, $3300 or best offer. 388-6122, after 6pm 658-8660.

1973 PLYMOUTH SCAMP 2 door hardtop; 318 V8 automatic, new 727 transmission, battery and water pump; ET mags, air shocks. Quick sale at $2000 or offers. 592-0976.

'74 T-BIRD
2-dr ht, V8, pb, loaded! $3995. PAINTER MOTORS LTD., 3005 Douglas St., 388-6196. D5802.

73 DATSUN 1200, GOOD TIRES, red with black interior, very good condition, new brakes, just tested, $2250 or offers. 385-1323 after 5.

1973 OLDSMOBILE CUTLASS, 350 Olds engine, power steering, power brakes, tilt steering, automatic transmission. $2,500 or best offer. To view 382-0470.

1974 NOVA SUPER SPORT, 350 auto., transmission under warranty, buckets, AM/FM cassette, Rally rims, power steering. First $3,200 takes. 388-9187.

1974 GRAN TORINO, Brougham, custom-interior, mags, new radials, $2700. 382-5959 or 479-3005.

1974 NOVA SS, NEW PAINT, new interior, new motor, LT1, very clean, offers on $5000. 382-4517, after 5 pm.

1974 ASTRE STATION WAGON, 40,000 miles, excellent shape and price, extras. $1425. 748-4367.

74 MAZDA 4 DOOR AUTOmatic, low mileage, very clean car, $1195. G & L Custom Auto Sales, 507 Ellice. DL #6153.

1974 FORD E200 SUPER VAN, carpeted, panelled, insulated, radials, 47,000 miles, $3200. 595-3467

73 MAZDA 808 WAGON, PISTON engine, low mileage, lady driven, excellent condition. $2000 479-9711.

OWNER TRANSFERRED, 1974 Pinto A-1 condition, only 48,000 miles, must sell immediately. $1700 or best offer. 388-7594.

150 CARS FOR SALE

Brian Holley MOTORS LTD.
SUBARU
VOLVO

OKTOBERFEST
A Super Selection of Quality Used Cars

79 FIREBIRD, peppy economical V6, auto, ps, pb, 9,000 km. only. 1 owner (still under warranty) $6995

78 SUBARU Brat 4x4, 1 owner, sunroof, roll-over bar w/lights, blue metallic. $5995

77 VOLARE 2-dr coupe, slant 6, 4-spd., overdrive. $3495

74 AUSTIN Marina, auto., 4-dr., low mileage. $1995

74 MAVERICK, popular 2-dr. 6 cyl., auto, ps. Blue w/white vinyl top. $2695

72 VOLVO 164E, immaculate, 1 owner car, 60,000 original miles, full service history, gold metallic, tan leather. $4995

WE NEED USED SPORTS CARS AND IMPORTS
TOP $$ PAID

BRIAN HOLLEY VOLVO
3319 Douglas
(North of Woodward's)
DL5141 384-1161

REG. MIDGLEY
AMC Jeep

THE EAGLE 4x4 HAS LANDED!
Now on Display! in the Showroom
... and LOOK at these 4x4's
'73 JEEP WAGONEER $4995
'77 JEEP CHEROKEE $7895
'77 DODGE PICKUP Short Box With Canopy $7495

REG MIDGLEY MOTORS LTD.
385-8756 736 Cloverdale
DL5186

1974 HORNET HATCHBACK X, V8, standard, power steering, power brakes, headers, TA's, air shocks, low mileage, 477-9971.

1974 AMC MATADOR 2 DOOR Sedan, V8, power steering, very low mileage. Excellent condition. $3,000 or best offer. 477-8863.

1973 FORD GRAN TORINO STAtion wagon, stylish, good condition, V-8 automatic. Asking $1950. 477-8033

1973 BUICK CENTURY, 4 DOOR, 350, fully powered, 76,000 miles. Immaculate throughout. Tested. Must be driven. $1695. 479-0654.

1973 FORD GRAND TORINO, 9 passenger wagon, power steering, power brakes, tape deck. $2500 or best offer. 384-5334.

74 CELICA, 59,000 MILES, NEW paint, new radials and snow tires. Excellent condition. Asking $3500. 652-9067.

MAZDA RX4 AUTOMATIC, ps/pb, radio, only 45,000 miles, luxury interior. Asking $2850. 384-2136.

TOWING A TRAILER? 304 HORnet, 33,700 miles, Michelins, factory trailer package, very clean, no rust. $2195. 479-6016.

22,000 MILES ONLY, 73 DODGE Dart Swinger Special, scrupulously maintained, exceptional condition, $2250. 598-2763.

73 CAMARO, 48,000 MILES, EXcellent shape, $3400 or best offer, 592-2084.

'74 CELICA GT, 5-SPEED, IMmaculate, $3900. 474-1898 after 6 pm.

73 SATELLITE SEBRING +, air conditioning, AM/FM, dual exhaust, 318, must sell. 388-1443.

74 GRANDE TORINO WAGON, immaculate, V-8, p.s., p.b, reduced to $2995. 656-4583

'74 PLYMOUTH FURY 2-DOOR hardtop, excellent condition. Asking $2000. 656-5328, 656-4111.

1974 CAPRI 2000, GOOD CONDItion. $2,800. 477-8943.

73 BUICK WAGON, IMMACUlate, low mileage. 658-8464.

1971 - 1972

PRETTY GREEN AND VERY CLEAN
1972 Nova SS, 2 dr. auto, 350 V8 with headers. Only 56,000 miles. Best in town at $3295.
EXCLUSIVE WITH BERNIE WACHTER
MCCALLUM MTRS. COLWOOD
D5603A 478-1741 Res. 478-8054

SHOWROOM CONDITION
Cared for, one owner, 1972 Dodge Monacco, 2-door, vinyl hardtop. $1995. 381-5968.

150 CARS FOR SALE

De Pape

LIMOUSINE
79 Cadillac, 7 passenger formal Limousine with divider window. Equipped with all luxury and power options. Silver grey exterior with matching vinyl top. Chauffeur's compartment in black leather, passenger's compartment in luxurious velour. As new with only 5,000 miles. Who's first?

MERCEDES
79 450SL, Convertible and Hardtop, air, stereo cassette, pw, styled wheels, 4,000 miles. Gorgeous!

LINCOLN
78 Towne Coupe, a very luxurious local automobile with 12,000 lady-driven miles.

CADILLAC
77 Eldorado, moon roof, plus all power and luxury options. 22,000 miles, local car in beautiful condition!

79 T-Bird 6,000 mi. Good Price!
78 Cordoba, 2,000 miles.
76 Cadillac Seville, 4 dr, loaded!
75 Mercedes 300 Diesel, Air.
75 Plymouth, 19,000 miles.
71 Pinto, auto. Nice!
68 Mercedes 250SL—2 tops.

Open 8:30-5:30 Closed Sat.
DePAPE MOTORS LTD.
Indoors at 779 Pandora
384-8035 D-5311

EMPRESS
PONTIAC BUICK GMC

MANY OF OUR VEHICLES HAVE A CROWN SEAL, 1 YR. WARRANTY ON THE POWER TRAIN! CHECK OVER THESE SELECTED UNITS—FOR YOUR OWN PEACE OF MIND!

77 Le Sabre 4 dr.	$ 6,295
76 Camaro	$ 5,695
74 Monaco Wgn	$ 3,595
76 Chev Mtr. Home	$14,995

OPEN
Mon.-Thurs., 9-9
Fri.-Sat., 9-6
2867 Douglas at Topaz
382-7121 DL 5701

1972 CAPRI
6-cyl. auto, sunroof, radials. $2895. PAINTER MOTORS LTD. 3005 Douglas Street, 388-6196, D5802.

240Z
1971 6 cyl, 4 spd. This car must be seen to be appreciated. $4295. PAINTER MOTORS LTD., 3005 Douglas St., 388-6196. D5802.

SECOND OWNER
1972 Renault R12, 4-door sedan, 4-speed standard, 69,000 original miles. Michelins. Radio. Tested. Excellent condition throughout. Asking $1895. 479-3338.

1971 PLYMOUTH CUSTOM SURburban, powerbrakes and steering, just tested, in very good condition. $900, or nearest offer. 477-2193

1971 VOLKSWAGEN STATIONwagon, 3-speed automatic, 55,000 miles, immaculate interior, excellent running shape. $1,450. 382-3686.

'72 'VETTE, MINT CONDITION, 40,000 miles, p.s, p.b, p.w, tilt wheel, AM/FM, 8-track, $8500. 748-1471.

MUST SELL, 72 FORD TORINO stationwagon. 302, power steering, power brakes, $900 or offers, 592-2646 after 5:30.

71 TORINO STATION WAGON, 302 automatic, good mileage, very dependable, $950. 385-9011, 9-6pm.

1972 VOLVO 144S 4 DOOR, EXcellent condition, new tires and muffler. Asking $3,150 or best offer. 385-2858.

1972 MONT CALM, 2 DOOR hardtop, air conditioning. Take trade as part payment. 385-9607.

1971 MERCURY MARQUIS, EXcellent running condition, 2-door with vinyl roof, p.s, p.b, best offer takes. Phone 383-4466.

1972 VOLKSWAGEN, MECHANically excellent, new front tires, gas heater. $795 or offers. 642-5096.

72 TOYOTA 1200, ENGINE overhauled, tested, clean and reliable. 595-8791

1971 DUSTER 2 DOOR COUPE, V8 automatic, radio, AM FM tape, very clean, $1800. 478-0264.

1971 TOYOTA CORONA MARK II automatic, good condition, $1250. 383-5340.

1971 DODGE 9 PASSENGER wagon. $1000 or closest offer. 477-0790.

71 AUSTIM AMERICA, EXCELlent condition, 39,000 miles, 40 MPG, $1,400. 656-4336.

1971 RENAULT R16, 4 DOOR sedan, $650 firm. 658-8751 evenings.

NOVA
1972 Chev. Nova, 6 cylinder standard. $1600. 112-743-4148.

71 PONTIAC LEMANS 2-DOOR hardtop in excellent running condition. $2295. 382-4834.

1971 VW BUG, GOOD CONDItion, $1900 or closest offer. 384-5987.

1971 AUSTIN AMERICA 1300, very good mechanically, reliable, $650 or offers. Call 385-5278.

71 TOYOTA COROLLA 1200, good condition, new brakes, low mileage, tested. $1250. 595-8482.

72 PINTO, RADIALS, TESTED October, some dents, reliable car. $600 firm. 383-1501.

1972 MARK IV, MINT CONDItion, private sale. 642-5676.

1972 COUGAR CONVERTIBLE, offers. 388-4752.

1971 VEGA, RUNNING CONDItion, $350. or best offer. 477-3184.

71 VW SUPER BEETLE, $850 OR best offer, 383-4244.

1972 MUSTANG MACH I, RAM Air, $2995. 656-3209.

150 CARS FOR SALE

S&H DATSUN CENTRE
800 BLOCK YATES
381-5222
AND
FORT and FOUL BAY
592-2471

NEARLY NEW 1979 DATSUN
4-dr. auto. Radio. Bodyside mouldings. STOCK # A631
Only $4995

79 PINTO
2 dr. aut. Low mileage.

78 DATSUN
station wagon, 4 speed.

77 DATSUN
200 SX 2 dr. auto.

76 VALIANT
4 dr. automatic

75 CORONET
2 dr. automatic

75 FIAT
2 door, 4 speed

74 260Z
2 door, 4 speed

73 PINTO
Station wagon, auto.

72 COROLLA
2 dr. 4 spd. Extra clean. Low mileage.

69 BARRACUDA
2 dr. HT. auto. Extra clean. Low mileage.

SAUNDERS AND HITCHMAN LTD.
2040 Cadboro Bay Road at Fort and Foul Bay
Dealer Licence 5059

71 MAZDA, 4 SPEED, GOOD condition. $850. 477-5893.

72 NOVA 2 DOOR, $1600 OR BEST offer, 479-5403.

1970 and earlier

1964 IMPALA, POWER STEERing, power brakes, new dual exhaust, excellent condition, $1400 or best offer. 592-2158.

1969 BUICK GS 400, GOOD shape, high performance engine. Lots of extras. Asking $1900. 478-8810.

'69 DODGE 2-DOOR HARDTOP, V8 auto, offers. 383-2915.

69 VALIANT, STANDARD, slant 6, low mileage, well maintained, excellent tires, studded snows, hitch, $1250, 478-4092.

65 PARISIENNE CONVERTible, good shape. Will trade for a smaller car of lesser value plus cash. $1400. 598-1704

1967 PLYMOUTH SATELLITE, high performance, 383, 727 trans, ps/pb, new paint. Very clean car. $2500. 595-0493.

1963 CHEV, 4 DOOR STANdard, partial running condition. Some rust, good tires. $200. 477-4993.

67 CHEVELLE MALIBU SUPER Sport, excellent condition, many extras. Serious offers only. 595-1601 and 385-9218.

67 COUGAR, V8, POWER steering, power brakes, running condition, needs body work. $1000 or nearest offer, phone 652-1245.

MUST SELL 65 FORD GALAXY convertible, 33,000 miles on new engine, $1700 or best offer. 658-5783

'69 OLDS F85, FACTORY 4-speed, posi, new paint, mags, headers, excellent condition. Phone 386-6471.

69 FIREBIRD 350
New paint, new tires, many extras. $3500 or best offer. 478-6041.

69 CUTLASS, 2 DOOR HARD top, power steering, power brakes, $1850 or best offer. 383-6814 or 478-6862.

'67 VOLKSWAGEN, VERY clean, new tires, just tested, many receipts for work done. $1000 or best offer. 478-2242.

1967 RAMBLER SW, RELIable, $400 or best offer. 384-7488.

'62 LOW RIDER VW, MEW METallic brown paint, white interior, new 40HP, looks and runs great. $700. 474-1014.

1968 MONTEGO MERCURY convertible, Victoria car. Excellent condition. $3500 or offers. 595-8313.

67 FORD MONTCALM, 2 DOOR, hardtop, good shape, runs well, $1000. Call Cam 595-0887

1967 FORD CUSTOM, ONLY 59,000 miles, brand-new transmission. Asking $675. 478-3996.

70 MAVERICK, 6 CYLINDER, standard, radio, $1195 or offers. 478-5835.

69 PLYMOUTH FURY III, REAL good shape, mechanically sound. Best offer. 385-9552.

'67 THUNDERBIRD
Special Edition, immaculate, sacrifice $2995. 595-8152.

340 DUSTER, 1970, STOCK, 65,000 miles. Evenings, Monday-Friday, 477-4779.

67 OLDS, 425, GOOD CONDItion, $400 or best offer. 384-7717 after 5:30

FOR SALE; 65 COMET, 4 DOOR sedan, running condition. For parts or fix it up, $500. 385-2662.

1970 MAVERICK, 6 CYLINDER standard, $500 firm. 592-4469 after 5:30.

1935 FORD COUPE. NEEDS restoring. View, days 9-2. Weekends, anytime. 592-7371.

1970 CADILLAC ELDORADO, red leather, all options, radials, $3100 or best offer. 384-4267, after 4:30.

GOOD INVESTMENT, 1958 Chev, 4-door, great shape, all stock. $1958. 474-1613.

COLLECTERS ITEM
Classic '61 T-Bird, $2,000. 383-9073.

1964 BLACK COMET CAliente, new tires, asking $500. 478-9373

COLLECTORS- 1937 AUSTIN Ascot, good running order. $2500 firm. 652-2572.

1964 CADILLAC COUPE DEville, original 1 owner California car. 382-4563.

1965 RENAULT R4, 40 MPG, REliable, $150. Phone 595-6209.

65 MUSTANG, MUST SELL. Offers on $2000. 382-3870 after 5.

150 CARS FOR SALE

Millstream
CHEVROLET OLDSMOBILE

JIMMY
78 GMC Jimmy, 8 cylinder, 4 speed, power steering, power brakes, radio. Finished in green with white top. Low mileage. $9,950

VOLARE
77 VOLARE 2-door Coupe. Economical 6 cylinder, radio. Finished in green. $3,750

TRANS AM
79 PONTIAC TRANS AM V8 automatic, power steering, power brakes, tilt wheel, power windows: Low mileage. Finished in dark blue with blue velour trim. $9990

CHEVETTE
79 CHEVETTE 4-door hatchback, 4-cylinder automatic. Finished in beige with beige interior, orange stripes $4900

MUSTANG
76 MUSTANG GHIA, V8 automatic, power steering, power brakes, radio, aluminum wheels. Finished in red with white vinyl top and interior. A beautiful automobile $4990

MON.-FRI. 8:30 a.m. - 9 p.m.
SAT. 9 - 6
Millstream Chevrolet Oldsmobile Ltd.
1730 Island Highway
474-1211
Dealer Lic. D-5831

SUBURBAN MOTORS

THE HOME OF LINCOLN CONTINENTAL, MARQUIS, COUGAR, XR7, ZEPHYR, CAPRI AND FORD TRUCKS

SUPER CLEARANCE SAVINGS

78 Zephyr, 6 cyl. std.	$4695
78 Honda AT., R.	4695
78 Monarch, 4-dr., V-8, P.S., P.B., R.	5495
77 Cougar XR7, V-8, AT, PS, PB, R.	5495
77 Capri, 4-sp, tape deck, etc.	$3495
76 Camaro, 2-dr, LT, V-8, AT, PS, PB, R	5295
75 Valiant, 2-dr, V-8, AT, PS, PB, R.	3595
74 Cougar XR7, V-8, AT, PS, PB, R.	3495
74 Maverick, 6 AT, R.	2895
73 Montego, 4-dr, V-8, AT, PS, PB, R.	2595

TRADES WELCOME!
MANY MORE MODELS TO CHOOSE FROM!
FORD OR BANK FINANCING!
Douglas and Saanich Rd.
386-6131 DL5528

1970 PLYMOUTH FURY, VINYL roof, hard top, good condition. 479-4009.

1962 COMET AUTOMATIC ECOnomical transportation, new brakes, radio. $525. 383-1927.

70 LEMANS, EXCELLENT CONdition, 2 door ht, p.s, p.b, $1800 478-6853

1970 DODGE, 4 DOOR SEDAN, good tires and good body, small V8, $750 firm. 478-1690.

1967 RAMBLER AMBASSADOR automatic, 6 cyl., runs well. $550. 384-3973.

'70 COUGAR CONVERTIBLE, blue, white top, girl-owned, must sell. $3000. 479-7751.

1968 IMPALA SUPER SPORT, good running condition, $1100 firm. 382-7860.

1969 MUSTANG CONVERTible, running order, $2200 or best offer. 598-2216.

1969 CHEV, 2-DOOR HARDTOP, V8 auto., Derick's Bay Services, 382-1314 or 382-4813.

LAST OF ITS KIND, '70 PONtiac 2+2, nice shape, offers. Call 656-1656.

1964 LINCOLN CONTINENTAL, white, California, one owner car. $3650. 595-8313.

THRIFTY AUTO SALES
Cars from $99 to $999.
3233 Douglas St. 388-4442

1965 CHEV SEDAN, STANDARD, 6 cyl., 60,000 miles, new clutch, new tires, $650. 477-2455.

66 IMPALA 2-DOOR HARDTOP, V8, power steering, power brakes. $400. 478-2955.

67 CADILLAC, POWER EVERYthing, air conditioning, $1,850. 478-7296.

1970 FIAT, 4 SPEED STANdard. $650 or best offer. 598-8604.

1968 CAMARO, REBUILT motor. $1750 as it sits. 477-5515.

1965 FORD FAIRLANE STAtion wagon, automatic. $400. 478-8788.

150 CARS FOR SALE

METRO TOYOTA
"Your Best Value Dealer"

OVER 100 ESSO INSPECTED METRO RECONDITIONED USED CARS To Choose From
100% Bank Financing O.A.C.
386-3516

ECONO-LOT PSST
WE WANT TO SELL YOU YOUR NEXT CAR. SEE US TODAY.

67 AUSTIN 1000	$1095
67 FORD camper van	$2000
70 T-BIRD	$2800
71 CHRYSLER wagon	$2595
72 DUSTER	$2495
72 CORTINA L	$1795
73 MUSTANG, brown	$2495
73 PLYMOUTH wagon	$2895

$5 DOWN
100% FINANCE OAC
386-3311

METRO TOYOTA LTD.
645 FINLAYSON
DEALER LIC. 6290

METRO TOYOTA

Honda CAR CENTRE
YATES AT QUADRA

Now on Display The All New 1980 Honda Civics

BANK FINANCING, INSURANCE, LICENCE PLATES ALL AT OUR ONE STOP NEW AND USED CAR CENTRE
386-6707
Dealer No. 0846A
Home Of Canada's Top Rated Honda Technicians

Specialty MOTORS LTD.
TWO LOCATIONS TO SERVE YOU

77 Ranchero with Gem top
75 Datsun P/U show truck
74 Comet GT
70 Ford Fairlane
67 Buick Special
69 Mustang 6 cyl. auto
65 Mustang 6 cyl. auto
68 Olds 442

6 CHEVELLE'S to choose from
3—2 dr. HT, 2-auto, 1—4 speed
3—4 dr., 1—6, cyl., 2—8 cyl.
All Are Immaculate!

SPECIAL OF THE WEEK
70 Buick GS 350 2 dr. HT, buckets, console, $2535.

B.S.G. Speciality Motors Ltd.
Victoria's Greatest Selection of Speciality Cars

2936 Douglas 381-5544
1513 Quadra 385-7733
DL6033
Trades and OFfers Welcome
Bank Financing Available O.A.C.

RESTORED 1963 LINCOLN. IMmaculate. Suicide doors, new paint, Michelins, shocks, exhaust, much, much more. $3900. 656-4658.

CAR BUFFS/1956 VAUXHALL Velox-6, 1-driver, general condition good, some mechanical repair required. What reasonable offer? 598-4307.

1965 LINCOLN CONTINENTAL in good running order, excellent interior, only two owners. Needs some work. Ideal for restoration. Best offer. 598-3852.

1960 OLDSMOBILE, 4-DOOR hardtop, 2000 miles since completely rebuilt, body customized. Over $4000 invested. Asking $2000. 721-3954 (Victoria)

1970 CAMARO, 307, POWER steering, power brakes, radio, original owner, excellent mechanical condition, needs minor body work. $2300. 652-3444.

CONVERTIBLE
1969 Mustang, 351 Cleveland, Hurst 4-speed, new power top, new exhaust, brakes, tires. A very stong car. $2900. 383-6659.

1969 PLYMOUTH, 4-DOOR, V8, power steering, one owner, lady driven. 54,000 original miles, well maintained, garage kept. Asking $1095. 382-4304.

1967 PARISIENNE. POWER steering and brakes, automatic transmission, clean and good running condition, $450. 595-6672.

1941 PLYMOUTH, NEW 350 ENgine, just painted, mags, 2-speed automatic. Asking $3700. 385-3668, 385-5738.

1941 DODGE, CHOCOLATE brown, beige interior, completely restored. Asking $7500. 385-3668, 385-5738.

150 CARS FOR SALE

METRO HONDA

OCTOBER USED CAR SALE!
$AVINGS$! $AVINGS!! $AVINGS!!!

78 Civic, A/T
78 Accord, 5 spd.
78 Celica, A/T
78 Corolla, A/T
78 Datsun, A/T
78 Civic Wagon
77 Celica 5 spd.
77 Camaro Type LT
77 Cobra 2 + 2
77 Civic
77 Firebird Esprit
76 Monte Carlo
76 Trans AM
76 Datsun 710, S/W
76 Crestwood Wagon, 1 owner, 17,000 miles!
76 Capri Ghia
76 GMC Van
75 Mini
75 Charger S.E.
75 Scirocco, 1 owner, 21,000 miles!
75 Rabbit, A/T
75 Datsun B210
74 MK11 S/W, A/T
72 Ford Van
72 Mazda Wagon
71 VW 9 pass. bus.
67 MGB, GT
66 Mustang, low mileage
64 Vauxhall, 16,900 original miles!

No Reasonable Offer Refused!

ALL UNITS ESSO INSPECTED FOR YOUR PROTECTION!

Now's the time To TRADE 'n' $AVE!

100% Bank Financing O.A.C.

388-6921
METRO HONDA
(NEXT TO THE ARENA)
2151 Blanshard DL5876

HIGH PERFORMANCE
70 Camaro SS, excellent condition throughout, extremely clean, has new 350 LT1, power steering, power brakes, 3 speed turbomatic transmission, 12 bolt posi trac rear end. Custom paint and body work, this car should be seen to be appreciated. Asking $4000. 477-2162 after 5pm.

COLLECTORS
1964 Ford Galaxie Convertible, rebuilt motor and automatic transmission, complete new exhaust. Don't miss this! GEM MOTOR SALES (1973) LTD., 480 Esquimalt Rd. 382-7195. D-6331

WHAT CAN YOU BUY FOR $2,495
A One Owner, mint condition 1970 Buick Skylark, 2 dr. HT., bucket seats, floor shift, automatic, p.s., p.b. At J.C. Motors Ltd., 384-0921, 837 Yates St., DL5011.

COUGAR 1970, VERY SPECIAL, low mileage 60,000, vinyl roof, power steering, power brakes. Striped by Rick Brown. Special performance 351 Cleveland engine. Absolutely original condition spotless. Must be sold this weekend, offers. 382-5701.

57 OLDS SUPER 88, 2-DOOR hardtop, white leather bucket seats, new brakes, front end and trans rebuilt, needs minimal body work and paint, rare, $1300. Also 68 Pontiac Stratochief 327, best used for parts, open to offers. 479-0927.

CHEVELLE
1970 Chevelle 2-dr., HT, V8, auto, ps, pb, looks and runs great. $2995. PAINTER MOTORS LTD. 3005 Douglas Street, 388-6196, D5802.

GTO
1969 Pontiac V8, auto, ps, pb. This car is black with white interior. $3495. PAINTER MOTORS LTD., 3005 Douglas Street, 388-6196, D5802.

1968 BUICK RIVIERA, LUXury, V8, automatic, good condition, new tires. $1700 or best offer. 721-3725.

1967 RAMBLER STATIONWAgon, 6 cylinder, 3-speed automatic, good condition. Asking $600. 384-0001.

67 RANCHERO
V-8 automatic, just tested, immaculate condition, $3200 or offers. 479-9711

ANTIQUE CAR
1938 Ford sedan, V8 motor, perfect running order, showroom condition. 598-3204.

1965 VAUXHALL, 56,000 MILES, needs repairs, good for second transportation or parts. Make an offer, 478-3957 after 6pm.

1964 PONTIAC, 4 DR.SD, GOOD running condition, new brakes, excellent interior, $700. 592-3862

69 CHEV BISCAYNE, SOUND mechanical condition, dependable transportation at $800. 383-7479.

1963 PONTIAC PARISIENNE, 2 door hardtop, all extras. Very clean, no rust. $1000, but open to offers. 477-3668.

1937 OLDSMOBILE, GOOD CONdition, restoration started. 478-2015.

1967 VW BUG, CREAM PUFF, new motor, clutch, fires. $1500. 479-0372.

1965 FORD GALAXY 500 XL, stock, am/fm radio, 4-speed, 390. Good shape. $800. 477-7595.

1968 TOYOTA 4 DOOR, 4 speed, good shape, economical. Tested till Oct. 80. $850. 477-1438.

1964 PONTIAC CUSTOM SPORT, showroom condition. $2500 firm. 477-5217

1956 PLYMOUTH V.I.P. model, needs battery, $100, 384-5263 after 6.

1963 LINCOLN CONTINENTAL, very good condition, $1800. firm. 743-2646. Shawnigan.

66 VALIANT, 4 DOOR SEDAN, slant 6 automatic, tested $500. 474-2413.

70 FIREBIRD, 350 3-SPEED automatic, tested. Must sell. 652-3817.

1968 FORD LTD STATIONWAgon. Good condition. Offers. 478-4046.

68 DODGE DART, 2 DOOR, 225 slant 6, 3-speed, excellent running condition, $1250. 478-6041.

1967 CHEVY II, AUTOMATIC stationwagon, one owner, low mileage. 386-9564

1970 AUSTIN AMERICA, A-1 condition. Also parts. After 5, 382-5837.

150 CARS FOR SALE

65 VOLKSWAGEN, COMPLETEly rebuilt, 200 miles on new 1774cc motor, Scat, ISS, bug pack, Solex, etc. New heads, have all receipts, over $3500 invested. Best offer over $1700. After 5pm. 477-1322 ask for Len.

HIGH PERFORMANCE 68 Firebird. Near new LT1, 350, pro built turbo 400, kit, high stall, B&M shifter to a 12 bolt 4:10 posi, good paint and rubber, new custom black interior, very fast. Must be seen. $3999. 598-2442.

1970 THUNDERBIRD
2 door hardtop, A-1 mechanically, 88,000 miles. Offers to $1900. Consider small trade as part payment. 479-9178

1966 CHRYSLER WINSOR, 4-door hardtop, power steering, power brakes, mechanically excellent, good condition throughout. $750 or closest offer. 595-5606.

1970 TRIUMPH GT6+, NEEDS transmission work, otherwise good condition. New clutch, differential, tires. 50,000 miles. Craig powerplay cassette. $1750 or offers. 477-1219 after 6pm

WIFE'S CAR, SECOND OWNER
1970 Mazda 1800, 4-door sedan, 4-speed, 69,000 original miles. Radio. New tires. Tested. Exceptional condition. Asking $1795. 479-3338.

1965 PLYMOUTH FURY III, lady owner, same driver, no accidents, good condition, 72,323 miles, 2 new tires, snow, heaters, fully automatic, $985. Must sell by October 31st. 384-5541.

1966 DODGE POLARO 4 DOOR sedan, lady owned and driven, V8 auto, power steering, power brakes, city tested, radial tires, very good condition, $575. 385-2537.

1957 CADILLAC, EXCELLENT original condition, $5,000. 1954 Volkswagen, 27,000 original miles, $3,200 firm. 477-0991 evenings.

68 CUTLASS SUPREME 400 ENgine, power steering, power brakes, runs excellent, $1750 offers welcome. 382-2455 evenings.

69 CAMARO SS, POWER steering, power brakes, air conditioning, tilt wheel, 3 speed automatic. Mint condition. 990 Nicholson, 382-7130

59 CHEV IMPALA, 4 DOOR, 283, 4 barrel. Excellent running and restoration condition. Offers or will trade for good sports car. 474-1014 7-8 evenings.

1970 TOYOTA MARK II STAtionwagon, radio, automatic, radials. Clean, red and ready to go. 70,000 miles, $1750. Phone 652-4316.

EL CAMINO, '59, 283, AUTOmatic, power steering. Posi-traction. Double exhaust. No rust. All in beautiful condition. $3000. 478-7321.

1953 PONTIAC CHIEFTAIN sedan, straight 8, hydramatic transmission, radio. Very good condition. $2300 or best offer. 595-3534.

1969 MGB WITH 3 TOPS AND roll bar, asking $1500. 646-2009.

68 IMPALA 4 DOOR HARD TOP, 327, good shape, $1200. 656-6680.

66 VAUXHALL VICTOR, 45,000 miles, good shape, $500. 382-8567

1966 AUSTIN 1100, BODY GOOD, runs well. $500. 479-7934.

68 VOLKSWAGEN, OFFERS, 382-3721.

1967 AUSTIN 1800, EXCELLENT condition, $1100. 386-1886

58 VAUXHALL FOR SALE, $125. Leslie, 592-6827 after 5.

1970 CHEVELLE MALIBU. AS is, $500. 479-8136 after 5pm.

1965 EPIC BEIGE, EXCELLENT student car. $500 firm. 479-9385.

1965 VW BUG RUNS WELL, $400. New clutch, battery. 658-8533.

1969 SILVER NOVA, BUILT 350. Offers. 478-5375.

1967 BUICK WILDCAT, EXCELlent condition, $875. 592-0892

1967 COUNTRY SEDAN, $250 firm, needs work. 598-8649

'65 OLDS CUTLASS, GOOD shape, $650. 474-2542.

151 SPORT, IMPORT CARS

VOLVO 264 GL
Very clean 1976 4 dr. with approx. 25,000 KM. Well equipped with fuel injection, auto trans, power steering and brakes, sunroof, air conditioning, leather interior.
also
VOLVO 244 DL
1975 4 door with approx. 46,000 KM features fuel injection, power steering and brakes, AMFM 8 track, cloth interior. For information and viewing contavt BARRY FOSS exclusively at 382-7121 or Res. 595-6703

HAVE YOU EVER CONSIDERED A VOLVO?
Quality, luxury and economy starting at $8323.
CONSIDER IT
GORDON SMITH
McCallum Motors Ltd.
Res. 598-2709 D5603 382-6122

ONE OF A KIND
1974 Firebird Esprit, finished in gorgeous midnight black. A truly original car feturing a unique Hurst Shifter automatic, 400 engine, ps, pb, radio. You must see and drive this car to believe it! YATES AUTO SALES, 388-7722, 950 Yates, DL5268.

MUST SELL 1978 25TH ANNIversary Corvette. Brown with brown leather interior. 350, auto, Gymkanna suspension, cruise control, Vette mags with GT radials, power steering, power brakes, power antenna, and more. Excellent condition. $12,700 firm. Ron, 658-5644.

SR5
1974 Toyota Corona, 5 spd. coupe, new paint, rally wheels, radio, tape deck, low mileage. $3295. GEM MOTOR SALES (1973) LTD., 480 Esquimalt Rd. 382-7195. D-6331

TRIUMPH SPITFIRE
1975, 24,000 miles, new front radials, French blue, black interior. Excellent shape throughout, $4100. 388-5955 after 5 weekdays, all day weekends.

SEXY ORIENTAL
Immaculate 1972 240Z, brand new paint job, new wire wheels, summer and winter radials, plus much more. Come and see for yourself. Asking $5399. 383-7745 or 388-6645.

IMMACULATE
1972 BMW Bavaria, sunroof, automatic, Bilstien shocks, $1200 stereo. $6750 or best offer. 383-0627 or 383-7017.

427-425 HP
[illegible] SPEED
68 T-top Corvette, $6,950. 384-8466.

73 CAMARO Z28
One of a kind, to many extras to list. Open to offers, phone 478-8028.

1973 MGB, EXCELLENT CONDItion, olive green, 46,000 miles. Full tonneau and more. $4200. 388-4411, days, 598-7372, evenings.

BMW RENAULT
CAPITAL CITY AUTO LTD.
1750 GOV'T 386-7508

SPORTS CARS AND IMPORTS wanted (Volvo, BMW, Mercedes, MG, Triumph). Top Prices paid. Brian Holley Motors, 384-1161.

1973 FIAT 124 SPYDER, EXCELlent shape, meticulously maintained, must see, options, 382-9295 after 5

66 JAGUAR XKE ROADSTER, 4.2 litre engine, mechanically sound, excellent condition. 746-6804 after 5.

1971 MERCEDES BENZ 280S, good condition. New paint. Good tires. 595-4810.

151 SPORT, IMPORT CARS

1968 BMW, 2000 TILUX PLUS spare chasis and body for parts. Some work required. Best offer. 656-6234 afternoons.

1973 TRIUMPH GT6, RUNS well, brand new radials, mags, $3300. 477-6981 DT302 Maurice Duteau.

74 BLACK VETTE, IMMACULATE throughout, fully loaded, stock, low mileage. $8850. 477-5525

78 CORVETTE L82 4 SPEED, all power options, T roof, AM FM radio, absolutely immaculate. 595-4536 after 5pm weekdays, anytime weekends.

69 280S MERCEDES BENZ, power steering, power brakes, air conditioning, stereo, $4800. Phone 9-6, 386-0822.

CLASSIC 1973 CHALLENGER RT, restored immaculately, 340 4 bbl, hemi-auto slapstick, $5800. 478-7773 after 6pm.

'62 LOW RIDER VW, NEW METALLIC brown paint, white interior, new 40HP, looks and runs great. $700. 474-1014.f

1975 TR6, 35,000 MILES, RAdials, radio, excellent condition. $5800 or best offer. 479-0421.

78 DATSUN 510, 2 DOOR hatchback, 5-speed, AM/FM cassette. 382-7064.

UNIQUE TURBO CHARGED Datsun 510, a real sleeper. Offers. 592-7008.

1977 280Z, 17,000 MILES, WHITE exterior, black interior, immaculate, asking $8000. 595-6693

1957 T-BIRD, FULLY RESTORed, $13,750. 598-4095 or 388-6275, ask for pager 572.

1961 TR3 TRIUMPH, 3 TOPS, wire wheels, excellent condition, no rust, $4325. 479-8034.

1979 DATSUN 280ZX, SHOWroom condition. Many extras. $12,000 obo. 477-4949.

1972 VOLKSWAGON BAHA super beetle in excellent original shape, $2500 obo. 477-2664.

1955 VOLVO P1800S, ALL REAsonable offers considered. 642-5080.

1976 ALPHA ROMEO ALFETTA, excellent condition, 35,000 miles, $7,500. 478-3280.

1975 TRIUMPH SPITFIRE, needs some work, offers on $3300. Must sell, 656-4882.

1975 SAAB, GOOD CONDITION, 40,000 miles, stereo, computer tach. Asking $5000. 382-0930.

1962 CORVETTE, 2-TOPS, 327-340, 4-speed, excellent stock condition. 477-0082.

1972 MGB, 65,800 MILES. TO view call 477-4325 or 479-9795.

1972 124 FIAT SPIDER, EXCELlent condition. Phone 384-0887.

75 MGB, GOOD SHAPE. PHONE 595-8854 after 6 pm.

1971 TR6 TRIUMPH, EXCELlent condition, $6175. 479-8034.

1972 CORVETTE ROADSTER, $8000 or trade for van. 642-3497

1965 MGB, RUSTY BUT RUNning well, $650. 656-5457.

1951 MGTD, 95% RESTORED, phone 656-2925.

WANTED: 1969 VOLVO S122, call Mon-Fri after 8:30, 381-0208

154 TRUCKS, BUSES AND VANS

GLENOAK FORD

Best 4x4 Selection Ever!!!

Prices Shown Are Present Sticker Prices

'78 FORD F150 4x4
Sparkling red, 4 speed trans. 34,200 miles. Clean.
STOCK #9355D
$6895

'77 FORD F250 4x4
Sky blue, automatic trans. Power steering, new tires, front mounted winch. 45,000 miles. Sharp.
STOCK #6194A
$6895

'77 FORD F250 4x4
Deep metallic bronze, automatic trans, power steering, front mounted winch, new engine block. New tires.
STOCK #6195A
$7395

'77 CHEVROLET CARRYALL 4x4
Sandy beige, 18,400 miles, 4 speed transmission, roof rack, seats for six, front mounted winch. Family unit.
STOCK #6186A
$7695

'79 BRONCO XLT RANGER
Deep Pacfic ocean blue. New truck condition. Automatic trans, full time 4 wheel drive. 6,700 miles, big boots, special wheels, much more.
STOCK #6199A
$9,895

7 DAY MONEY BACK GUARANTEE

2 Year Extended Warranty Available On Most Units

YATES AT COOK VICTORIA 384-1144

Dealer No. 6616

1972 ¾-TON FORD 4X4, 4-speed, trailer hitch and canopy, good condition. 383-5908.

154 TRUCKS, BUSES AND VANS

GARDEN CITY AUTO LEASE LTD.
HOME OF THE SUZUKI 4 WHEEL DRIVE

78 Ford Ranger
77 Super Cab
76 Ford XLT, loaded
76 Blazer, loaded
76 Ford Super Cab XLT
74 Chev 4x4
69 Ford ½ ton

TRADES WELCOME
No Reasonable Offer Refused
100% FINANCING O.A.C.
OPEN
9:00 A.M.-8:00 P.M.
2978 DOUGLAS ST.
382-9111
D-5721

WILLE Dodge • Chrysler

77 Dodge ¾ ton	$4995
79 Ford ½ ton	$6995
77 Dodge crew	$3895
77 Dodge ½ ton	$3995

Many More To Choose From

Excellent Selection Used Vans and Trucks.

3200 DOUGLAS AT CLOVERDALE
382-2313
MON. TO FRI. 9 TIL 9
SAT. 9 TIL 5. DL5881

1977 BLAZER 4X4
The perfect fall and winter vehicle. Take it hunting, fishing or just explore with it. The short wheel base makes it easy to turn around in the bush. Has lots of clearance for the most rugged terrain. This one owner Blazer is loaded, has only 18,000 miles and must be sold to make room for the 1980's. For an appointment to test drive please call
STEVE SUMMERS
MCCALLUM MOTORS LTD
382-6122 D5603

SUPER CAB
1975 Ford ¾ ton "Explorer" Camper Special. 8,100 GVW, 390 V8, power steering, power brakes, radio, sliding rear window, rear bench seat, dual tanks, dual batteries, trans cooler, frame mounted tiedowns, extendable rear bumper, 40,000 miles. Spotless condition, $5,600. 477-0021.

1975 GMC ½ TON 4X4. IDEAL unit for skiing, hunting or the coming winter driving. 350 4 barrel, automatic, trailer towing option, 42,000 miles. In very good condition. A well looked after truck with maintenance records supplied, $5,800. Nanaimo 390-4603.

DON'T BE DECEIVED BY high mileage, this '70 GMC ¾-ton has a lot to offer. 350 V8, heavy-duty suspension, extra gas tank, limited slip rim rear end, 4-speed trans, extending bumper, cab operated spare tire crank-up, radio, etc. Blue and white. Asking $2150. 656-4475.

FORD
1978 150 series, V8 auto, power steering, power brakes, radio, 2 gas tanks, ranger package, 12,000 kms. Call Ken Evans, Lincoln Mercury Sales, Duncan, 746-4191. DL5964.

71 RANGER
¾ ton camper special, 360, V8, power steering, power brakes, automatic, twin tanks, 2 tone green/white, 57,000 miles. Excellent condition. Manuals included plus extras. $3200 or best offer. 478-7749

1977 FORD VAN, E150, POWER brakes, power steering, 351, captain's seats, propane stove, ice box, sink, bench seats with tables converting to double bed. Chrome side windows, roof rack, ladder, sunroof, etc. $7000. Phone after 4:30. 478-5610.

FORD
1972 F-350 crew cab, 8' box, V8 automatic, power steering, power brakes, radio. Call Ken Evans, Lincoln Mercury Sales, Duncan. 746-4191. DL5964.

VOLKSWAGEN VAN
73 Volkswagen window van. Priced for quick sale. For further information call BRUCE, 382-6122 or 595-3162. McCallum Motors. D5603

1979 FORD TRUCK RANGER XLT-F250, V8 4-speed, power brakes, power steering, camper special, $10,000 or best offer. 1979 Okanagan camper, sleeps 6, 3-way fridge and toilet, $5000 or best offer. 595-4393.

GREAT FOR CAMPER CONversion, '78 Dodge Maxivan with many options. Some interior/exterior work done. Must sell, best offer. #5-340 Island Hwy (at Fort Victoria Campsite) between 5pm-7pm.

69 FORD CUSTOM VAN, chocolate brown, 302 boss, headers, new transmission, craegers, AM FM 8 track, pioneers, sun roof, fridge, bed. Mint condition. Must be seen. Windsor Court, 382-7181

1978 FORD 150 RANGER PICKup, 460, p.s, p.b, A.C. cruise control, explorer package, 20,000 kms, $7395. 1976 Ford pickup, 150 Ranger explorer package, p.s, p.b, 42,000 miles, $3450. 112-745-6265 after 6pm.

MUST SELL, EXCEPTIONAL value, 1976 Blazer 4x4 Cheyenne, 33,000 miles, V-8 automatic, p.s, p.b, air, cruise, tilt, new wide rims and tires, never used in the bush, offers on $7850. First to see will buy. 478-0247

¾ TON 1967 MERC PICKUP, 4 speed, 25,000 miles, 300-6 cylinder motor, heavy duty suspension, spare fuel tanks, extendable custom bumper for long camper. Beautiful condition. $3,500. 382-4286.

BOOGIE VAN
1977 GMC ¾ ton L.W.B. One of the cleanest and finest in town! GARDEN CITY AUTO LEASE LTD., 1978 Douglas St., 383-9111. D-5721.

EXCELLENT SHAPE, 1978 GMC high sierra, ½-ton truck, power steering and brakes, dual gas tanks, radio and 8-track, $8200 or best. Also truck cab to fit above truck. 383-1816.

'76 GMC 4X4, SHORTBOX, 350, automatic, 4-barrel, headers, sliding rear window, rollbar, dual tanks, new carpet, tape deck, excellent shape. Asking $6800. 477-3005.

1975 JEEP CJ5 4X4, EXCELlent shape, 258 cu.in. 6-cylinder, mags and tires. Asking $5700 or offers. Call 478-4844, after 7 pm or weekends or 477-4811, days, ask for Bill.

1978 FORD F100 ½-TON PICKup, standard shift, 300 C.I. 6 cylinder motor, power brakes, radio, 8-track stereo system, 25 m.p.g. Excellent condition. $5300. 478-4490.

HUNTER AND CAMPER SPEcial. 1969 Landrover, dormobile, new engine, rebuilt transmission, many extras. 656-2925

154 TRUCKS, BUSES AND VANS

75 DODGE RAMCHARGER
Power steering, power brakes, automatic, well maintained vehicle. Best offer over $3000 by October 15th takes. 478-1328.

1976 GMC VANDURA LWB, part insulated, 350 auto, power steering, power brakes, HD shocks and springs, radio. $4000. 383-8669.

1975 FORD 4X4, 4-SPEED, P.S, P.B, 360 motor, headers, 8,000 lb. Ramsey winch, 6 wheels, spare chrome front bumper, $5500. 748-8698.

1972 FORD F-350 FLATDECK, on duals, approx 7'x12' deck, 48,000 miles, p.b, standard steering, 3-speed automatic. $2700. 112-743-3062.

UNBELIEVABLE, 1975 F150, only 16,000 miles. Mint condition, many options. V8 auto, power steering, power brakes, AM FM 8 track. 382-7257

1971 CHEV VAN, LONG WHEEL base, V-8 automatic, headers, mag wheels, interior carpeted and panelled. Good condition. Tested. $2600. 383-9073.

1970 FORD L.W.B. VAN, V8 automatic, sunroof, 8-track stereo, radio, bar, nook, etc. Must sell. $1895. or nearest offer. 478-7903.

74, ¾ TON DODGE PICKUP with canopy, auto, brakes, stering, V8, stick shift, wide wheels, good condition. $3595 or nearest offer. Phone after 6pm 595-6046

1974 TOYOTA HILUX, 53,000 miles, long box, canopy, 3-speed automatic, steel belted radials, as new. $3000 or best offer. 384-0409.

1972 DODGE VAN, ½ TON, 318, V-8, partially camperized, air conditioned, radio, good condition, $2995 or nearest offer. 386-8631 or 386-1463

1973 FORD CUSTOMIZED VAN sunroof, mags, CB, AM/FM, cassette plus many more extras. Must be seen. Phone 383-8350 Evenings.

1977 CHEV ½-TON CUSTOM DEluxe. Canopy, 16,000 miles. Excellent condition. $5700 or best offer. 478-8601 evenings or anytime on weekends.

Garbage Truck
1974 Ford F350 Haul-All, 12 yards. 748-9876.

'72 JIMMY 4X4, GOOD RUNning condition, custom deluxe 350 auto. $3000. 383-5032, evenings, anytime weekends.

73 VW WINDOW VAN, CAMPERized, major tuneup, excellent condition. Phone 477-7894.

61 FORD PANEL, 10,000 MILES on new engine, camperized, cabinets easily removed for delivery use. $1200 or best offer. 595-2763.

1977 GMC SPRINT P.U.
Loaded with options. Black, 29,000 miles, very well kept. 384-6726.

1967 INTERNATIONAL ½-TON, helper springs, V8, canopy, a real work horse. $750. 384-2131, 385-4227.

67 GMC 2 TON, 12' PLYWOOD box, oak deck, would make good cattle truck, not tested. $1850 or offers. 479-3689

74 CHEVY VAN. RADIALS, mags, headers, cassette, equalizer, CB phone, $3500. 598-3974 after 5.

'71 CHEVY VAN, CAMPERized, economical, 21/MPG+ raised roof, single beds, reliable, $4500. 656-5071.

67 FORD PICKUP, HEAVY duty, posi trac, 4 on floor, new brakes, shocks, re-conditioned head, 479-7368.

75 FORD F250 ¾ TON, 460 AUTOmatic, power steering and brakes, dual tanks, new tires. Excellent condition, $4,200. 479-7780.

1977 GMC JIMMY HIGH SIERra, power brakes, power steering, automatic, 4X4, low mileage, one owner. 474-2885.

1976 ¾-TON CHEV, SCOTSDALE Camper Special, 350 4-barrel, 30,000 miles. Silver. Asking $6300. 721-3595.

1977 CHEV ¾ TON TRUCK, power steering, power brakes, 2 tanks, automatic, radio, 2 spares, 21,000 miles, $6500 or offers. 478-3080.

1976 CHEROKEE CHIEF, 4 wheel drive, 35,000 miles with many options, $7950. 388-6113, 652-9331.

1974 DODGE CLUB CAB, ADventurer 200. Ps/pb, radio, 57,000 miles, good condition. $3850. 642-5497.

'73 DODGE SHORTY VAN, V8 standard, radio, mags, porthole windows, body mural. Must sell. $2,000. firm. 478-7393.

INSULATED ALUMINUM Ford/Mercury truck canopy with cupboards and lights. $300. 384-1408.

1973 TOYOTA LANDCRUISER 4x4, Warn winch, air shocks, good mechanical condition. $4000 or best offer. 112-743-4293.

1976 FORD SUPERCAB, CAMPer special, good condition, $6,700. 478-7830 or driveby 2883 Hagel Road.

69 VW VAN FULLY CAMPERized, holly carb, mags. $1300, 49 pretty Chev truck with 10' covered box, $900. 383-3528

1974 FORD RANGER ½-TON, power steering, power brakes, V8, automatic, canopy. $2500. 652-3112.

1978 CHEVROLET VAN, 14,000 miles, long-wheel base, standard, 6-cyl., asking $6,100. 478-3986.

1975 SUPER CAB FORD PLUS Alaskan camper, 46,000 miles, dual tanks, $6500. 652-2527.

1978 INTERNATIONAL SCOUT 4x4, air, trailer package, loaded, immaculate, $7200. 598-7689.

72 FORD PICK-UP, V8, 302, 5 new tires, low mileage, clean. $3000. 656-3887.

1969 VW WINDOW VAN, PARtially camperized, good shape, $2395 or best offer, 382-2691.

1968 GMC 327, HOLLEY 500, 4 speed, tested, CB headlights, $3,000. 478-5240.

JEEP CJ5, LOW MILEAGE, hard and soft tops. 595-8854 after 6 pm.

1975 FORD F350 PICKUP Super Camper Special, good condition, extras, $4595. 656-2258

¾-TON GMC SIERRA GRANDE, camper special, 1976, very low mileage. 382-0430.

1974 GMC SUBURBAN, 454 CU. in. Completely equipped for trailer towing. $4800 firm. 721-5427.

78 FORD EXPLORER, NEW condition. Swap and Shop, Sunday. 383-2920.

CHEV ½ TON, $1250. STANdard V8, will take trades. 479-1433

1977 TOYOTA PICKUP, HIGHway driven, good shape, standard box, $3400. 721-3786.

'65 FORD VAN, STANDARD 6, very good condition, $1000 or best offer, 595-6624.

1965 FORD VAN, 289, 3 SPEED auto., $1,500 or best offer. 658-5551 after 6pm.

'67 GMC HEAVY DUTY ½ TON, 327, auto, posi, dual tanks, and 8' camper, $2500. 479-7912.

75 FORD VAN, 34,000 MILES, oak table/bed combo, cabinets, vents, etc. 478-8847.

1974 GMC ¾ TON PICKUP, V-8 auto, camper special, 48,000 miles, $3800. 595-7165

73 CHEVY BLAZER, $3900. 383-5898.

1970 INTERNATIONAL 4X4 with canopy, $1500. 479-8978.

CHEV ½-TON '70, STANDARD, V8, will take trade. 479-1433.

FOR SALE '63 FORD ECONOline van. $695. 477-7170.

1966 MERC PICKUP, ½-TON. $750. Phone 598-6318.

1969 DATSUN TRUCK, NEEDS rings, good shape, $625. 478-8784.

154 TRUCKS, BUSES AND VANS

1975 VW VAN, CAMPERIZED, low mileage, excellent condition, offers. 479-0372.

1977 DODGE VAN, 318, V8, AT., ps/pb, low mileage, very clean. $5200. 382-1751.

URGENT, MUST SELL. 77 Chev ¾ ton heavy duty pickup. Offers on $5795. 478-9487.

1967 FORD ¾-TON V8, STANdard, runs well. $800 or best offer. 112-743-4989 after 4:30pm.

1978 DATSUN PICKUP, LONGbox, canopy, FM radio, $4400 or best offer. Must sell. 385-9391.

73 FORD ½ TON, EXCELLENT condition, offers on $3000. 388-6998.

75 FORD ¾ TON CAMPER SPEcial, 360, 4 speed, p.s, p.b, twin tanks, 9,000 miles, $5000. 479-8746

1976 FORD 4X4, WIDE TIRES, good condition, $6,600. 478-7830 or drive by 2883 Hagel Road.

1976 DODGE VAN, SLANT 6, partially customized. Offers on $5,000. 595-8254.

1978 VOLKSWAGEN VAN, fully camperized, 30,000 km, like new. Asking $11,000. 384-3825

69 VW, REBUILT, CAMPERized, good condition, offers. 592-3102.

1973 FORD V8, 302, F100, VERY good shape with Ford fiberglass canopy, $2500. 477-3136.

63 FORD VAN, PANELLED AND carpeted, good mechanical shape, $500. 474-1080.

1962 MERCURY PICKUP, RUNS great, new clutch, 350. 478-7104, 385-5335.

1969 DODGE ½-TON, GOOD MEchanical condition. 385-2491.

1972 FORD ¾ CAMPER SPEcial, all power, $2595. 477-3562.

1974 VOLKSWAGEN CAMPER, $5000 firm. After 6, 595-2617.

73 GMC JIMMY 4X4, $4300 OR offers. 384-0319.

'74 DATSUN PU, TAPE DECK, snow tires, $1800. OBO. 478-5464.

75 CHEV ½ TON 350, 46,000 miles, cruise, $4,000. 598-1417.

1970 FARGO PICKUP, CLEAN, runs good, $850. 112-743-9135.

1968 VW VAN, GOOD CONDItion, 80,000 miles, $900. 595-1595.

1967 FORD ½-TON PICKUP, 6 cylinder, 4-speed. $700. 382-8010.

8' VISTA TRUCK CANOPY, sleek side box. $275. 598-2372.

1968 FORD 4X4, 360, 4 SPEED, good condition. $1,900. 642-4224.

158 TIRES

IT'S TIRE MONTH AT SUBURBAN

10% Discount on our COMPLETE TIRE LINE

FREE INSTALLATION (Balancing Extra)

Tires to Fit . . . Standard, Mid-Size Compact Cars and Most Half Tons.

"COMPARE" "HALF TON TIRES"

7:50x16—8 ply tube type rib nylon
Reg. $70.35 Now $63.31
8:25x16.5—8 Ply Tubless Rib nylon
Reg. $81.00 Now $72.90
7:50x16—8 ply Tube-Type Traction Grip
Reg. $74.95 Now $67.45
9:50xx16.5—8 ply Tubless Traction Grip
Reg. $99.75 Now $89.77

"INSTALL YOUR OWN" SAVE AN ADDITIONAL 5%

OPEN Saturdays Til 4:30 P.M. Mon-Fri. 'til 10 P.M.

SUBURBAN Do It Yourself Parts Store
3377 Douglas St.
388-5171

Stock Reduction
SUMMER TIRES

600x12 Astro Blem.	25.75
A78x13 Firestone	24.95
C78x13 Astro Blem.	26.90
B78x14 Dayton	25.50
560x15 Golden Miler	25.90

WINTER RADIALS

145x10 Semperit	34.50
155x12 Barum	35.90
165x13 Barum	40.90
175x13 Firestone	44.20
GR70x14 Astro	49.90
HR78x15 Astro	67.50
LR78x15 Monarch	79.90

WHILE STOCK LASTS

GOLDEN MILE TIRE
2551 GOVERNMENT ST.
382-8228

MICHELIN TIRES
All sizes and types in stock now! at
D&D Tire
1620 BLANSHARD
382-7283

TWO F78-14 BELTED WINTER tires, $50. One BR78-14 radial summer tire, $20. Two 215-15 Michilen radials winter tires on rims for GM cars, hardly used. $100. 721-5448.

USED ONE SEASON. PAIR OF Dunlop steel snow radials 155SR13 for Rabbit, etc. $60. Pair of BFG belted snow tires E/F78-14 mounted on Ford rims, $40. Call 477-3796 after 5:30.

FOUR G78-15 TIRES ON 6 BOLT GM rims, like new, $50. Four new 15x8 Chev chrome slot mags, $140. 479-0008.

TWO G78-14 WHITE WALL studded snow tires, like new, 386-6252.

TWO N50 -15 TIRES (SUPER Chargers) on slotted mags. $200 OBO, 479-0651.

2 HR78 14" RADIAL SNOW tires $80, 2 H78 14" belted snow tires $40. 478-3286.

4 TIRES, 78X15, POLYGLASS, $135. as new. 4 rims 15", $50. 4—Polysteel HR78X15, $80. 478-4854.

12X16.5 RUBBER AND RIMS, $800 or best offer, excellent condition, 246-9786.

AS NEW GR 78-15 RADIAL snow tires. ½ price. 384-5281, 721-5460.

TWO BELTED TIRES J78-15, $30, 479-4691.

158 TIRES

G60-15 TIRES AND WHEELS, fit Ford ½ ton, never used. ER78-14 Goodyear radials, $40. 385-7202.

TWO B78-14 SNOW TIRES mounted Ford 4 bolt rims, $50. Two F78-14 snow tires mounted Dodge rims, $50. 478-4295.

AS NEW, TWO 16.5X8 TIRES ON Ford 8 bolt rims, balanced. $145. Pair of older snow tires, $35. 479-7926.

FOUR TOPLINE 15" RADIAL snowtires. Like new. $80 pair. Various quartz-halogen headlights. 383-5210.

FIVE L78X15 6-HOLE TOWN & Country tires, rims, hubcaps. All new. $600 or offers. 595-2436.

TWO SNOW TIRES WITH wheels, tubeless 8.25-14, 5 hole, $75. 477-9387.

ALMOST NEW TWO A78X13 belted studded snow tires mounted on GM wheels. 478-4582.

6:00 12" SNOW TIRES, HARDLY used, $30 pair, 382-0597.

160 PARTS, ACCESSORIES AND SERVICE

CAL-VAN
AUTO SUPPLY & REPAIR CENTRE
"Everything from a floor mat . . . to a complete engine."

CAL-VAN
QUALITY REPAIRS—GUARANTEED
HIGH PERFORMANCE TUNING

MUFFLERS-BRAKES-SHOCKS
'Famous 15 min muffler service'

CAL-VAN
AUTO STEREO SYSTEM SALES
Expert Installations Guaranteed

Open 8 Days A Week
(WED.-THURS.-FRI. 'TIL 9)
735 Cloverdale 386-2155

BEETLE AUTO HAUS
Volkswagen Parts Accessories and Repairs
2821 DOUGLAS ST. 382-1815
(Across From Colony Motor Inn)

$$CASH$$ REWARD
For Scrap cars and trucks. 24 hr. service. 478-2397, pager 2740 388-6275. Instant service hauling.

SB CHEV SCATTER SHIELD, $135. Rebuilt 194 Chev heads with screw in studs, $225. New 780 Holly carb, $100. Tunnel ram SB Ford, $275. Two F60x14 tires on ET mags, $125. Two 14x8 Ford mags, $100. Camaro or Firebird rear spoiler, $85. GTO rear spoiler, $55. 71 Vega body parts. 385-9011, 9-6pm.

302 C4 TRANS, $500. 4 T SLOT, mags, 16" sidebolt pattern. $200. 2 T-slot mags, 15", 5 bolt pattern with lugs, $125. 250 motor for parts, $25. 351 W heads, $40. 351 W manifold, $40. 351 W starter, $20. Car trailer mirrors, $25. 478-0488 after 5 pm.

SCRAP CARS $5-$25
WE HAUL FREE
478-0587

1971 KENWORTH CAB, $1850. Complete 39,000 lb. 11-20 rear end, rubber 50%, Hendricks suspension, $1850. 13 speed Fuller-Beins, rebuilt transmission, $1250. 2 cyclinders for Belle Blade, $850. 112-745-6265 after 6 pm.

VW MOTORS
Rebuilt, exchange from $285
6 months—6,000 mi. warranty
BEETLE AUTO HAUS
2821 Douglas St. 382-1815

RADIATOR REPAIRS, FAST top quality repairs at Maurice's Auto Body, 427 Beta St., phone 386-3381 or 384-8094. Located behind the Burnside Pay and Save Gas Station.

2-14" FORD RIMS $5 EACH, 3-13" Valiant rims $3 each, Ford trailer hitch, $15 Pinto trailer hitch $15, Volkswagon jack $5, Universal bumper jack $8, Valiant alternator $20. 477-2459

VERY REASONABLE, BATteries, tires, rads, alternators, generators, starters, headlights, rear ends, Econoline front end, transmissions, etc. 381-6415 or 382-4493.

TOP PRICES PAID
for scrap cars and metals, we pickup anywhere.
382-4493 384-8075 pgr 1614

VICTORIA 4-WHEEL DRIVE
FREE WHEELING HUBS for any make of 4-wheel drive.
597 Hillside at Rock Bay
D-13531 386-6511

FOUR ET IV MAGS, 13X5.5 with 185/70 SR13 Michelin ZX radials. $160. Four 6.5x13 Vega GT wheels with beauty rings. $100. 592-7008.

PRO BUILT C6 TRANS WITH shift kit plus stock C6 trans. Headers for 67 Ford, Trick heads, GT 390 motor, apart. After 6pm 478-8220

TWO U.S. SLOTTED MAGS FOR Ford or Dodge. Polished Tunnelram for 440. Fiberglass hood with scoop for 67-69 Cuda. 479-0167 after 5.

PARTS FOR SALE, TOYOTA, Honda, Datsun and Pinto at Bob & John's Auto Body, phone 112-743-9141.

VW AND MGB PARTS, 66 BEEtle transmission, MGB windshields, MGB differentials, misc parts. 386-2990.

71 FORD LTD PARTS, 400 WITH trany; 360 truck motor with trany; ½ ton Ford rearend; some 71 Vega parts. After 5 652-3339.

HIGH PERFORMANCE 390 ENgine and transmission for sale, plus many parts for 1970 Ford LTD. 382-2630.

327 CHEVY MOTOR, RECONDItioned, complete with carburator and water pump, $780. 479-9201 or 385-2215.

TWO STANDARD REPLACEment heads and valves for small block Chevs, factory new, never used, $200 firm. 652-4362.

68 RANCHERO 302
Rebuilt motor and trans-shift kit, needs body work. Parts or whole. Mark, 477-6806 after 5:30.

V-4 CYCLINDER WISCONSIN air cooled engine, approx 60 HP, needs top end overhaul. $500. 656-5633 between 8am-4:30pm.

BRAND NEW DOUG THORLEY headers fits 73-77 small block Chev trucks and 4x4's, $110. 652-2605.

FOUR BMW 530I WHEELS with Michelin tires, like new, worth $720, no offers under $450. 592-2191

ENGINE HOIST $400, HYDROlic floor press $300, static tire balancer $100. The works for $700. 386-1877.

GOOD, USED 351 CLEVELAND engine also 350 Chev engine. Derick's Bay Services, 382-1314 or 382-4813.

CAR TRAILER, SURGE brakes, lights, hand winch, cable, painted, $800. 598-2272.

1961 MINI COOPER 998 WITH spare car, $1000 or offers. 58 Landrover, $500. 478-3115

160 PARTS, ACCESSORIES AND SERVICE

WANTED VARIOUS 64-65 VALiant body parts. Also have Dodge Torquetlite transmission, sell or swap for 4 speed. Scott 477-3581.

'72 VEGA GT WAGON, DELUXE interior, GT wheels, fair tires, new front shocks, new hijackers. Offers. 642-5375.

FOUR PLYMOUTH HUBCAPS and 14" rims, four Cragar SS mags, Ford 390 c.i. parts, trailer hitch. Offers. 478-4295.

BODY OFF 1974 ½ TON CHEVY van, front cut off, offers. 479-9201 or 385-2215.

FORD 3-SPEED STANDARD transmission, complete, $200 or best offer. 479-9244.

TWO BARREL MANIFOLD AND carburator for small block Chev, $30. 383-4202 Daryl.

68-69 CHEVELLE SS HOOD, 51 Merc tailgate, 72,4 speed for a truck. 479-5315

AUTOMOTIVE AND MARINE mechanic. $10 an hour cash or trade. 474-1014.

FOR SALE CUSTOM FIBERglass canopy for ½ or ¾-ton, $450. 385-6993.

WANTED; INTERNATIONAL 4-speed transmission, in good condition under $40. 386-0070.

1965 CHEVY MALIBU 2 DOOR hardtop, body frame only, $600 firm. 652-2291.

GOOD QUIET RUNNING 230 Chev engine, (1969). $175 or good offer. 478-2459.

351 WINSDOR INTAKE MANIfold and 2-barrel carburator. $75. 592-1690.

REBUILT 2800 CC V-6 WITH 4 speed transmission, plus accessories, $450. 385-5552 or 384-1419

NEW HOLLEY 600.
Used Carter thermo-quad carbs. Offers. 477-3988.

1968 VOLKSWAGON PARTS, 4 near new tires on rims, etc. Fri after 5:30, Sat all day. 479-1316

WANTED: CHEV 350 CUBIC inch, must be reasonably priced. 478-3684.

EXTENSION BUMPER FITS Dodge ¾-ton for 9½' camper, $60. 478-9166.

MECHANIC'S SPECIAL, 68 Chev Caprice, $475 firm. Serious inquiries only. 383-0187.

1964 BUICK SPECIAL FOR ENgine and body parts. $65. 478-8148.

HEALTHY 318 MOTOR, 4 BARrel, headers, 20,000 miles. $300. 656-3561.

CASH PAID FOR SCRAP CARS
Associated, 478-9516 or 478-9571

1965 CHEV ½-TON PARTS, BOX, rear-end, 478-7474.

1960 FORD CONSUL. TRANS shot, the rest OK. 477-6151.

WANTED: CHEVY 283, REAsonable. 384-3717, after 5.

1971 VW BUG FOR SALE FOR parts. 384-8395

65 VW BEETLE FOR PARTS. 383-7223

REBUILDABLE LONG BLOCK 350, $75. 478-8816.

VOLVO PENTA ENGINE, MD47A, $1895. 656-5633 between 8am-4:30pm.

327 ENGINE BLOCK, SEVERAL used tires with rims. 592-3474.

FORD VAN BUCKET SEAT, AS new, 478-4217.

WANTED FORD POSI TRAC rear end. Phone Mike, 384-1089.

MINI PARTS FOR SALE
479-1275

FOUR 10X16.5 ANSEN SLOTS, 1 steel, wheel, $200. 656-1879.

1967 SUNBEAM MINX, GOOD for parts. Best offer. 382-5291.

WANTED: WHEEL RIMS FOR Continental Mark IV, 479-6859.

'68 FORD ½-TON, DRIVEaway. $400. 388-4165.

1969 DATSUN TRUCK, NEEDS rings, good shape, $625. 478-8784.

164 AUTO BODY AND PAINTING

SAVE ON CAREFUL AUTO body and paint work. ICBC claims. Cash discounts. 388-5811, 592-9289.

BODY WORK AND PAINTING. Quality for less. Call Glen 384-9534.

166 CARS AND TRUCKS WANTED

NEVER SELL YOUR CAR UNTIL YOU HAVE OUR OFFER
INSTANT CASH!
DePape Motors Ltd.
779 Pandora 384-8035

WE NEED TOP QUALITY USED CARS
HIGHE$T PRICE$ PAID!
Call
Douglas VW
3329 Douglas DL5100
388-5466

WE PAY
the Highest Prices for Your Clean Used Car
TRY US—YOU'LL BE SURPRISED!
CONTACT
CARL SPICER
Used car mgr.
Empress Pontiac Buick GMC LTD.
382-7121 DL01227A

GEM PAYS High Prices
FOR LATE MODEL USED CARS
480 Esquimalt Rd. 382-7195

WE BUY ALL MAKES
McCallum Motors Ltd.
Corner of Yates & Cook
382-6122 D5603

WANTED
TRUCKS & VANS
Also will take consignment vehicles
GARDEN CITY AUTO LEASE CENTRE
382-9111 2978 Douglas

166 CARS AND TRUCKS WANTED

Top Dollar FOR TOP CLEAN CARS
Contact:
BRUCE LOCKHART
CORNELL-CHEV-OLDS
3050 Douglas 385-5777

LET US HELP YOU GET $$ FOR YOUR CAR OR TRUCK
Drive In Today
GLEN OAK FORD
Yates at Cook
384-1144 D 6616

SCRAP CARS $5-$15
WE HAUL FREE
478-0587

WANTED: FIAT 600 OR OTHER such small car in fair to good condition. Reasonable price. Call evenings 382-1557 or days 477-6911, local 893 for message.

CASH FOR GOOD, CLEAN USED CARS
THOMAS PLIMLEY LTD.
1010 Yates St. 382-9121

CASH
for clean, used cars
SAUNDERS Sales & Service
474-2211 Colwood

FAMILY GROWN TO BIG? Want to sell me a newer model, top condition, Mini 1000 or Mini station wagon. 478-5228.

CASH FOR CLEAN CARS
E & K MOTORS LTD.
642 Burnside E. 383-6231

WANTED 1953 METEOR 4 DOOR standard. After 6, Collect, 746-4924.

WANTED, WELL RESPECTED and cared for older VW Beetle. 386-7134

WANTED TO RENT OR BUY(?) 2-5 ton truck, 477-0844.

WANTED IMPORT PICKUP truck under $1,000. 382-1231.

168 CAMPERS, TRAILERS and MOTOR HOMES

COASTLINE TRAILER CENTRE

CAMPERS TRAILERS MTR. HMES. VANS TO CLEAR

Deal now. We'll save you time and money. Before the '80s come, every remaining 1979 must be sold . . .
Travelaire, Rustler, Frontier

Come To Coastline
3388 Douglas St.
(By Red Lion Inn)

WILLE Dodge • Chrysler

SECURITY
The Trusted Name In
★ Motorhomes
★ Campers
★ Van conversions
★ Trailers
★ 5th Wheelers

78 Dodge Goldenears motor home $11,895

77 Ventura fold down, trailer, sleeps 6. $2495

75 Citation 21' Motorhome, fully self contained $13,500

74 Tioga 19' Motorhome, fully self contained. $13,450

73 26' SCAMPER on Dodge chassis, fully self contained. $16,595

COME IN AND SEE OUR LARGE DISPLAY and Ready-To-Go UNITS

SECURITY
"Built with Pride"
3200 DOUGLAS AT CLOVERDALE
382-2313
MON. TO FRI. 9 TIL 9
SAT. 9 TIL 5. DL5881

76 TRAVELMATE 14', TOILET, fridge, furnace, brakes, excellent condition. This won't last. COASTLINE TRAILER CENTRE. 3388 Douglas St. 382-6102.

168 CAMPERS, TRAILERS and MOTOR HOMES

STOP MOTORS LTD
2524 DOUGLAS
ISLANDS NEWEST FRONTIER DEALER

NOW IN STOCK MUST BE SOLD
New FRONTIER Motorhomes, Van Conversions, Travel Vans and Campers.

Make us an offer We can't refuse.

See these and our Fresh Trade Ins.

1977 Unik Mini Motorhome. Extra clean, low mileage. Sale Priced at $13,981.

1974 Bendix Citation, sleeps 6, full bathroom. Sale Priced at $12,290

STOP MOTORS LTD.
2524 DOUGLAS ST.
Mon.-Fri. 8:30 a.m.-8:30 p.m.
Saturday 8:30 a.m.-5 p.m.
383-3635 383-8931

TRIANGLE HOMES LTD.

HEY LOOK US OVER

New '79 Mini Home CLEAROUT!

20' CENTURION	Ser. 356A	$19,500
22' RALLYE	Ser. 8911	$21,500
23' CORSAIR	Ser. 425A	$21,900

PLUS
Many Others at CLEARANCE PRICES

TRADE-INS
'76 EMPRESS 19½' mini home, roof air, awning $15,900
'77 WINNEBAGO 20' mini home, roof air, dash air, cruise $16,900
'73 CHAMPION 25' Class A motor home, generator, roof and dash air $15,995
'78 BENDIX 29' Class A motor home. Loaded. $36,500

The RV centre with the indoor showroom plus 6 bay coin-op Carwash with clearance for your RV.

Franchised dealer for Citation, Corsair, Aristocrat, Centurion, Southwind, Jamboree and Diplomat.

In Sidney on the Pat Bay Hwy across from Sandown Raceway.
656-1122 656-7251
D01055B

PEDEN RECREATIONAL VEHICLE LTD.

—15 Years of RV Experience Ready to Serve You—

VANGUARD
—Campers
—Trailers
—Fifth wheelers
—Mini motorhomes
—Van conversions

PROWLER
Travel Trailers

TRIPLE E
Class A Motorhomes

LEOCRAFT
Luxury Motorhomes

Large Parts And Accessory Store
PEDEN RV LTD.
285 QUESNEL ST. (D1950A)
386-3464
Behind Empress Pontiac Buick

DOMINION MOTORS
Chinook
Little Chief
Motorhomes
Layton and Trav-L-Mate Trailers and Campers

Just Arrived
OUR 1980 LAYTON TRAILERS
DROP IN AND LOOK THEM OVER

77 Kit 32' trailer, fully self-contained plus air conditioner and hand tilt out. $9,450

74 14' VANGUARD trailer. Furnace, icebox and toilet. $2495

75 VW Van, 7 passengers	$5295
74 16' Signet trailer	$3295
76 Okanagan Import	$2195

YOUR DOWNTOWN R.V. PARTS DEPOT
1703 Blanshard St. 385-5012
DL5183

IMPALA CAMPING WORLD
WINNEBAGO
APOLLO
OTTO
BOLER
LIONEL
EMPRESS
HOLIDAIRE, LEISURECRAFT
CANOPY TOPS — ACCESSORIES
SERVICE
PAT BAY HWY., SIDNEY
656-5504 MDL 5513A

TRUCK CAPS $450 installed

WE WILL BUY OR CONSIGN YOUR R.V.

"RV CLEAROUT"

TENT TRAILERS
1970 KAPLUN hardtop tent trailer. Only $695
1975 LEISURECRAFT hardtop crankup Only $995
1978 LEISURECRAFT hardtop crankup Only $1,395
1978 LEISURECRAFT hardtop, indoor-outdoor stove, sink and spare tire. Only $1995

TRUCK CAMPERS
Brand new 8' fully insulated camper, sleeps 4, stove, furnace and fully installed. Only $2495

ALL OFFERS CONSIDERED
TRADES WELCOME
OPEN 7 DAYS

168 CAMPERS, TRAILERS and MOTOR HOMES

Fennell's
TRAILER SUPPLIES LTD.
PROPANE—REPAIRS AND APPLIANCE SERVICE
Custom Building and Van Conversions
Large Parts and Accessories Store
652-3941
Mon.-Sat. 9 to 5
Sun. 12 to 4
6459 Patricia Bay Hwy.

RENTALS
All Types of RVs
Reasonable Rates
Wille Dodge Chrysler
382-2313

RAVEN R.V.'s
FALL SPECIAL
10% OFF
All canopies in stock. We can fit most trucks.
479-3178

PROPANE
PARTS—SERVICE
BOB'S
MOBILE HOMES LTD.
25 Crease 386-3623
DL 00414A

CAMOSUN RV
SERVICE CENTRE
OKANAGAN
CAMPERS—TRAILERS—CANOPIES—REPAIRS—PARTS AND ACCESSORIES
650 Burnside East, near Douglas
384-0213

VAN CONVERSION
Camper or custom, repair or remodeling, sunroofs installed, fiberglass raised roofs including VW, $525. installed, cabinets for the do-it-yourselfer. Britannia Vans, 388-5464 pager 618 or 478-7903.

STORAGE
For your R.V., Boat, Motorhome etc. Fenced, lighted, secure area. Reasonable rates.
POOLE'S RV TRAVELAND
1080 Goldstream
474-1411 D5806

1974 GMC 26'
Motorhome-Class A
The one with the tandem rear wheels and large windows. This unit is in beautiful condition. Must be seen. New $55,000. Asking $36,500. 479-4200 or 479-2312.

FOR RENT OR SALE
MOTORHOMES
WEEKLY—MONTHLY
GARDEN CITY AUTO LEASE LTD, 2978 Douglas, 382-9111. D-5721.

SERVICE? PARTS?
See us for fast service, hitch installations, wiring, etc. Great Selection of parts and accessories in stock. We also sell Propane. Bob's Mobile Homes, 386-3623, 25 Crease.

DOGWOOD TRAILER SALES
PARTS—PROPANE
WESTERN WILDERNESS
Campers
WILDERNESS Trailers
2630 Deville Road
Highway 1 at Millstream
478-6841 D 5390

1976 30' IMPALA REAR BEDroom. Live in this one year round. Beautifully finished, full living room. Customer must sell. Asking only $8500. COASTLINE TRAILER CENTRE. 3388 Douglas St. 382-6102.

20½' TANDEM TRAVELAIRE trailer, 3-piece bath, hot water system, double stainless steel sink. Fully self-contained. Jacks, mirrors, equalizer hitch. Beautiful condition. $5500. Tow car also available. 384-9410.

1978 20' VANGUARD TRAILER, tandem, 3-way fridge, hot water, toilet, tub and shower, used 5 weeks, $8500, new price $10,100. Also, 1977 Ford XLT Ranger with canopy, 22,000 miles. Sell as unit or trailer separate. 385-6633.

CAMPER VAN, 1976, FORD Funcraft, raised roof, sleeps 4, PS, PB, fridge, stove, furnace, AM—FM stereo cassette, carpeted, many extras. Excellent condition. $8,900. 112-537-9726 (Saltspring).

'74 DELUXE 10' VANGUARD camper, fiberglass roof, hydraulic jacks, slide-through window, porta-potti, immaculate inside and out. $4250. Custom bumper to fit, $100. 478-7282.

ONLY FOR THE DISCRIMINATing Class A motorhome purchaser- 25' Apollo offers practical luxury with virtually all available extras. Possibly trade for real estate: 652-1038, 9am-6:30pm.

MUST SELL 14' TRAVELAIRE trailer, tested, good clean condition, propane stove, fridge, dual tanks, 3-way lights, toilet, electric heater and brakes, spare tire, jacks, sleeps 4, $1650. 382-6689.

26' KENCRAFT TRAILER, ALL ash interior, many extras including combined air conditioner heater unit. New roll up awning. Unit is ideal for year round living. 656-7566 for more particulars.

15' ARISTOCRAT WITH fridge. Priced for quick sale. Only $1495. COASTLINE TRAILER CENTRE. 3388 Douglas St. 382-6102.

74 SPRITE 14', LIKE NEW. Fridge and furnace, brakes. COASTLINE TRAILER CENTRE, 3388 Douglas St. 382-6102.

17' ARISTOCRAT SHOWER model, fridge, furnace. Very clean, easy to tow. COASTLINE TRAILER CENTRE. 3388 Douglas St. 382-6102.

74 OTTO TENT TRAILER, 8 sleeper with brakes, great family camping. Only $1895. COASTLINE TRAILER CENTRE. 3388 Douglas St. 382-6102.

1968 17½' SHASTA TRAILER, furnace, stove with oven, fridge, hot water tank, toilet and shower, excellent condition, $2800 firm. 721-5427.

1976 ITASCA 24' MINI-MOTORhome, air conditioners, furnace, 25 KW lighting plant, other extras. Good condition. $22,500. 592-7631.

VANGUARD 31' FIFTH WHEEL trailer, excellent condition. New January 77. Asking $11,900. Can be seen at Oak Park Motel, 616 Goldstream Ave after 5pm.

1968 KIT COMPANION, 13'6", 2000lbs, toilet compartment, vehicle equilizer hitch assembly, 2 propane tanks. 477-3466.

17' TRAVELAIRE TRAILER, fridge, stove, oven, furnace and toilet, good shape, $2500 firm. 479-6558.

WE WILL BUY YOUR GOOD used Rec. Vehicle. Peden R.V. Ltd., 2855 Quesnel St., 386-3464.

168 CAMPERS, TRAILERS and MOTOR HOMES

1975 17½' PROWLER, FULLY self-contained, lots of extras. Camp with all the conveniences for $5,200. New condition. Nanaimo 390-4603.

13' CAVEMAN TRAILER, stove, oven, 2-way fridge, heater, chemical toilet, sleeps 4, well-insulated, good condition. $2100. 384-5852.

74 SUNDOWNER 6 SLEEPER tent trailer incl. fridge, furnace, and brakes. $2595. COASTLINE TRAILER CENTRE. 3388 Douglas St. 382-6102.

MOTORHOME, 21½ FT. VANGUARD, 1977, 20,000 miles, air conditioning, 351 Ford. $15,000. 478-6859 after 4.

15' VANGUARD TRAVEL trailer, 4 cu. ft. fridge, sleeps 4, stove, oven and heater. Excellent condition. $2150. 479-7404 after 5.

1979 TRILLIUM TRAILER, 15', sleeps 4, light weight fibreglass, furnace, brakes, etc. Used one short trip. $4500 firm. 478-2745.

8' CAB OVER CAMPER, PROPANE fridge, 3 burner stove. Suitable for ½ ton truck. $950. 479-7893.

1975 WESTERN 8'6", HYDRAULIC jacks, 3-way fridge, potti, furnace and roofrack. Very clean. $2800. 478-1376, 478-0033.

FALL SPECIAL- 21' SCAMPER motorhome, 1975 Chev. Roof air conditioning, excellent condition. 592-0055.

17½' GLEN-L, SLEEPS 6, fridge, stove with oven, furnace, toilet, excellent condition. 479-6867.

1977 LIONEL HARDTOP TRAILER, fully-equipped, sleeps 7, asking $2800. Phone 382-6708 or 383-2747.

17½' SOUTH PARK TRAVEL trailer, excellent condition, self-contained. $3500 or best offer. 112-746-7954.

1973 LIONEL HARDTOP TENT trailer, sleeps-6, stove, ice-box, spare tire. Excellent condition. $1500. 383-0966.

EXCELLENT CONDITION, hard top tent trailer, sleeps 6, 2 burner, stove, cooler, sink, $1500. 474-2550

MOTORHOME 20' BARTH, ALUMINUM construction, excellent gas mileage, only 22,000 miles, as new condition. 592-0212.

27' AIRSTREAM TRAILER, IMMACULATE condition, rear bath model. $10,500. P.O Box 73, Mill Bay B.C. V0r 2P0.

22 FT. MOTOR HOME, SERVICED, ready-to-go, 10½ miles per gallon. This weekend only. Best offer. 474-1970.

1971 VAN CONVERSION SLANT 6, automatic, stove, ice-box, porta-potti, low mileage, reasonable. 479-6862.

1972 17½' TRAVELAIRE sleeps 6, 2 way fridge, stove, oven, toilet and furnace. Very clean. $3400. 479-7435.

INSULATED CUSTOM BUILT camper cap with 3 way rear door, fits standard 8' pickup truck. 477-7862.

72 FORD VAN, FACTORY camperized, raised roof, V8, automatic, 80,000 miles, good condition, $4800. 598-5659.

1973 LIONEL LPL60 HARDTOP tent trailer, 500 pounds GVW, may be pulled by small car. $1000. 642-5783.

RENT DELUXE AIR CONDITIONED motorhome, $175 weekly, 7¢ km. 477-0968, 477-2333.

MOTORHOME FOR RENT, OFF season rates. 478-7812 days, 478-8635 evenings and weekends.

1978 24-FT. FRONTIER MOTORHOME, Ford chassis, 6,000km., excellent condition. 479-2590.

SPECIAL FALL RATES, 23' Bendix motorhome, sleeps 6, $175 week and 6¢ a mile. 656-5948.

NEW DELUXE 8' ALUMINUM canopy, lights, insulated, 1291 Garkil, 477-3562.

MOTOR HOME, 21' MINI, 1976 Okanagan, open to offers. Phone 743-4778.

1973 22' TRAVEL TRAILER, fully self-contained, $4000. Sleeps 6. 386-6259.

1976 TIOGA II MOTORHOME, fully equipped, sleeps three, $11,-000. 386-1120.

FOR RENT: 21' WINNEBAGO motorhome, winter rates. Available Nov. 2. 477-2704.

TARZAN HARDTOP TENT trailer, sleeps 4, pulls easily with 4 cylinder. $400. 642-3660.

1974 PROWLER 24', FULLY self contained. Air conditioning, good condition. $5500. 656-6998

1974 KAPLUN HARD TOP TENT trailer, sleeps 6, like new, $845. 652-2605.

8' INSULATED TRUCK canopy, sliding screen windows, cargo door, 656-5875.

72 8' CAB OVER GALAXIE, ICE box, 3 burner stove, heater, just renovated, $1000 firm. 477-7436.

1979 27' HOLLIDARE, AIR CONDITIONED, stereo, used one trip. 112-748-4879.

UTILITY TRAILER WITH HYDRAULIC lift, all steel construction. 477-8995.

1974 16' TERRY TRAILER, fridge, stove, oven, furnace and toilet, seats 6, 642-3706.

64 FORD ¾ TON, WITH 10½ FT camper, an 8' canopy, $2500. 478-6853

1971 MAZDA 1800 TRUCK CAMPER or separately. Offer. 478-9591, 386-6780.

FENCED STORAGE SPACE for RVs and cars, 388-7632.

FOR RENT VW WESTFALIA, low winter rates. 479-0274.

22' TERRY TRAILER, EXCELLENT condition. 477-5367

FOR RENT 78 VW MOTOR home, with furnace, 477-9848.

HOME-MADE BROFFY CAMPER jacks, $40. 656-3209.

169 MOBILE HOMES AND PARKS

T and M Court
Cedar Glen
Oakcrest
Aaron Court

Choose from any of our fine mobile home communities or tell us where you want to be. Locations for our fine homes in Esquimalt, Langford, Sidney, Sooke, Mill Bay and also Vanc. area. Phase I and II of Oakcrest filling fast. Choose your lot today. View homes in Langford (Trans Can Hwy) and Esquimalt (Craigflower Rd.)

BUYRIGHT HOMES
DL6162 474-2154 383-2912
Langford open daily till 8
Craigflower Rd. daily till 5

GOLDSTREAM MOBILE HOMES LTD
Ts Canada Hwy X Sooke Lk Rd
1. 14x70 Glendale 3 br, frig X stove, $15,500.
2. 12x60 Paramont 2 br, sundeck, elect. fire, adult sect. $16,500.
3. 12x68 Monarch 3 br, c/w 8x24 porch, adult sect. $18,500.
Plus numerous other selections and new models expected soon.
Marsh Smith-Sales Mag. 478-1751 or 478-8774. DL1280.

LANNON CREEK
POSSIBLY CANADA'S FINEST PARK
Buy your mobile home at the dealer of your choice. Scenic water and mountain views. Phone 642-5486, or 642-5972.

169 MOBILE HOMES AND PARKS

OCEAN VIEW
TSAWOUT Mobile Home Park
First ocean-front mobile home park on the Saanich Peninsula (Sidney area). Pick your lot and your home now while the selection is greatest. Exclusive Agents: Triangle Homes Victoria Ltd., 2435 Trans Canada Highway, Victoria, B.C. Open 7 days a week.
DL5088 478-1774

SPACE AVAILABLE IN BOTH family and adult sections at Cedar Creek Mobile Home Park, Shawnigan Mill Bay Road. Commuting distance to Victoria. Fishing, swimming, sports facilities close by. 743-5060, 743-2449.

1973 HOMCO AMBASSADOR 66x12 on a showplace site with sundeck, completely landscaped, adults only. Admiral Homes, 2500 Florence Lake Rd. 478-6434, 478-0034.

USE GOVERNMENT GRANT to finance 2-bedroom Neonex with cosy fireplace. Extra large living-room and huge storeage room. Low monthly payments. 478-9691 or 478-6062 after 6 pm.

1973 CHANCELLOR, 12X56, 2 bedrooms, living room, dining area, W/W throughout, drapes, appliances. Florence Lake area. $13,900. 478-3275.

FOR SALE, 12X66 3-BEDROOM Glendale, in perfect condition, with built on sundeck, on private lot. Lease and rent to be arranged on sale. Phone 658-5885.

55'X10' MOTORHOME, 2 BEDROOM, 1 bathroom, verandah and additional room. Must sell. Moving October 31st. Excellent condition. Offers. Evenings 382-6492.

PRIVATE SALE, 2 BEDROOM Bendix Leader, 15 mintues from downtown, adult park, rent $70. Many extras. See this unit before you decide. 478-7622.

FANTASTIC 64X12!
12x24 addition, 12x34 sundeck! Complete privacy in beautiful setting! 474-2154, Buyright, D6162

1975 24X40 CHANCELOR DOUBLE wide, in Lannon Creek Park, Sooke, offers. 642-3918 after 6:30 pm.

73, 12X66 STATEMAN, 3 BEDROOM, set up in park. $91 month rent. $12,500 or trade? Munro Motors, DL5804, 748-8760

COSY 2 BEDROOM IN QUIET adult park near Goldstream, available immediately. $13,500. 474-1841.

73 MONARCH 12X56, IN EXCELLENT condition, sacrifice at $9,-500. Must be moved (estimate $500 for moving) 474-1639.

LAKE FRONTAGE IN MOBILE park. 24x48 Embassy, many extras. Must be seen to appreciate. No agents. 478-8897.

SUPER BUY!
68x12, large ad, covered sundeck, ¼ acre yard! Was $16,500. $13,-900! 474-2154, Buyright, D6162

OFFERS ON $24,500
Best buy 24 wide! 2 BR, walk-in closets! Lakefront. Close in! Extras. 474-2154, Buyright, D6162

DOUBLE AND SINGLE-WIDE spaces available in Sooke Park. 642-4420.

1973 PREMIER MODULINE 12x68, situated at Sheraton Heights Park. 642-5000.

MOBILE HOME 42X10, 1 BEDROOM with porch and cabana. 383-5803.

2 BR $11,900!
Close to lake and Vic. This won't last! 474-2154. Buyright. D6162

FIRST $3,000. TAKES 10X45' Biltmore. 652-2572.

14X70 ATCO, NEW. TO VIEW, call 642-4739.

FOR SALE 2 BEDROOM MOBILE home. Langford area. Dogwood Trailers, 478-6841. DL5390

181 TOURIST ACCOMMODATION

CRAIGMYLE GUEST HOUSE
English style bed and breakfast. 1037 Craigdarroch. 595-5411 or 595-2697

185 CONVALESCENT AND REST HOMES

ROCKLAND MANSION
Retirement home, private room and bath, first class service. 598-5092 after 4pm.

190 ROOM and BOARD

OAK BAY GUEST HOUSE
1052 NEWPORT
Bedsitting rooms complete with bath available. Excellent location on bus route and one block from ocean. Ideal for retirement living. Reasonable rates by week or month. 598-3812 or come to above address.

CRAIGMYLE GUEST HOUSE
Bed and breakfast, or full board, winter and permanent rates available. Situated 1 mile from city center. Along side Craigdarroch Castle. 595-5411, 1037 Craigdarroch.

GLENSHIEL HOTEL
HOME FOR SENIOR CITIZENS
EXCELLENT FOOD
CENTRALLY LOCATED
606 DOUGLAS 383-4164

LARGE SUNNY ROOM, PRIVATE home. Available immediately. University students welcome. 382-2162

ROOM AND BOARD, APPLY AT 2977 Tillicum Rd.

193 ROOMS TO RENT

LOW RATES
JAMES BAY INN
Rooms from $45 week or $140 per month. Maid service. Quiet surroundings. Central location. Friendly service and TV room. 270 Government Street. Phone 384-7151

DOWNTOWN
Rooms to rent by week or month. Rates from $55 week or $185 month. TV's, maid service. Full facility hotel. Dominion Hotel, 759 Yates St., Phone 384-4136

FURNISHED ROOM IN BEAUTIFUL waterfront house, prefer female 25-30. Private bath. Share kitchen. $200 a month, including phone and utilities. References required. 477-4439, 382-8655

MODERN KITCHEN UNITS, close to downtown, color TV, from $27.50 daily and from $95 weekly. 383-0742

WORKING MALE OR FEMALE, furnished room in beautiful house near water. Fully equipped. Colwood area. 478-9654.

AVAILABLE IMMEDIATELY 2 rooms with kitchen and bathroom facilities. Glanford/McKenzie area. 479-8916 or 479-7347.

$170 PER MONTH, UNFURNISHED house, privileges. Ladies only, near colleges. 598-1395 after 6.

LARGE FURNISHED ROOM with kitchen privileges, quiet street Oak Bay. 592-7688.

197 HOUSEKEEPING ROOMS TO RENT

FAIRFIELD
Bright Hskp room share bath, $150/mo.
Brian Ripley 388-7557
Capital City Realty Ltd.

YORK HOTEL
711 Johnston
Clean housekeeping rooms, everything supplied, low rates. 385-2544

NEAR COOK AND FAIRFIELD, furnished, stove, fridge, utilities, with sink, $110. No sink $100. 383-2054.

RITZ HOTEL—DOWNTOWN
Elevator service T.V. lounge
710 Fort St. 383-1021

200 APARTMENTS TO RENT UNFURNISHED

FROM THE SEVEN SEAS
Facing the harbour entrance, with a backdrop of the Juan de Fuca straits, and Olympic Mts you will have an unobstructed view of the cruise ships, Naval vessels, Ferries and freighters, and also the busy water traffic in the harbour. Lavishly built and decorated, this 5 rm plus apartment has 2 full bathrooms, 2 bedrooms, 2 balconies and the rent is only $600. per month. (these brand new strata units sell from $75,000 to $102,000, with 10% C.C.A. for investor) The rent includes drapes, appliances, heat, H & C water and parking, and maintenance, also sauna whirlpool and lockers. You are invited to come to SEAFORTH WOODS CONDOMINIUM APTS, AT 630 SEAFORTH, open daily for viewing 1 - 5PM. Also 1 townhouse type apt. for $750 per month. Look For Our Ad Under Condominiums "Class 258" also our display ad in this weeks Fri. night & Sat. morning "Homes Today"
DICKIE AGENCIES LTD.
382-8239 or eves. 477-4662

"SAILVIEW"
SEAVIEW RENTAL
TOWNHOUSES
OPEN HOUSE
SATURDAY & SUNDAY
1:00 p.m. - 4:00 p.m.
2341 HARBOUR RD.
SIDNEY, B.C.
Contact: J. Wicks, 656-0391
sailview

HIGH ROCKLAND
1200 sq. ft. of elegant living in lovely old manor. Completely refinished combining modern convenience with charm and spaciousness of the past. Surrounded by large windows, balcony and sundeck affording spectacular views of Craigdarroch Castle, city, mountains and ocean. Features include new wall to wall carpet, stain glass windows framing fireplace. High beamed ceiling and plate rails, sunroom off diningroom, carpeted kitchen with dishwasher and frost free fridge. Bathroom off bedroom with original old fashioned fixtures. Carpeted laundry room off dressing room contains washer, dryer and access to rear sundeck. Custom window shades throughout and double car garage. 595-5376.

P.R. BROWN & SONS
ONE BEDROOM
$176.00—Sunridge Apts. 1244 Balmoral Rd. 386-1018
$182.00—Carolwood Apts. 1381 Pandora 595-5817
$197.00—Central Manor 1230 Fort St. 385-3435
TOWNHOUSE
$353.00—Two bedroom. Full basement. Close to shopping and schools. 385-3435
LOWER DUPLEX
$390.00—Full basement. Good location 385-3435

WINDSOR COURT APTS.
258 GORGE RD. E.
Available Nov. 1
1-Bed—from $240
Resident Mgrs. Mr. and Mrs. Munday 385-6075
Mature Adults, No Children, No Pets.
MACARTHUR PARK ESTATES LTD.

AVAILABLE IMMEDIATELY—2 BEDROOM CONDOMINIUM IN QUIET FAIRFIELD AREA $400.00 ADULT BUILDING WITH FULL FACILITIES INCLUDING WHIRLPOOL. SORRY NO PETS. TO VIEW CALL MONTREAL TRUST COMPANY, PROPERTY MANAGEMENT, 386-2111.

HILLSIDE/QUADRA AREA
Immediate occupancy, new 2-bedroom, 1100 sq.ft, bright kitchen with window, fridge, stove, w/w, master en suite, elevator, rec room, locked underground parking. Rent includes hot water and parking. $425. 386-3315 or 382-3616.

GOLF COURSE APARTMENT
Bachelor $185.00
2 Bedroom $295.00
To choose your suite call 381-6086.

SIDNEY
New 1-bedroom and den, $360; 2-bedroom, $375; 2-bedroom, 2-bath & den, $430; 1 only 2-bdr and loft $460. Incl. parking, cable, hot water. Mature adults, couple with teenager OK. 656-3060.

LUXURY SUITE OF 2 BR'S, 2 full bathrooms and including 5 appliances in concrete and steel building for one-year lease starting Nov. 1 at $800 per month. Wilfred Davis 479-1667 or res. 658-8884.
J. H. Whittome & Co. Ltd.

BACHELOR SUITE, FOR RETIRED or semi-retired non smoker with gardening experience, free rent plus wages in exchange for office and house cleaning and gardening. Saanich Peninsula, 652-3128 after 6

SPACIOUS 3-BEDROOM condo in James Bay. Fireplace, 1½ baths, all appliances. Adult building, lease available, $398 per month. Available November 15. Phone 383-0165, after 6 pm.

CITY CENTRE RESIDENCE OR OFFICE
Semi furnished bachelor for mature non drinker, quiet block with garden, references required. $165. 388-9942.

2 BEDROOM, LARGE KITCHEN, and diningroom, fireplace, wall to wall, available Nov. 1st. 1 bedroom, large kitchen and livingroom, 383-4020 between 1-9pm.

LANGFORD, AVAILABLE 15TH November, 2 bedrooms, wall-to-wall carpet, newer building, $275 monthly includes stove, fridge, water and living room drapes. 478-5588 or evenings 478-2459.

OAK BAY/LANSDOWNE
3-bedroom lower suite, available November 1st. Mature persons, no pets, no children. $365 including all utilities. 384-2263 after 5.

SHORELINE APTS
Available November 1st. Bright second floor 1 bedroom suite. Suitable mature elderly adults. Phone 479-6761.

WATERFRONT, SAANICH Inlet, one bedroom basement suite, one person, non smoker preffered, light and heat included. $225. 652-3519

2-BEDROOM TOWNHOUSE, w/w, 3 appliances, large landscaped patio. $400 per month. Available November 1st. 656-0205.

MUST RENT NOVEMBER 1st/79, One bedroom suite with washer, private entrance, backyard and driveway. Pets Okay. $182. 382-8194 evenings.

NEAR BAY AND QUADRA. Bachelor suite, private entrance, off street parking. Stove, fridge, utilities. Partly furnished. $150. 383-2054.

LARGE BACHELOR SUITE, $160 includes cablevision, heating, parking, available November 1. Apply manager suite 6-1388 Hillside. 384-9568

1-BEDROOM SUITE, CLOSE TO town, $200 includes all utilities. Phone after 6 pm, 384-5514.

ROCKLAND 1 BEDROOM suite, utilities and parking included, $300 per month. 598-5092.

BACHELOR APARTMENT. Available Nov 1. K.I.M. 383-1833

200 APARTMENTS TO RENT UNFURNISHED

WATERFRONT
Deluxe and compact 1 and 2 bedroom suites. Adult buildings. Ocean Village 642-5254.

DELUXE BACHELOR APARTMENT available Nov. 1st. Situated downtown. Ideal for Elderly Person. Phone 383-1833 K.I.M.

2 BEDROOMS, 1½ BATHROOM, large suites, covered parking. Convenient area. Small children welcome. $290. Phone 386-8840.

310 ROBERTS ST.
Waiting list. 384-5320.
Princess Louise Apts.

DELUXE 2 BEDROOM CONDOMINIUM, $435 per month. Phone 388-4571, K.I.M.

BACHELOR APARTMENT, $150. wall to wall, utilities included 479-9725.

VIC WEST 1 BEDROOM $214. 2 bedroom, $245. No pets. References. 383-9882.

BACHELOR APARTMENT, 1 block off Craigflower, close to everything, $150. 386-9479.

TWO BEDROOM SUITE, STOVE and fridge, $175 a month. Hillside and Quadra. 383-6731.

TWO 1 BEDROOM SUITES FOR rent near Beacon Hill Park. Call 382-8111, local 57.

201 APARTMENTS TO RENT FURNISHED

LUXURY LIVING
Furnished bachelor and 1-bedroom suites. Maid service, answering service. Indoor heated pool, cocktail lounge, saunas, coffee shop, dining room, laundry, colored cable TV. No pets. COACHMAN INN, 229 Gorge Rd. E. Phone 388-6611.

DELUXE ACCOMMODATION
Furnished bachelor and 1-bedroom suites. Colored TV, dining room, laundry, indoor pool, hudro pool, saunas, lounge, maid service, answering service. No pets. CANTERBURY INN, 310 Gorge Road. Phone 382-2151.

ESQUIMALT—CLOSE IN
3½ Rm (1 bdrm) with elect frig and range, main furniture, heat, H water, parking, cable, $230, available now, mature people please, no pets, references. 382-4312.
Dickie Agencies Ltd.

DELUXE 4 ROOM SUITES, completely furnished including linens and kitchen utensils, on bus route. Low weekly or monthly rates. Available immediately. Jolly Knight Motel, phone 388-5461.

ONE BEDROOM SUITES, queen size beds, balcony, colour cable TV, kitchen, indoor heated pool, sauna, swirlpool. Oxford Castle Inn. 133 Gorge Road East. 388-6431.

CRAIGFLOWER MOTEL
Now renting weekly and monthly deluxe bachelors and one bedroom suites on beautiful Gorge Waterway. Maid service, laundromat, color TV. 388-7861

HARTNELL HOUSE
Modern units by day, week or month. Close to downtown, colour TV, parking, linen, etc. 383-0742.

MODERN DOWNTOWN WINTER accomodation, weekly or monthly rates, everything supplied. Kitchens, pool and sauna. 386-2812.

SIDNEY
Unique "bachelor-type" accommodation. Self-contained, fully-furnished, all inclusive, $200. Suit working single. 656-4337.

DELUXE FURNISHED BEDROOM and den condominium. Mature couple only. Available Jan. 15th/3 months. References required. 592-7713.

FULLY FURNISHED 1 BEDROOM suite in well located block with pool. Sidney area. Available at least 6 months. $300. References required. 656-7704.

NEAR BAY AND QUADRA. Bachelor suite, private entrance, off street parking. Stove, fridge, utilities. Partly furnished. $150. 383-2054.

ONE BEDROOM SUITES, queen size bed, colour cable TV, kitchen. Dutchman Inn, 2828 Rock Bay Ave. 386-7557.

ROYAL VICTORIAN MOTEL, 230 Gorge Rd East. Furnished units from $220 to $290 per month. Please call 382-7356.

COMPLETELY EQUIPPED units within walking distance of downtown. Weekly rates. 385-7529.

ROOMY DELUXE SUITES, fully equipped, quiet location, close to shopping and attractions. Daffodil Inn, 386-8351.

THUNDERBIRD MOTEL
Bachelor suites for rent, reasonable rates, fully equipped, close to downtown, 384-0632.

LUXURIOUSLY FURNISHED, two bedroom suite at Laurel Point. $900 per month. Phone 388-5121, evenings 598-7273

BEAUTIFUL, FULLY FURNISHED 1 bedroom apartment near Beacon Hill Park, pool, sauna. 381-6104.

SEAVIEW DALLAS RD.
1 bedroom suite ground level, available immediately. References required. 383-0726

ROCKLAND, FANTASTIC view, 1 bedroom, large sundeck, furnished, linen and dishes, no pets please. $342. 592-2265.

FURN. BACHELOR AND 2 bdrm suite, linen, dishes and color TV inclus. 383-0742.

APARTMENT BY THE WEEK, 385-5131, 474 gorge Rd, Selkirk Motel.

ROCKLAND AVENUE, BACHELOR suite, November 1st. $175. Quiet, sunny. 388-6319.

VIEW ROYAL STUDENT suite, $99 includes all utilities. 479-8112.

ONE BEDROOM FURNISHED suite. Cordova Bay area. 658-8359

202 FURNITURE TO RENT

MAIS
FURNITURE and APPLIANCES
RENT
WASHER and DRYERS
COLOR or BLACK/WHITE TVs
FURNITURE—APPLIANCES
at PENNIES per DAY
1821 COOK
385-2435

STANDARD FURNITURE
Three Rooms from $42.00 per month
Immediate Delivery
382-5111 737 Yates St.

CAMOSUN
FURNITURE RENTAL
Month to Month
Piece or group
Immediate Delivery
833 Yates 383-3655

203 APARTMENTS WANTED

SINGLE RESPONSIBLE CAREER woman urgently requires clean bachelor or 1 bedroom apartment by December 1st. Walking distance to town. 383-9025.

MATURE, YOUNG WOMAN, (non-smoking), seeks 1-bedroom character suite in Oak Bay or James Bay area. References. 383-6381 after 7 pm.

WANTED, NOVEMBER 1ST BY quiet working couple with 2 cats, 1 bedroom suite with appliances. Basement suite preferred, call Denise at 478-3582 or 387-1834 references.

203 APARTMENTS WANTED

UNIVERSITY STUDENT REQUIRES character suite, James Bay, Fairfield, Rockland. 386-9357 after 6.

RESPONSIBLE WOMAN AND child wish to rent 1 or 2 bedroom, apartment, duplex or 3 bedroom house. Preferably James Bay/Fairfield. 10-1 386-8750, 386-3510.

MATURE FEMALE STUDENT looking for small quiet bright bachelor suite, under $150. Please phone 595-7908, 8-10 am, ask for Mrs. Driessen.

METICULOUS RETIRED COUPLE, nonsmokers. Would like to rent or babysit a home. January, February to March, April. 388-4302 room 116.

NON SMOKING COUPLE wanting house or suite with view or fireplace. Rockland, Fairfield, Oak Bay, James Bay, Nov. 15th or Dec. 1, 383-6428.

RETIRED COUPLE, NON-smokers, no pets, require quiet 2 bedroom, December 1st. Oak Bay, Fairfield or Rockland. $300-$350. 477-8249.

PROFESSIONAL MAN DESIRES 2-bedroom apartment for parents, desire Oak Bay or Quadra-McKenzie area, close to amenities. 479-5531.

RETIRED BIOLOGIST AND wife seeking apartment-house for 2-3 months after Christmas. Victoria Press Box 460.

WANTED, 1 BEDROOM apartment, in James Bay or Fairfield, by responible businessman with ½ a child. Call 388-5233

SEMI-RETIRED SHIPWRIGHT seaman and wife want unfurnished quarters reasonable central. room 210, 386-2904 eves.

TWO YOUNG WOMEN URGENTLY need 2-bedroom character suite in James Bay or Fairfield. 479-6931, 383-8115.

WORKING GIRL WITH CAT needs apartment for November 1st. Up to $225. Between 5-8, 382-9989.

2 RESPONSIBLE WORKING non smokers seek 2 bedroom suite in older home, references. 388-9427.

WORKING GIRL REQUIRES quiet 1-2 bedroom character suite or duplex. In Oak Bay, Cadboro Bay or Fairfield, as soon as possible. 658-1176.

QUIET BACHELOR, NO DEPENDENTS, wants 1-bedroom accommodation in Sidney. 595-6379.

CHRISTIAN SEEKS BACHELOR suite $150 or less, 592-9400 evenings.

204 SHARED ACCOMMODATIONS

WE ARE 3 MEN AND ONE woman living in a house of hospitality, searching for another woman who is a quasi-vegetarian, has a healthy disrespect for the status-quo and who enjoys emptying the compost bucket. November 1st or 15th. 386-3296.

RESPONSIBLE WORKING OR professional woman needed to share lovely Oak Bay home with same. Big backyard, sundeck, very large house, possible office plus bedroom. $250. 592-2554.

NON SMOKER
To share house with female owner. $200 including utilities. References please. 386-9302 after 5pm.

INTELLECTUALLY STIMULATING woman, culturely refined, would like to find shared accommodation. Middle aged, money negotiable. 382-3865 between 1-4.

COOPERATIVE, NATURAL foods, non tobacco household Gorge area. Female preferred. 386-2990.

WOMAN TO SHARE LARGE house with 3 others in Central Saanich, $150 per month. 652-2683 or 652-9313.

ROOMS FOR WOMAN (CHILD welcome). Share same. Vancouver/Bay. Co-operative spirit essential. No tobacco. 388-9427.

PREFERABLY A LADY TO share expenses on house in Metchosin district. Phone after 6 478-7241.

ONE MALE NEEDED TO COMPLETE co-op house of 4 on Shelbourne near UVic. 595-4933 ask for Glen or Stewart.

UNIQUE COUNTRY HOME, 15 minutes from downtown. $225 monthly. 382-7263.

MALE 18-20 TO SHARE APARTMENT, Sidney area. $150. plus ½ utilities. 11 am.-3 pm., 479-0195.

206 DUPLEXES TO RENT

COMPLETELY FURNISHED sxs duplex in James Bay, close to Parliment Buildings. One side ideal for young family, other side suitable for single person or couple. Children okay. Monthly or weekly. 384-9798 after 5pm.

ESQUIMALT DUPLEX. 2-BEDROOM, all utilities including heat extra, no children, no pets. References required. $375. month. Available November 1st. 386-1755 after 6 pm.

AVAILABLE 1ST OF NOVEMBER, 2 bedroom duplex with extra bedroom in full basement. Fireplace in living room, Fernwood area, fenced yard. Near schools. Children welcome. $325. 388-5044.

SIDE BY SIDE DUPLEX, Langford area, 3-bedrooms, 1½-bathrooms, carpeted throughout. Large yard. 477-8687.

THREE BEDROOM DUPLEX to rent, close to schools and Town & Country, available November 1st, $325. 384-9253.

TOLMIE AREA. AVAILABLE November 1st. Large 2 bedroom, fireplace, sundeck, no children or pets. $360. 385-2850.

3 BEDROOM, LIVINGROOM, diningroom, full basement, 479-9725.

207 DUPLEXES WANTED TO RENT

PROFESSIONAL WOMAN seeking 2-3 bedroom character accommodation with FP, prefer Fairfield-Oak Bay. No pets. Excellent references. Please call 384-7278 evenings.

WOMAN WITH TWO GIRLS seeks duplex, apartment, or house, close in, reasonable rent. Good references. 385-9904.

TWO QUIET NON-SMOKING girl's with small dog need a 2 bedroom duplex or ground floor suite. 388-4591 after 6 pm.

210 HOUSES TO RENT UNFURNISHED

BROWN BROS on LANSHARD
"People Helping People"

$420. 229 Ontario St., 3 bdrm townhouse, s/f, storage, James Bay area. Tenant pays utilities.

For further information call Brown Bros. Agencies Ltd. 385-8771 (anytime)

2 BEDROOM NO STEP, ELECTRIC heat, no basement, attached garage, fireplace, quiet Tillicum area. 2 year lease available November 1, $400. No children, no pets. Non-smoker preferred. References required. 477-2482.

FOR NOVEMBER 1ST 2 BEDROOM house, large lot, close to Hillside, fridge, stove, carport and fireplace, 1 year lease only to a greenthumbed mature couple. Call 388-1169 weekdays for appointment.

COLWOOD NEAR GOLF course. New 3 bedroom, living room with fireplace, dining room, large kitchen, full basement, and garden. Close to facilities. $450. monthly. 478-7990.

210 HOUSES TO RENT UNFURNISHED

DELUXE 3-BDRM TOWNHOUSE
MORNINGSIDE WEST
GORDON HEAD AREA
1½ Bathrooms $360
2½ Bathrooms $375
Exceptional sound proofing. Low cost oil heating. W-W carpets, full basement. Electric fireplace, free water and cablevision, washer, dryer, fridge and stove in each unit. Available Nov. 1. Phone Mr. and Mrs. MacDonald for viewing, 577-3481. Viewings 9 a.m.-6 p.m.
Byron Price & Assoc. Ltd.
592-5454

SOUTH OAK BAY
$400.00 per month. 2 bedroom, newly decorated, carpeted. Available Nov. 1st. for 10 months. No appliances. Sorry, no children or pets.
JACK MEARS OAK BAY REALTY LTD.
RENTAL DEPARTMENT
598-3321

SPECTACULAR CITY AND seaviews, 2400 square feet of luxurious living on main floor with living and dining room, 4 bedrooms, 2 bathrooms, family room, 2 firplaces, laundry room plus full basement. 1 year lease. No house pets. References required, $900 per month (negotiable) 478-1950.

METCHOSIN
Spacious, modern 3-bedroom home on 1 acre country setting. Well-insulated with fireplace, wall-to-wall carpeting, drapes and 5-appliances. Non-smokers preferred. No pets. Available December 1st at $550. per month. For appointment to view 478-5046.

OAK BAY
3-Bedroom, full basement, garage, close to schools and shopping. Available Nov. 1/79. $500 per month. Phone:
Harvey A. Simons
D. F. Hanley & Assoc.
477-7284

THE HOUSE WITH THE DOME, Butterfield Road, Mill Bay. Handy for Victoria/Duncan, unique house with spectacular view of the Straits. 1400 sq.ft. on 1½ acres. Available 1st November. $325 per month. Call 743-2734.

AVAILABLE IMMEDIATELY: 2-bedroom, full basement, well kept older home. $350.00 p.m. 2128 Sooke Rd. To view call Terry Popp at 388-6161 (24 hrs.) PACWEST INTERNATIONAL REAL ESTATE BROKERS INC.

BEACON HILL PARK AREA, 3 bedroom house, close to, town, shopping and sea. Available December 1st. Save up to $30 a month on parking. You can walk to work from here. References please. $500. 388-7088.

3 BEDROOM HOME. OAK BAY, and one in Saanich. $600 - $650. No pets. THE ZIEGLERS. 592-1768, or 384-8075, Pgr. 310. Seaspray Properties Ltd., 595-3151.

MALAHAT SECLUDED 1 BEDROOM cottage, suitable for 2 people only. Carport, stove, and fridge. Private lake and stream. $200. 382-7522.

LARGE 2 BEDROOM, MAIN floor of house, fireplace, dining room, newly decorated. Close in. Available Oct. 16, $350 per month. 385-5336.

STEPS TO OCEAN
Unique 2 bedroom cottage, fireplace. Adults. Ocean Village 642-5254.

WATERFRONT
Picturesque 2 bedroom townhouse. Adults. Ocean Village 642-5254.

3 BEDROOM TOWNHOUSE, fridge, stove, dishwasher, fireplace, 626 Goldstream. 385-0564 after 2pm

GOLDSTREAM PARK AREA, November 1st. Large newer 3 bedroom, 2 fireplaces, part basement. $415 monthly. 478-2955.

2-BEDROOM SUITE FOR rent. Fridge, stove, wall-to-wall carpet. Pay half utilities. $230. month. 479-8395.

LARGE, MOBILE 2-BEDROOM home in Colwood Trailer Park for rent. $300. per month. Adults only. 478-1144 or 478-2998.

ROCKLAND EXECUTIVE, newer 3-bedroom home, available January 1st. $650. 382-1517.

211 HOUSES TO RENT FURNISHED

WATERFRONT
SIDNEY
Available: cozy, comfortable lovely, little home, quiet with privacy, one-bedroom and small den, fireplace, fully-furnished, TV, linen, dishes, four blocks main shopping area, 25 minutes Victoria. Nonsmokers preferably. $495 per month. 384-4529.

$550. FAIRFIELD. NR. SEA. Lovely well-maintained character home ideal for mature couple. Incl. utils. extras. March-Aug. 1980. Lease.
Pemberton, Holmes Ltd.
1000 Government St. 384-8124

FURNISHED 3 BEDROOM home for rent. November 1 to April 1. Saanich Peninsula view property. No children, no pets, rental $400. References required. Phone 656-4046.

2-BEDROOM BASEMENT, pool table, January-February-March, services paid, no pets, children. $350 per month. 595-6379.

NEW WATERFRONT ESTATE, 20 miles, mature couple, Oct. 28th, March 1st. $300. 642-4474.

212 HOUSES WANTED TO RENT

BUSINESS WOMAN, NON-smoker, non-drinker, requires house, duplex or ?. Busing distance of downtown. Has quiet Lab. Excellent references for both. Reasonable rent. Will housesit, garden, etc. For Nov. 1st. Frances, 386-1391 days. 642-5342 after 7 pm.

COSY COUNTRY HOME PLEASE
658-5815

CONTEMPLATING AN EXTENDED holiday? We will care for your house, property, plants, and pet your cat, while you enjoy a carefree holiday. References. Leave message at 595-2729

RETIRED TEMPERENT COUPLE, good gardener, handyman will do work on your property and improve same for house with reasonable rent. Country or city. 382-4016.

RELIABLE WORKING COUPLE need 2-3 bedroom duplex or house with basement and garage. Tradesman willing to do repairs. References available. Call after 6pm, or weekend, 595-6288.

YOUNG, MARRIED COUPLE seek 1-3 bedroom home in quiet country setting. Willing to do maintenance, upkeep, carpentry etc. Please phone 381-6365 before noon.

MEDICAL DOCTOR REQUIRES three or more bedroom home in Cadbora Bay or Gordon Head area immediately. Phone 595-7588 or 477-0595.

YOUNG FAMILY WITH YOUNG child and dog, requires 2-3 bedroom home on large lot or acreage. Sidney or North Saanich area. 656-7185 evenings.

SMALL FAMILY IN SEARCH of 2 bedroom house, James Bay or Fairfield area preferred. Reasonable rent. Responsible people. 383-6367.

RESPONSIBLE EXECUTIVE requires small furnished house, townhouse or condominium for Nov. 1, for 3 or more months. 386-2171, local 35, 9-5.

SINGLE PROFESSIONAL MAN with dog and 2 cats requires 2-bedroom house or duplex by December 15th. Approximately $250-$300. month. 383-9025.

3 OR 4 BEDROOM HOUSE IN Metchosin, occupancy November 1st. 478-3860.

212 HOUSES WANTED TO RENT

PROFESSIONAL PAINTER, wife and child, require 2 to 3 bedroom home, or side by side duplex, by November 1. $250-$275 monthly. 385-7844

PURCHASE OPTION OR RENT 3 bedroom basement home. Safe street, Saanich Peninsula, young business family, references. 658-8517.

WILDLIFE PAINTER AND working wife wish to rent 1-2 bedroom house in natural setting. Reasonable rent for good care. Excellent Victoria references. 479-9897.

RETIRED COUPLE WISHES TO rent house or apartment, near pool and bus, from December to April. Non-smokers, non-drinkers. References. 477-8995.

3 MATURE WORKING ADULTS require 3-4 bedroom house for November 1st. Appliances and fireplace essential. Phone 595-8472 or 595-0643.

RESPONSIBLE WORKING couple, require two or three bedroom home with fireplace, in quiet area, December 1. $300-$400 Call before noon. 385-6480

URGENTLY NEEDED FOR NOVEMBER 1st, 2 or 3 bedroom home with basement in Esquimalt or View Royal. $350-$375. 382-1865, 383-6852.

QUIET GENTLEMAN REQUIRES 1 or 2 bedroom house in country. Reasonable rent for good care. 479-0608 between 5-7.

2 QUIET WORKING GIRLS looking for 3 bedroom house to rent with fireplace for Nov. 1st. 381-0492.

RESPONSIBLE FAMILY REQUIRE 2-3 bedroom older home with acreage. North Saanich or Sidney area. 652-2339 after 5 pm.

WORKING WOMAN URGENTLY requires house to rent in country. Excellent references. Work: 383-1191, home: 642-4638.

WANTED TO RENT 3 BEDROOM home near View Royal School. Reasonable rent. Can be older home. 478-0884.

RESPONSIBLE NON-SMOKING couple require 1-2 bedroom house with yard for well-trained dog. 382-0956 after 4 pm.

FAMILY HAVE PETS, REQUIRE 4 bedroom home with yard, Mill Bay to Greater Victoria, 478-5264.

RETIRED ACTIVE PROFESSIONAL woman, non-smoker, requires house, duplex or suite. 478-4694.

MATURE COUPLE WITH CAT needs 2 bedroom house, duplex or apartment by November 1st. 595-8539.

COUPLE DESIRES NICE house in quiet neighbourhood. Under $350 a month. 384-6682.

MATURE COUPLE WISH TO rent 2 bedroom house, willing to lease, reasonable rent. 598-3904.

215 HALLS, WAREHOUSES STORES and OFFICES TO RENT

REALSPAN PROPERTIES LTD.
846 BROUGHTON 388-6454

PANDORA ST.
Jordon Carpet building is available for lease Oct. 1st. An excellent retail location with onsite parking and a good traffic count. 6,600 sq. ft.

MAYFAIR DISTRIBUTION CENTRE
In the heart of the busy Mayfair District. Excellent retail areas with rear drive in loading, good exposure — super distributing area. Good access to all parts of city. In units from 1200 to 4800 sq. ft. Warehouse space with either dock loading or drive-in, lots of room for semi-trailers with easy access to Blanshard or Douglas.

NEW LISTING
2105 DOUGLAS STREET
10,392 sq. ft. plus yard, store, office, retail and warehouse, great location, five year lease available.

736 BROUGHTON STREET
Quality space, with ultra quality improvements in the heart of the downtown core. Ideal for accounting firms or other professionals. Can be divided, from 880 sq. ft. to 2,326 sq. ft. See this.

RETAIL-WAREHOUSE NORTH DOUGLAS
5,000 sq. ft. (the whole floor) of prime space with good exposure on Douglas Street. Loading docks with retail improvements. Just excellent for a distributing centre with good exposure.

2500 sq. ft. Downtown Restaurant location.

We have a good section of office, retail and warehouse space in the Capital Region area. Call us for your leasing requirements.
Realspan Properties Ltd.
388-6454

REALSPAN PROPERTIES LTD.
846 BROUGHTON 388-6454

Fixtures, equipment and inventory for a natural food store and coffee bar. Offers to $19,000.00, with some terms. Use existing premises or we can arrange a new location. Terrific opportunity.

NEW SUBURBAN BEAUTY SALON
Well equipped facilites in 1150 sq. ft. of new building. Excellent lease, price of $26,900 includes working inventory.

LOUNGE AND DINING ROOM
12½ year lease. Sales in excess of $600,000 per year. Interested parties are invited to call for appointments. Full price $475,000.

VICTORIA AUTO BODY SHOP
Local contracts and good clientele from providing quality services gives this thriving business a volume of over $400,000 per year. Could be owned as an investment only as current manager would stay on or act as part owner. Please call for further details.

STAN POLLARD
388-6454 Off. 477-5889 Res.

FOUR OFFICES
Approx. 950 sq. ft. each — ground level $350.00 P.M. and upstairs $250.00 P.M. Location is at Cadillac and Douglas, ample parking contact:
388-4434 RICK KINNIS 477-9394
WESTMONT REALTY (1977) LTD.

HAVE YOU HEARD?
For just $100 monthly you can enjoy instant office facilities at CAPITAL HOUSE. Saving a dollar makes Capital sense. Be sure to visit CAPITAL HOUSE today. The best office in town for less. 1815 Blanshard Street, opposite Hudson Bay Parkade. Tel. 388-7557, Ext. 228.

215 HALLS, WAREHOUSES STORES and OFFICES TO RENT

SEASPRAY PROPERTIES LTD./REALTOR
1911 QUADRA 386-3124

OFFICES:
3960 Quadra St. 1010 Sq. Ft.
464 E Burnside 1400 Sq. Ft.
3025 Shakespeare 1200 Sq. Ft.
Shelbourne 908 S.F.
1005 Broad 980 Sq. Ft.
3293 Douglas St. 2200 Sq. Ft.
3440 Douglas St. 2700 Sq. Ft.
Douglas and Hillside. 2700 S.F.

RETAIL/STOREFRONT
3400 Douglas 1750 S.F.
Stadacona Centre from 850 S.F.
Gov't and Bay 2500 S.F.
2649 Douglas St. 1380 S.F.
Cedar Hill Mall 685 S.F.

WAREHOUSE
Gov't and Bay 1200 S.F. + Office
626 Esquimalt 1200 S.F.
786 Fairview 3500 or 7000 S.F.
740 Tyee 4200 S.F.
R. D. LAW 386-3124

MEDICAL OFFICE
1105 Pandora Ave. 471 sq.ft. of partitioned Medical Office space located in the Medical Arts Building, immediate possession.

DOWNTOWN OFFICES
A choice of office space from 335 sq.ft. up to 2200 sq.ft. available to view in modern air-conditioned building opposite city parkade. Attractive low rates.

RETAIL STORE
A small retail unit (400 sq.ft) in the mall at 720 Yates St. Now available.
MORGUARD PROPERTIES
Phone 383-4168

COACH HOUSE
REALTY LTD. 381-5255

LAKEHILL
1,450 SQ. FT.
Super location in Victoria's most expanding area. Fantastic retail or office accommodation. Offered at $1,000 per month with lease available.
SCOTT KENDREW or DOUG BAVINGTON
598-5341 598-3929

B.C. LAND AND INSURANCE AGENCY LTD.
SIDNEY
A NEAR-NEW BUILDING WITH GREAT HIGHWAY EXPOSURE. OVER 2500 SQ. FT. IN EACH UNIT. SUITED TO MANUFACTURING, PROCESSING, WAREHOUSE OR DISTRIBUTION. YARD SPACE FOR SEMI TRAILERS. HEATED, WASHROOMS, OFFICES. AVAILABLE NOW.
WALLY HELLIESEN
388-5555

OFFICE SPACE AVAILABLE NOW IN
Market Square
Call 388-4383

MEDICAL PROFESSION
Choice of new space in our recently completed air-conditioned office building. Designed to take advantage of the facilities of the present building with its lab, X-ray and pharmacy. Talk terms by calling TERRY SMOLLETT 386-3494.
CENTURY 21 Western Homes
1037 Cloverdale Ave.
386-3494 (24 Hrs.)

PROFESSIONAL BUSINESSMEN
OFFICES $250 MONTHLY
Prestige location, new building, word-processing, secretarial and receptionist services. Furnished or unfurnished suites. Recreation facilities sauna, swirlpool, etc. Unlimited parking.
CAPITAL HOUSE
388-7557 EXT 228
1815 Blandshard Street
Opposite Hudson Bay Parkade
Capital City Realty Ltd.

NEW SHOPPING CENTRE
COLWOOD. Ready for January 1, 1980. Seven stores for lease, high traffic area. Some 24 hr. tenants. Call now for information.
477-0141 JACK HOWES 721-5100
477-0141 W. MICHAELS
THE PERMANENT

WAREHOUSE
HEATED BUILDING, 100'x60' INCLUDES 2 LARGE OVERHEAD DOORS, LOADING DOCK, 2 SEPERATE OFFICES WITH WASHROOMS. FOR FURTHER DETAILS CALL MR. ANDERSON AT 382-2721 OR 477-4985.

OFFICE SPACE
WE HAVE AVAILABLE OFFICE SPACE RENTING FROM $85 PER MONTH TO $195 PER MONTH, SOME RENTS INCLUDING HEAT AND LIGHT. FOR FURTHER DETAILS CALL MR. ANDERSON AT 382-2721 OR 477-4985.

9 LOADING BAYS
Plus ground-level loading. 500 sq. ft. warehouse plus offices. 19-ft. clear ceilings. On-site parking. Zoned M-1 industrial in Esquimalt. Call DICK LAWSON 388-6258, Cedric Steele Realty Ltd.

ESQUIMALT
ADMIRAL SQUARE
1200 sq. ft. or 300 sq. ft. Excellent retail location in this busy landscaped square, where underground parking for shoppers is provided. Available immediately 388-5471 Concord.

FORT ST.-900 BLOCK
Main floor office of 800 sq. ft.-carpets, decks, counter, modern lights, drapes, parking for 2 cars. $450. per month. Prefer finance oriented tenant such as Real Estate, Mortgages, Insurance etc. Dickie Agencies Ltd. 382-4312, Res. 477-4662

RETAIL/OFFICE SPACE, 1000 or 2000 sq. ft. Westgate Shopping Centre, Colwood. Attractive rent.
Richard Talbot CPM
President,
Samoth Real Estate Corp. Ltd.
1213-345 Quebec St.
388-5123

DOUGLAS ST. SPACE — NEAR Hudson's Bay — 1280 square feet. Reasonable rates — call Michael Burr.
DOWNTOWN SPACE — large 2nd floor studio/warehouse space. $420 per mo. Phone Michael Burr.
david burr ltd. 384-9335

OFFICES 895 FORT STREET.
2 private offices and reception area. Ideal for lawyers, accountants, designers. Rent $325 per month including janitorial. Parking space available under building. Goodwyn Management, 388-7923. 204-895 Fort.

1250 SQ. FT. OF BRIGHT OFFICE space available at $375 per month. Free, parking, heat, light, and water supplied by landlord. 939 Esquimalt Rd. (upstairs). 385-7744 GARDNER REALTY LTD.

APPROX. 1840 SQ. FT. OFFICE space, private entrance, ground floor with parking in area. $675 per month. Heat and light not included. 1121 Vancouver St. 112-748-8944 Duncan.

215 HALLS, WAREHOUSES STORES and OFFICES TO RENT

BROWN BROS on LANSHARD
"People Helping People"

1006 FORT ST.
3000 sq. ft. prime office space, good parking, air conditioned, excellent co-tenants. Will subdivide.

830 PEMBROKE ST.
2500 sq. ft. ground floor office area, good parking, heat included, at $6.50 sq. ft. Available now.

829 ADMIRALS RD.
1800 sq. ft. of bright ground floor office space, very reasonable. Excellent parking, some partitions already in.

904 Gordon Street, 900 sq. ft. of desirable store or office space available immediately, $750.00 per month, includes heat, lease available.

For further information please contact Brown Bros. Agencies Ltd., 385-8771.

WAREHOUSE
New 9500 square feet loading docks, level entry. One block from Mayfair. Contact B. Story 382-6042.

OFFICE-SHOP
Available immediately, approximately 1500 sq. ft. of excellent retail or wholesale office and shop space, in prime location. For further details call Mr. Anderson at 382-2721 or 477-4985.

4500 SQ. FT. RETAIL OFFICE or warehouse space. Downtown Langford. Can be divided. High traffic area. Farm feed business could go with it. 478-6438 or 478-5648.

AVAILABLE IMMEDIATELY, large open storage space downtown. Suitable for wholesale retail outlet or short term storage. Bront Holdings, 381-6323.

APPROX. 620 SQ. FT. OFFICE space, ground floor, street frontage, $200 per month. Heat and light included. 1121 Vancouver St. 112-748-8944 Duncan.

INDUSTRIAL ZONED SELF contained office including heat, with warehouse or shop. Overhead doors, $345 month. 388-6645 weekdays.

STORE FOR RENT IN SIDNEY beside Cloverdale Paint, 1600 sq. ft. Inquire Slegg Lumber. 656-1125.

STORE FOR RENT
700 Block Yates St area. Approx 1000 sq.ft. Phone 383-2514.

COLWOOD CORNERS, ACROSS from Cubbons, retail mechanic, auto repairs. 478-7356

WAREHOUSE OR SHOP, APPROXIMATELY 1500 sq. ft. $375 month. 388-6645 weekdays.

420 CRAIGFLOWER RD. $220. For retail warehouse or office. Close to downtown. 382-7441.

COLWOOD—LANGFORD. OFFICE space, retail space, storage space. 750 sq. ft. 478-7990.

350 SQ. FT. SELF CONTAINED office for rent, ample parking, available Nov. 1st. 477-5114.

UNIQUE PRIVATE OFFICE
$150 per month. 382-5125.

3930 DOUGLAS STREET
1200 sq.ft. Apply within, 479-7121.

233 MORTGAGE LOANS AND INSURANCE

Household Realty
SECOND MORTGAGES
NO BONUSES
NO BROKERAGE FEES
NO FINDER'S FEES
FAST SERVICE
Come on in or call the nearest office of Household Finance
Ask for Mortgage Services
VICTORIA
651 Johnson Street
382-8156
3459 Saanich Road
386-3226

1st AND 2nd MORTGAGE LOANS
SOOKE—GULF ISLANDS
SHAWNIGAN—DUNCAN
UP-ISLAND—MAINLAND
We specialize in Land and Land Development Mortgages anywhere in B.C.
Existing Mortgages Bought
Call Mr. Douglas Hawkes
384-7128 (after hours 477-9544)
DOUGLAS HAWKES LTD.
990 BLANSHARD ST.

MORTGAGE MONEY AVAILABLE
Fast—Courteous Service
GLENGARRY REALTY
479-7138 (24 hrs.)

MORTGAGES
1st Mortgage loans handled quickly and efficiently with flexible terms and payout privileges.
P. R. BROWN & SONS LTD.
762 Fort St. 385-3435

2ND & 3RD MORTGAGES
No Arranging Fees
Prepayment Privilege
C.A.C. REALTY
307—1208 WHARF
384-9371

234 MORTGAGES FOR SALE

BOWDEN REALTY 383-5524
Private funds for 2nd mtge. loans. No proc. fees, low rates & terms.

235 WANTED TO BORROW

ESTABLISHED COMPANY with expansion in mind interested in borrowing $75,000 at reasonable rates. No triflers please. Reply to Victoria Press Box 456.

SECOND MORTGAGE ON good apartment building wanted, $192,000. Current rates, 478-5617.

240 BUSINESS OPPORTUNITIES

BACKYARD RECREATIONAL EQUIPMENT SALES, INSTALLATION SERVICE PRODUCTS
Very healthy, one person business with excellent sales figures and growth rate. Low operation overhead. Good location in modern commercial/industrial centre. Top line product and a history of satisfied customers. $100,000.
Dave Vogelgesang
388-5464 Pgr. 760 477-1841
Block Bros. Realty Ltd.

240 BUSINESS OPPORTUNITIES

LAND AND BUSINESS

Two excellent income properties with paying guests.

1. Large older Rockland home presently with 6 guests and potential of 10. Run at its maximum potential should gross as high as $60,000/annum. Excellent condition. Probably the finst facility of its nature in the city. Well priced at $165,000. Land value alone worth this price.
2. Established community care facility licenced for 18. Mixture of personal care and 3 classifications of intermediate care. Excellent building in convenient and quiet Fairfield location. Grossed $129,000 last year. Shows excellent return at asking price of $280,000.

FOR FURTHER DETAILS CALL BARRY BOWES
388-6275 pgr 756.
ISLAND HOMES REALTY LTD. 386-7545

DINING LOUNGE AND CABARET

Pleasant dining lounge with banquet room and large patio deck on main floor. Cabaret on lower level with sep entrance and possible living quarters. Long lease, furnishings and equipment only. $165,000. Call ERIC FRAZER 477-7121 or 743-9155.

MILL BAY

Well established grocery, general store and garden shop. 3 BDR. living quarters attached plus guest house, garage, greenhouse, workshop all on .572 acres includes 1.75 acre parcel adjoining. ERIC FRAZER 477-7121 or 743-9155.

VICTORIA GROCERY

Ideal business opportunity located in high traffic district. Good sales volume. Land and building included in asking price of $275,000. Financial statements available. W. LATIMER 477-7121 or 656-2355.
A. E. LAPAGE WESTERN LTD.

Lorenzen REALTY LTD.
50 Bastion Sq. Bus. 383-4151

OPEN HOUSE SUN. OCT. 14 1:30-4:30 1489 FORT ST.

Over 2,000 sq. ft. on main floor with stairs to upper floor where there is room for further development. Built in 1903. Zoned R-3-2 in a development permit area. Loads of potential here. Needs TLC offers to $69,000. YOUR HOSTESS: Betty Shepherd 388-5464 pager 704.
LORENZE REALTY LTD. 383-4151

OAK BAY $145,000 Business Opportunity

Established meat market and delicatessen shop with attached 2-bdrm. residence and area for laundromat. Both presently rented. MLS.

OAK BAY VILLAGE

Excellent opportunity to own your own business. Modern meat market and delicatessen. $49,500. MLS. For further information, please call:
BILL McAULEY 721-5457
HOWARD HODGES 598-7166
MONTREAL TRUST 386-2111

BUILDING

Corner Location close to BUSINESS and RESIDENTIAL clientele. 4800 sq. ft. supports newly renovated 75 seat RESTAURANT and fully equipped bakery. Very Relaxing decor with distinct possibilities to create fully facility RESTAURANT. Ideal for fast food or home delivery operation. Inside parking for driver. 4 hrs. NOTICE TO VIEW. PRICE negotiable. FRANCES BROWN 595-5131, Canada Trust.

FABULOUS POTENTIAL IN PARKSVILLE

Beautifully designed, 100,000 square ft. enclosed air conditioned shopping mall anchored by K&R Food Store and Government Liquor Store. Grassie Jewelers and other fine merchants are now preparing to open. Opportunities available for aggressive, stable merchants. Call now for details:
DON BURROWS
479-7117 Office 598-1288 Res.

LOCATED IN EVERETT, Washington on a main street. 40 seat restaurant, 40 seat tavern with 3 apartments on top and off street parking. Tavern grosses over $100,000 year, restaurant on lease, $80,000 down. Total price $300,000. Hold my own contract. Call evenings 652-8904, or write R. Lowell, 1019-125th Place North West, Marysville, Washington 98270 for further information and or for appointment to view.

BUTCHER SHOP

A thriving Business, ideal for family operation. Equipment and assets, $50,000. Come in and discuss financing.
Gail Jenkins
478-6458
VIDCO 388-4232

ROCKLAND

Revenue Property
Older estate converted to 6 suites each with seaview and private entrance. Gross $18,300 P.A. Net $13,200 on 15,000 sq. ft. of land. Offers invited on $165,000.
RALPH KELLER
598-5144 388-4076
T.L. Mann & Associates Ltd.

JAMES BAY. FOUR ELEGANT townhouses, well located, for sale as an investment or for occupancy, individually or as a package, with over 1,100 sq. ft. living area each, and designed for maximum privacy. C.C.A. allowance. $57,500 each unit. Please contact Giff Calvert 479-4593, Norman Ross & Associates Ltd., 382-6151.

$ MOTEL $ VANCOUVER ISLAND

18 UNITS. Lovely city and climate. Easy to operate. Gross $100,000. Terrific buy. $95,00 dn. Ph.: 758-1337. Write: 3148 King Richard, Nanaimo, B.C.

TRAVEL AGENCY
Other business interests forces sale of growing Travel Agency in Victoria. Terms available to individual with proven qualifications in the travel industry. Reply giving details of past business experience to Victoria Press Box 452.

TAXI

Well established progressive taxi organization is expanding and has openings for additional owner-operators. Opportunities for growth are unlimited. For details call 384-7860.

CHIMNEY SWEEP BUSINESS Full or part time. Complete system includes over $2000 worth of equipment, which allows for fast, effective cleaning. Established clientele with room for major expansion. Priced for quick sale. $2000 firm. 598-3223.

HYWAY RESTAURANT Nice and clean with good fixtures and equipment. Ideal for man and wife team. Full price $28,000. Phone Vic Wong 592-5454. Byron Price & Assoc. Ltd.

240 BUSINESS OPPORTUNITIES

REST HOME

Located close to Government House is this immaculate and well-maintained rest home with all facilities updated. Ideal man and wife operation, home has owner's 2-bedroom suite. Priced at $165,000. For further information and to view call owner's agent.
A. J. "Andy" Anderson
388-6275 Pager #401
National Trust 595-2121

CARPET DYEING

Perma Color is now accepting applications for a carpet dyeing dealership for Victoria and Vancouver Island. The system cleans and redyes faded carpets to the original colour or changes the colour completely. For more details call or write Perma Color Canada Ltd., 4218 Yucuita Cres., Vancouver, B.C. V6N 3R5, 263-2222.

TRU SERVICE

Well equipped operation with more business than this partnership can handle. Equipment and assets available at $150,000. P & L with—
Gail Jenkins
478-6458
VIDCO 388-4232

AN EXCELLENT OPPORTUNITY

to purchase a well established downtown business featuring sales of quality fabrics and accessories. Price of $90,000 includes lease and fixtures. Stock of approx. $75,000 to be purchased at cost. Confidential information to qualified purchaser. Call
ALMER OLSON
Royal Trust 384-8001

EXCELLENT BUSINESS OPPORTUNITY

Well established Dining room restaurant in the heart of Downtown Victoria is being offered for sale. Approximately 3000 sq. ft. of floor space, 150 seating capacity, excellent renewable leases. Asking price $165,000. All serious enquiries contact me personally for further information.
CHES HAYS 721-3727
Royal Trust 384-8001

BEAUTY SALON

One of the best established salons in Greater Victoria. 5 chairs with 2 shampoo sinks and 6 dryers. Recently redecorated this business will provide an excellent salary and a terrific return on your very reasonable investment of $18,900. For further details call PETER BARDON 388-6258 CEDRIC STEELE REALTY LTD.

GARDENING—LANDSCAPING

As a business or vocation offers a fabulous lifestyle to those who appreciate, unlimited work, excellent income, healthy activity, no retirement limit. Established business select clientele (mostly Oak Bay). Asking $38,000. RALPH NEWTON-WHITE at 598-3321 or 592-1981.
JACK MEARS.
OAK BAY REALTY LTD.

PLANT LOVERS

Perfect for husband and wife team, profitable greenhouse business, growing, retailing and wholesaling tropical and garden plants. Previous owner retired due to ill health. New owner requires partners to fully develope potential. 3 bedroom residence plus profit sharing to right party. Investment $25,000-$50,000, secured by 2nd. If you have the funds or the ability leave name and phone number, 383-6222.

$99,700 ZONING C-3

22,282 sq ft. at $6.00 per sq. ft. Approved for 2 level building, office or retail complying with bylaws. Existing buiding approved for storage/office rented at $300. per mo. Location Central Saanich off Island View. Corner frontage. Cash to existing mtges. No signs. Phone Lynette Delahunt 592-2407.
MARGETTS & GOWER
OAK BAY PROPERTIES LTD.

NORTH ISLAND HOTEL

Booming hotel business for sale on 2 acres downtown property. Pub, restaurant, lounge and 68 rooms gross over $100,000 in August. Offered for $1,360,000. Call BILL PETTINGER or JACK DAVIS 386-3494.
CENTURY 21 Western Homes
1037 Cloverdale Ave.
386-3494 (24 hrs.)

TAKEOUT FISH AND CHIPS

Priced to Sell $29,000
Health forces sale of this terrific business in a busy downtown Sidney location. All equipment included and stock available at cost. Call now:
AUDREY GRIMSHAW
592-0740
NATIONAL TRUST 595-2121

RETAIL MEAT CUSTOM AND game cutting operation for sale in booming Sooke, Vancouver Island. The plant is showing excellent volume and profit, financial statement available to interested buyer. 642-3950.

SUPER OPPORTUNITY Service station on Island Highway at Union Bay. Includes two lots, two homes, trees. Next to hotel and near boat launch. Low 70's. Call David Fedor, 988-9683, Vancouver.

LAUNDROMAT (COIN-UP). Located in busy Victoria shopping centre. Excellent parking. 16 Maytag washers, 8 dryers. Asking $49,000. Victoria Press Box 500.

ESTABLISHED COFFEE SHOP specializing in fish and chips. $12,000 only, must be sold due to health reasons. 384-1344

FOR SALE UP-ISLAND FLORist. Write Victoria Press Box448.

241 BUSINESS OPPORTUNITIES WANTED

APPLIANCE CENTER

Located in Ganes on Saltspring Island. Excellent franchises. No competition. Asking price of $27,500, includes new and used stock. Completely equipped repair shop included and living quarters. Showing tremendous growth. Ideal family operation.
386-3231 RAY MILAN 595-1587
BLOCK BROS. REALTY LTD.

244 REVENUE PROPERTY

RENTAL SHORTAGE!

Be prepared for 1980. We have several excellent apartment sites for your investment from 20 to 69 suites — well priced — will build turnkey if required.
Bruce Davenport 592-0995
Glengarry Realty & Investment Corp. 479-7138

APARTMENT BLOCKS

32 units with 28 2-bdrm and 3—1 bdrm plus one bachelor in Esquimalt.
27 units in the city only 6 yrs. old. Both buildings modern with elevators and balconies. P & L with listing salesman.
Tara Bhalla 382-8879
Capital City Realty Ltd. 388-7557

SXS DUPLEX

Langford area. Close to schools, etc. 3 bdrms. each side. Approx. 1260 sq. ft. per side, grossing $8640 per annum. Only 5 yrs. old. Asking $84,900.
386-3231 RAY MILAN 595-1587
BLOCK BROS. REALTY LTD.

244 REVENUE PROPERTY

FAIRFIELD GRACIOUS CHARACTER RESIDENCE

Excellent location. Great potential. Presently used as a guest house.
—12 bedrooms
—9 bathrooms
—2 dining rooms
—20x14'2" living room
—Separate 2-bedroom suite for owner
—Office
—Storage rooms
—Workshop areas
—Double garage and additional parking.
—Completely furnished
—Total 5040 sq. ft.
—Offered at $210,000.
SHELAGH HALL
Residence (24 Hrs.) Office
592-2723 477-1841

FAIRFIELD REST HOME

Prime location — excellent return. Future potential. Licensed for 12 guests under specialized care (medical training not required) plus 10 foster children under Foster Parent Home. Four floors of accommodation (furnished) that includes 13 bedrooms, spacious living and dining rooms. The home has been extremely well maintained and expertly operated. Owner-occupiers show a $47,000 Net Return. Vendors will assist with financing. New MLS. Offered at $215,000.
SHELAGH HALL
Residence (24 Hrs.) Office
592-2723 477-1841
Block Bros. Realty Ltd.

KNOCK THREE TIMES

For each suite is self-contained in this centrally located triplex just a short walk from town. An older conversion consisting of two 2-bedroom suites and one 3-bedroom suite. Priced at $79,500. MLS.
NEIL RAWNSLEY 595-1507
MONTREAL TRUST 386-2111

TUDOR STYLING SXS DUPLEX

Well located on a quiet street with three bedrooms, 1½ baths each side. 51'x120' lot. Rents $337. each side. 6 yrs. old. Asking $75,000.
385-7744 Cliff Salmond 477-3626
GARDNER REALTY LTD.

$7,900 DN. OAC

Forced sale of this valuable property, by owner, only $157,900. Includes 4 rental houses, 3 rented presently, total income can be $1,725 per month, situated on 12.5 acres, 20 minutes from Victoria, Malahat District. Please phone 384-5322 or 384-4586.

JAMES BAY

Furnished side x side duplex in prime rental area close to Parliament Buildings. Excellent return with good financing. For details please phone Clayton Warran, 386-7545 or Res. 384-9798. Price $69,900.
Island Homes Realty Ltd.

APARTMENT BLOCKS

A.R.P. 23 suite, 10% C.C.A.: 38 suite, 44 suite, 61 suite. For details call Ken Wright. City Brokerage Ltd.
598-2183 386-3547

A WISE START?

FAIRFIELD
One bedroom suite, plus three 2-room units, plus 7 housekeeping units. Near Park and shopping. Monthly income $1,244. Consider this if you are thinking about buying a house—it might make more sense. Price $103,000. Try $10,000 down. 642-3155.

APARTMENT BUILDINGS FOR SALE

Now available buildings from 35 suites up to 77 suites. For further information call SHANE BEFURT 479-0010 or 386-6164. ANYTIME. CASTLE PROERTIES LTD.

TRIPLEX

Stucco Apartment close to town. 3 Suites each with separate entrances, meters and heat. Two 1-bdrm suites up and 2-Bdrm suite on main floor (could have studio). Priced well below replacement at $51,900.
CHARLES ARNOLD 592-6454
HENDERSON REALTY LTD.
385-9741

STADACONA PARK

12¼% mortgage in an area of fine older character homes. This prestige revenue property presently grosses $8,880 per annum and is situated on a large lot for the investment-minded purchaser. This one won't last. MLS.
GLENN NICHOLLS
598-5144 598-7689
T.L. Mann & Associates Ltd.

CATHEDRAL DISTRICT 6-SUITES

Ideal rental accommodation for the tennants that require close to downtown location. 5 - one bedroom, 1 bachelor all self contained. Compact easy care lot. Good value at $117,500.
385-7744 BILL WEISS 598-8443
CLIFF SALMOND
385-7744 477-3626
GARDNER REALTY LTD.

REDUCED TO $72,900

10 Housekeeping room Upper Pandora. Gross over $11,000. Larry Haddon 592-7735. British American Realty Ltd. 385-1431.

OAK BAY BORDER

8 rooms furnished sharing 2 kitchens, 2 baths, gross revenue 9,120 plus potential of 1-bdrm, owner-occupied suite, $84,900.
386-3231 BEV MORTON 383-8810
BLOCK BROS. REALTY

15 SUITE ESQUIMALT BLOCK, 3 twos, 8 ones, 4 bach. Shows a net in excess of $27,000. Vendor will give consideration to a small down payment and/or trades. Asking $285,000. Larry Haddon 592-7735. British American Realty Ltd. 385-1431.

APPROXIMATELY 23,600 SQ. ft. of zoned M1 property. 4 old homes on this land. Owner anxious to sell. Offers invited. Call HAROLD WARE 385-1580 or 386-6164.
CASTLE PROPERTIES LTD.

$42,900!
Cosy, well kept, 2 br. plus family room home on large lot with garden and trees. Near MacKenzie and Saanich Rd. Rented for $350 per month. $33,000 assumable first morgage. 479-2689.

16 UNITS CLASS 32, APARTment two years old, beautiful shape, very low vacancy, 10⅝% mortgage. $415,000. Only $89,000 CTM. Call Glen Galloway personally days, 754-4401, eves. page 753-8221. c/o Block Bros. Realty.

SIDE BY SIDE DUPLEX. TWO bedrooms each side. Located close to the beach on a good rental area. Price $71,900. To view call KIM ENG, 386-2955 or 477-9439. CENTURY 21 Mayfair Realty Ltd.

APARTMENT BLKS AVAILABLE
Contact Bing Richards 388-7868, 388-5464 Pgr. 732.
DUNSMUIR PROPERTIES LTD.

WANTED: APARTMENT blocks in Victoria, buyers waiting. Reg Cooke Real Estate: J. Wettle, 986-2277, Vancouver.

CHARACTER, FAIRFIELD, 3-suites. $92,500. Open house, Friday, Saturday, Sunday, 2pm-4pm. 1228 Oxford.

PRIVATE QUICK SALE: SIDE xside 4 plex. Corner of Fort and Belcher. For information call, 477-3156 or 382-1966.

SIDEXSIDE DUPLEX, 4 BEDrooms, rec rooms, low 11¾% mortgage. 385-6178.

CITY SIXPLEX, ONE BEDroom suites. Clear title. $165,000. 383-4970

244 REVENUE PROPERTY

FAIRFIELD RESTHOME

Price reduced, $140,000. Next to Beacon Hill Park and ocean. Licensed, 10 guests.
FRANK SALE PAGER 738
THE PERMANENT 382-9191

FOUR SUITES

Fernwood area, three one BR, one four BR. Total revenue $725 p.m. Property could be updated. Asking $63,900.
RUSS FITZSIMMONS 477-2412
FRANK BOUSFIELD 382-4968
THE PERMANENT 382-9191

RESORT MOTEL

Opportunity for younger operator to acquire year round 11 unit operation, waterfront, on Salt Spring with 2 BR residence and in-law suite. Spacious grounds offers expansion. Owner retiring, $215,000, terms. For details call.
HERB McDANNOLD 384-6768
THE PERMANENT 382-9191

DRY CLEANERS

Newer, modern plant (not franchise) with latest equipment. Shows excellent return and growing. Substantial volume contracts plus regular trade. Located in convenient commercial mall with long term lease. Full detail available to principals and agents. Excl.
HERB McDANNOLD 384-6768
THE PERMANENT 382-9191

NEW CCA APARTMENT 71 SUITE

Ready to start, close to major shopping centre. Close to $700,000 in soft cost write-off of purchased prior to start of construction. Many features, including tenants paying own heat. Vendor will assist in financing with as little as $350,000 down. Price completed $2,500,000. Professional management available. FRED G. CARVER 595-8664 or 385-9741.

28 SUITES EXCELLENT CONDITION

Large bright suites, no vacancies. 3 bachelors, 19-ones and 6-two bedroom. Grossing over $69,000 annually. Asking $600,000. FRED G. CARVER 595-8664 or 385-9741.

6 SUITE CONVERSION PLUS HOUSE

High Quadra, potential holding property. Lot sizes 122x200. Asking 189,000 for both. FRED G. CARVER or JUNE CARVER 595-8664 or HENDERSON REALTY LTD. 385-9741.

BROWN BROS on LANSHARD
"People Helping People"

COURTENAY VAN. ISLAND

Fourplex only 9 yrs. old in beautiful condition. Two end suites have 3 bedrms., 1½ baths. 2 inside suites have 2 bedrms. balcony, 1½ bathrm. When in Courtenay drive by 2110 Piercy Ave. View by appointment only. Price reduced to $83,400 for quick sale. New M.L.S. Call DOUG LAWSON in Victoria 595-2486 or 385-8771 (anytime).

Older building containing a restaurant, store, laundromat and 3 one-bedroom suites. Good central location. Asking $155,900 to include the laundromat business. Phone:
DON NEWALL 592-1317
BROWN BROS. AGENCIES
385-8771 (anytime)

MOBILE HOME PARK

Within 20 miles of Victoria is this unspoiled country Mobile home park. 25 pads on 6.8 acres with access to 200 ft. river front through natural foliage. Park has own sewerage system, mains water, underground wiring for Telephone, hydro and TV. Price $310,000. An interesting proposal with potential.
Call JOHN JENKINS
pager 388-5464—582 or 595-1535.

START YOUR PORTFOLIO

A package of three adjacent homes—
1. Two bedroom comfortable bungalow in tip top condiion.
2. An income bearing home.
3. Rooming House also with good income.

Financial statements are available and will be discussed with principals only.
Call JOHN JENKINS
595-1535 or 388-5464—582.
BOORMAN INVESTMENT CO. LTD.
2045 CADBORO BAY RD.
V8R 1G5

APARTMENT BLOCKS

12 Suites, 7 yrs. old, 6 2-bedroom, 6 1-bedroom. Full price $255,000
38 Suites, 11 yrs. old $895,000
44 Suites, 11 yrs. old $1,035,000
60 Suites plus caretaker's suite, 7 yrs. old $1,350,000

DUPLEX

Side by side 533-535 Cook St. 4 rooms each side, basements and drive-in garages.
Full price $99,500

DUPLEX

Side by side 1379-81 Hillside. 4 rooms each side, basements, drive-in garages. Good potential for future development.
Full price $84,000.
Call HAROLD WARE of Castle Properties Ltd. Office 386-6164, Res. 385-1580.

FAIRFIELD CLOSE IN

$96,000 in Morgages at 10¼%
7 self contained apts.
The owners modern apt. (presently rented for $350) consists of 5 Rms (2 BRs), LR, DR, Kitch. one 4 pce. bath, plus extra toilet and basin, laundry rm, DI garage, Rumpus Rm (on this section of the bldg a new roof will be installed). The owners can live rent free here, with enough revenue from 6 suites to pay the 1st and 2nd mtges (i.e. 10¼% on $96,000). Cash to handle is $20,000 and the full price is $116,000. This bldg hs economical central heating and each suite is fully self contained and the tenants each pay their own hydro and heating of hot water.
DICKIE AGENCIES LTD.
382-4312 or 382-8239
Eves. 477-4662

UP/DOWN DUPLEX $57,900 FERNWOOD AREA

Vendor invites offers on this duplex, it needs work in and out but is still a bargain. Upstairs rents for $300 per month. Vendor lives down. Call now for details.
JACK KINNIS
388-4434 388-4434

SIDE BY SIDE DUPLEX—$79,500

3 Bedrooms, full basement, 4 yrs. old. Gross $650 per month. For more information call:
JACK KINNIS 384-8920
WESTMONT REALTY (1977) LTD.

APARTMENT BUILDINGS

125 Suites — 10% C.C.A. Under $21,000 per suite.
Several other smaller Apartment buildings available.

COMMERCIAL

Downtown commercial building $395,000. Triple Net — $32,000. p.a.
Two small Shopping Centres. Triple net leases.
Two Warehouse/Office building sites, build to suit — 2,600 to 6,000 sq. ft. Town and Country area.
Call Peter Margetts
592-2407
MARGETTS & GOWER
OAK BAY PROPERTIES LTD.

244 REVENUE PROPERTY

5 SUITES $45,000

The vendors want an IMMEDIATE sale on this well-priced 5 ste. apartment block situated at 604 Wilson St. The income is approx. $7380 per year with expenses of approx. $2550 per year. Five stove and five fridges are included. The suites are electric heat so tenants pay their own heating bill. All offers will be considered. MLS. For more details, call me now.
KEN HIGHTON
477-7291 384-8075 (Pgr. 1259)
D.F.H. REAL ESTATE LTD.

INFLATION FIGHTER ROYAL ROADS AREA $69,500

—S/S white stucco duplex
—3 bedrooms each side
—Presently rented
—Situated in park-like setting
—ML for appointment to view, please call:
BILL McAULEY 721-5457
HOWARD HODGES 598-7166
MONTREAL TRUST 386-2111

SxS DUPLEX PLUS TWO 3-BR, IN-LAW SUITES MT. TOLMIE AREA

Each side comprises LR with FP, SEPARATE DIN. RM., eat-in kitchen, 3 bedrooms and 4-pce. bath. Lower, ground level (each side) has a 19'x12' LR or Rec Rm, spacious dine-in kitchen, 3 bedrooms and 4-pce. bath. Conveniently situated on bus line on a 73'x137' lot with plenty of off-street parking. University school is near-by. NEW EXCLUSIVE. PRICE: $115,900.
385-2481 ED JUPP Res. 386-7884
Swinerton, Stewart Clark, Ltd.

9 UNITS EASY RENTALS

Very close to Naden Gates on quiet Avenue, this is a very desirable property. As of Dec. 1st will gross $20,340 after $600 management fee and 2% vacancy factor .6 of the units were added 14 years ago, are good sized, electrically heated and tenants pay own heat. For a very factual, complete statement call Frank Wills 388-7868. OH YES, asking only $149,500. Easy terms. Trade in your smaller block.
DUNSMUIR PROPERTIES LTD.

INVEST FOR THE FUTURE

Solidly built and in immaculate condition this 4 plex in conveniently located in FAIRFIELD near Central School. Two 1-bedroom suites plus two 2-bedroom units with livingroom, diningroom kitchen, laundry and drive-in garage. Each unit completely self-contained with front and rear entrances. $119,000.
JUNE HOUGHTON 477-6185
National Trust 595-2121

TAX SHELTER 10% CCA

This side-by-side, fully-rented duplex offers 65% on your initial investment as tax write off in the first year of ownership. For more details call:
Patrick Supeene 478-6294 (res.)
Stan Pollard.
Realspan Properties Ltd. 388-6454 (24 Hrs.).

3 side-by-side Duplexes with 3 Bedrooms and spacious Living Rooms. Located in a quiet area close to Glen Lake in Colwood. Each side rented at $325.00. Owners would consider trades for single family dwelling or acreage. If you have wanted to own a Revenue Property, NOW is the time. 10% CCA available on each Duplex. Asking $90,000. For further details contact Richard McKenzie. 479-5047 or 388-7868 anytime.
DUNSMUIR PROPERTIES LTD.

BOARDING/ ROOMING HOUSE

Up to 20 beds. Large lounge and D.R. Owners suite. With good management this could be a real money maker. Try British Bed and Breakfast or European Hostil. $130,000.
FRED CRAIG 642-5886
BLOCK BROS. REALTY LTD. 478-5561

10% CCA

—quality for substantial income tax relief for years to come.
—last year for 10% CCA.
—an investment you'd want anyway.
—stratas from $41,900.
—duplexes from $79,900.
Call freely — no obligation — confidential
Rick Kallstrom
Century 21 Suburban Realty
478-8316 Bus. 386-0751 Res.

S X S DUPLEXES

2 bdrm each side with full basements. Corner lot overlooking Hampton Park. Close to schools, shopping and recreation. One side has fully developed basement. Offered at $70,900.

3 yr. old. 3 bdrm up/down duplex in Langford grossing $7740 PA, across the street from schools. Carports, sundeck. Only $77,900.
Tara Bhalla 382-8879
Capital City Realty Ltd. 388-7557

MOTEL (Victoria)

17 well kept units showing good return. New statement available from Listing Salesman. $250,000.
PIERRE BERUBE
478-5561 (off) 474-2744 (res)
388-6275 pager #2764
BLOCK BROS. REALTY LTD.

245 REVENUE PROPERTIES WANTED

PRIVATE PARTY WANTS 20 OR more suite apartment no agents. Victoria Press Box 442.

WANTED FROM OWNER, SIDE x side duplex, around $70,000, all cash, 386-3050.

247 COMMERCIAL OR INDUSTRIAL PROPERTIES

Fairfield Realty Ltd.

GENERAL COMMERCIAL TREED ACREAGE

2.68 acres with access from 2 roads (570 ft. and 231 ft. frontage). Average daily traffic count — 30,000 vehicles. Ideal for professional offices, auto uses, mini-warehousing, retail stores, etc. Priced at $450,000. Please call for information brochure. Kent MacLeod: 595-4273 or 383-2244.

APARTMENT SITE 21,000 Sq. Ft.

Presently single family but Saanich says will be possible to build apartment or condominium in the new year after sewer construction is completed. View Gorge location with rental from existing two homes. Further property also available, $10 foot. Good financing set up. Enquire:
BRIAN HIGGINS 658-8402
PACE PROPERTIES LTD.
595-2413

INDUSTRIAL COMMERCIAL land for lease at 1492 Admirals Road beside Canfor Warehouse, approx. ¾ acre, can be divided to suite. Inquire Ron at 656-1125.

247 COMMERCIAL OR INDUSTRIAL PROPERTIES

WESTMONT REALTY (1977) LTD 388-4434

831 DEVONSHIRE COMMERCE PARK

NEW MINI-MAXI OFFICE WAREHOUSE SIZES TO SUIT YOUR NEEDS 1,350 sq. ft. TO 30,000 sq. ft.
—BUY THE SIZE YOU NEED.
—LEASE A UNIT
—PURCHASE AS INVESTMENT. GUARANTEED UP TO 12% RETURN FOR ONE YEAR ON INVESTMENT.
CONSULT WITH:
I. LIDSTON L. PAGE
G. ELLIS T. RADWAY
A. MARR B. SIDHU
D. TAYLOR J. BUNYAN
388-4434

Park Pacific

INDUSTRIAL ACREAGE $350,000

Choice Property of 3.25 acres with exposure on Pat Bay Hwy. Excellent access — Great Potential. May be divided into 1 ac. lots. Call
M.A. Ruddy 656-4089
Pager 792 388-6275
Park Pacific Inv. Ltd.
383-4124

VICTORIA'S PRIME COMMERCIAL CORNER FOR SALE OR LEASE. DEVELOPED NOW AS AUTO, BOAT, TRUCK, REC VEHICLE SALES LOT. PAVED, LIGHTS, AND BEAUTIFULLY LANDSCAPED. APPROX. 25,000 SQ. FEET. THERE'S ONLY ONE CORNER IN THE CITY AS PRIME AS THIS ONE! CONTACT REG. MIDGLEY, 385-8756.

NOW NEARING COMPLETION DEVONSHIRE COMMERCE PARK

VICTORIA' 1ST CONDOMINIUM Office/Warehouse Complex
831 DEVONSHIRE ROAD
OWN FOR LESS THAN RENT
Still time to complete your Unit to your specifications
652-4461/386-0897
E Y Construction Ltd.

C.C.A. @10% 39 SUITES and COMMERCIAL

Quality-constructed building with underground parking in good rental area. The commercial space is fully leased @9.00 triple net. Priced at $1,690,000. For statements and viewing contact:
388-4434 RICK KINNIS 477-9394
WESTMONT REALTY (1977) LTD.

10% C.C.A.

Dandy 10 suite apt. plus 2 or 3 offices on main, suitably located for doctors, lawyers, real estate, etc. All suites rented. 1 large office space still available. Priced at $449,000. Statements available. For more information please call ART EVANS 382-8101 or res. 386-0276
National Trust Co. (Douglas)

HOLDING

investment opportunity in prime Shelbourne location, near McKenzie. Residential zoning but located between apartments and stores. Large, flat lot, 10,800 square feet. Offers invited on asking price of $7.25 per square foot. Charming two-bedroom home on property rented on lease to excellent tenants. Call 477-4456.

COMMERCIAL BUILDING

Over 5,000 sq. ft. of building on an 8,700 sq. ft. lot in Victoria. Suitable for a wholesale distributorship, auto-parts, retail sales or light manufacturer. Priced at $210,000. Contact:
TOM SLEMKO 477-1277
LEN STEPHENSON 385-0328
MONTREAL TRUST 386-2111

68,500 SQ. FT. ZONING I-1 CENTRAL SAANICH

Prime corner location on Keating Cross Rd. (near Butler Bros.) Two lots, less than $3.00 sq. ft. Will sell separately or trade. Please call Leo Vandyk 479-6264 or Colin Munro 652-3383. Victoria Realty Ltd. 386-3585.

ATTENTION BUILDERS

19 unit condo ready to go. Complete with working drawings permit and approvals. Only $205,000. Exclusive.
JULIE MANNESS 384-3866
WAYNE BUTTERFIELD
479-7030
National Trust Co. 382-8101

HAVE AVAILABLE 33,000 sq. ft. at $8.13 per ft. average. A very desirable site in City on Burnside. City have indicated they will entertain applications for rezone to apart/comm or straight apartment zoning. Call Frank Wills for details 388-7868.
DUNSMUIR PROPERTIES LTD.

COMMERCIAL BLDG.

Completely leased to one tenant with a net, net, net yearly income of $35,000. Asking $520,000. For more details to interested investors call
ALMER OLSON
BILL JENSEN
Royal Trust 384-8001

HOTELS—MOTELS

"An A. E. LePage Specialty"
For professional service in buying or selling call ED HIGGIN, 477-7121 Office or 477-4742 Res.
A. E. LEPAGE WESTERN LTD.

LANGFORD WAREHOUSE

2,500 sq. ft. nearing completion, good traffic exposure. Price $89,000. Call GERRY FINNIGAN 388-6258 CEDRIC STEELE REALTY LTD.

VICTORIA M2 ZONING

3062 Jutland. 141'x159' lot. Older building 4180 sq. ft. could be used as warehouse plus 240 sq. ft. of office. Phone.
477-0191 JIM DONNELLY 477-8855
Royal Trust

M2 ZONING

11,000 sq. ft. of M2 corner property in the city with 2 good houses currently rented at $665 P.M. Asking $115,000.
Tara Bhalla 382-8879
Capital City Realty Ltd.
388-7557

247 COMMERCIAL OR INDUSTRIAL PROPERTIES

INTERESTED INVESTOR IS looking for Industrial proposals, real estate, commercial ventures, recreation proposals and development. Investment secure. Must be in Victoria or lower Mainland. Principals only. Reply Victoria Press Box 494

WHERE THE ACTION IS!
Prime corner downtown offering new construction and ample parking, dressed up $12.00 per sq. ft. Reserve now.
Gail Jenkins 478-6458
VIDCO 388-4232

VICTORIA MOTEL

9 units plus office, clean, well maintained. Easy to operate. MLS. $210,000.
FRANK SALE PAGER 738
THE PERMANENT 382-9191

CAMPBELL RIVER PRIME COMMERCIAL C—2
Lot size 9900 sq.ft.; building, 4400 sq.ft. plus 1700 sq.ft. suite. Property is fronting on 2 streets in central location. No agents. Phone 286-6570

LOT FOR SALE, 84'X120' VIC West, phone after 6pm. 477-5130. Must sell.

250 HOUSES FOR SALE

A. E. LePAGE WESTERN LTD. REALTOR

OPEN SAT. AND SUN. 2-4

523 and 541 LEASIDE PL.
New tudor in one of the prettiest subdivisions in town. Over 1500 sq. ft. of luxury living. Spacious master with 3-pce. ensuite. Family room off the kitchen, double drive in garage. $87,500 includes complete landscaping.

Almost ready to move in. Quality built 3-bdrm raised bungalow, master ensuite, two sun decks, brick fireplace wall, huge double garage. Lower level ready for personal development. $84,900. JOHN HEWER 477-7121 or 384-4860.

SPARKLING NEW

Serious buyers know that new homes under $80,000 are almost a thing of the past. We have a charmer. Three bedrooms on a quiet cul-de-sac near Cedar Hill golf course. Don't miss this one. $79,900. JOHN HEWER 477-7121 or 384-4860.

QUALITY PLUS POOL

4 bdrms plus den with cedar decor throughout in this quality built home situated on treed acre in Ardmore. Spacious master bdrm with 5-pce ensuite. Deluxe indoor pool off family room with fireplace. Excellent value on asking price of $185,000. GORDON DOVEY 477-7121 or 721-5049.

$54,500—3 BDRMS

One bdrm up and 2 down in this well-maintained home situated on large lot in Glanford area. 4-pce main, bath up plus 2-pce down. finished rec room with Franklin heater. GORDON DOVEY 477-7121 or 721-5049.

DEEP COVE

3 BDR, no-step bungalow in quiet secluded area. Over ½ acre of trees. Huge cement patio for sunbathing and BBQ's. Dbl garage plus boat storage area. $85,000. W. LATIMER 656-2355 or 477-7121.

RETIREMENT SPECIAL

Cosy immaculate 2 BDRM home with full basement and sep garage. Bright kitchen and dining area overlooking a beautiful back garden. You must see inside. $50,000. DOUG ROSS 477-7121 or 477-0975.

LANGFORD

Immediate possession plus approx. $49,000 assumable mortgage at 10¼%. 3 BDR, master ensuite, kitchen with eating area, DR and LR with FP on the main. Finished rec room with FP, den and room for further expansion down. All this for $73,900. MLS. DOUG PAYNE 477-7121 or 658-5833.

SINCE 1887 Pemberton, Holmes Ltd. 1000 Gov't St 384-8124

FAIRFIELD OPEN HOUSE SUN 1:30-4

177 JOSEPH ST.
Bright and sunny, completely renovated 3-BR or 2-BR/den home on a large fenced lot on a quiet street. Come and see this on Sunday with:
Ian Grant 595-7434

SIDNEY SEAVIEWS

Super views over Roberts Bay from this conveniently located 4-BR family home. A large sundeck gives plenty of space to watch the sailing and there is a family room with FP for the coming winter nights. $89,900 MLS.
Ian Grant 595-7434

Open House

SUN. 1-4
2716 Graham St.
$47,500
Solid older home in the convenient Quadra-Hillside area. It's on a nice lot with a big back yard and separate garage. It has 2 bedrms, a roomy kitchen, separate pantry, separate dining room with fireplace, a full bsmt, and an enclosed sunporch. ML. To preview, call:
Dennis L. James
598-6014

RANT ROAD LAKE SHORE

100' lake shore only 9 miles from Victoria. Perfect peace; no motor-boats.
Charming 2-BR home with yellow cedar flooring in the huge living-dining room and study, all looking out over the lake. Nearly ¾ acre of bliss, $85,000 including the plants and the wharf.
DESMOND HOLMES
384-8124 478-1227

BY OWNER

Unique family home, LR with bay window and FP, large kitchen, family room 12'x24', 4-bdr, attached garage. $58,900, 10¼% assumable mortgage. 825 Leslie Dr. 385-6601.

250 HOUSES FOR SALE

Island Homes Realty Ltd.
345 COOK STREET
386-7545

OPEN HOUSE DUPLEX 760-762 LAMPSON SUN., 1:30-5:00

Side by Side — Three Bedrooms — Two bathrooms per side. Excellent renting area. 11 years old. Priced at $106,500. Owner will exchange for suitable single family home.
Bill Palfrey in attendance.
386-7545—598-4210

COLWOOD

Lovely 3-bedroom plus 1 down family home. Delightfully finished Rec room with wet bar — 3 bathrooms — Sundeck — Large Private Lot — Separate Workshop — No through road — Immaculate throughout and a pleasure to show. Drive by 3150 Lynlark then phone Bill Palfrey, 386-7545 or 598-4210. Priced at $69,000.

DELIGHTFUL VIEWS

FROM THIS WELL CONSTRUCTED, SPACIOUS AND IMMACULATE 2-BEDROOM HOME. GOOD RESIDENTIAL AREA — 60x112 LOT — WALL-TO-WALL CARPETS. SEPARATE GARAGE. ASKING $69,900. BILL PALFREY, 386-7545, 598-4210.

BROADMEAD

4 Level contemporary home of unusual design in popular Broadmead. Bright location on hill afford privacy. Tasteful use of cedar, wallpaper, light fixtures and carpeting. The large master bedroom is on a floor of its own with full bathroom, separate vanity and private patio. 3 bathrooms, 2 fireplaces and much more. $128,500. 386-7545, 477-8487.
Barry Thorndycraft

Fairfield Realty Ltd.

OPEN HOUSE FAIRFIELD SAT. 1:30-4:00 1151 OXFORD

Large, 3-bedroom, character home in excellent condition. Spacious kitchen, Baronial dining room, sunroom, deck, large garage, back lane, full basement. Beams and things. Great family home. Come and see for yourself $69,900. New M.L. Tony Brogan 388-6275.

ROCKLAND FAIRFIELD $87,500

Attractive stucco bungalow with 3 bedrooms. 1½ baths. Full basement, 2 garages. Workshop. Fenced and beautifully landscaped. Be the first to see with Tony Brogan 383-2244.

ONLY $64,900 OAK BAY-JUBILEE

Good, family home. Attractive exterior. Spacious LR with fireplace and DR. Large kitchen and 3 large BRs on main. Full basement with small rec. room. Easy-care lot with fruit trees. Oak and holly in yard. To view call Ann Blondeau 598-7824, George Lewis 384-4338 or 383-2244.

FAIRFIELD ROCKLAND

Immaculate interior. Excellent plan. Must see inside to appreciate. Three bedrooms (with master wash basin). Chandeleered living room (with FP) and dining room with leaded glass built-ins. Three-room toiletry. Convenient kitchen with eating nook. Attractive intercom-connected lounge in 7' basement. Smart exterior with sundeck and attached garage. $96,500. MLS. View by appointment only. Call Ann Blondeau 598-7824 or George Lewis 384-4338 or 383-2244.

COUNTRY COTTAGE

Just 10 min. from town, you'll find this cute 2 bedroom home on a 65'x185' fenced lot. Easy care home with immaculate lawns and gardens. Loads of off street parking. Separate 20'x12' workshop and tool shed. Just 3 blocks to shopping centre. New exclusive listing. Priced for quick sale at $42,900. Kent MacLeod 383-2244 or 595-4273.

THE GREAT GET-AWAY

This builder's custom home is a west coast contemporary, situated on a .8 acre treed private lot on the Saanich Penn. Oak parquet floors throughout main ft. Big country kitchen, separate DR and huge 24'x12' LR with vaulted cedar ceiling, bath, laundry, and sewing nook. Upstairs has 2 bdrms, ea. with French door to balcony, another bath and family rm loft. Energy conscious? Thermopane windows throughout and H.W. tank attached to Fisher airtight FP. Easy walk to water front and Rec Centre. Appraisal available. $65,900. M.L. Call KENT MacLEOD: 383-2244 or 595-4273.

WATERFRONT HOME $69,900

This beautiful, natural cedar panabode home with 98 ft. of waterfront, is situated on Piers Is., just 10 mins. from Sidney. Sandy beach at your doorstep. Large Liv. Rm (with FP and domed skylight) and KIT. are overlooking ocean. 3 BDRMS, 4 PCES BATH and full basement. ½ acre treed lot with large play area for kids. Summer home at a winter price. MLS.
383-2244 Kent MacLeod 595-4273

BEACON HILL PARK

Exceptional 2 bedroom condominium. Must see, only $69,000.
Don MacGillivray 479-7138
GLENGARRY REALTY 658-5135

250 HOUSES FOR SALE

SEASPRAY PROPERTIES LTD./REALTOR
1911 QUADRA ST. 386-3124
1175 NEWPORT 595-3151

OPEN HOMES SAT. and SUN. 1:30-4 P.M. 3640 BRIDGEPORT

Fine hi-Tattersal location enhances the desirability of this fine 4 bdrm. family home at only $84,900. For prior viewing
477-0645 DOUG POSKITT 386-3124
385-3281 RON FINCH 386-3124

NORTHRIDGE OPEN SAT. and SUN 1-4 4325 RIDGEWOOD

Don't miss this immaculate 3 bdrm. home in one of the City's most popular areas. Price $76,400.
ROD FINCH
385-3281 386-3124
DOUG POSKITT
477-0645 386-3124

$47,900

B.C. Grant down and move in. Solid old devil in good shape, 2 bdrm, full low bsmnt. Call now.
477-0645 DOUG POSKITT 386-3124

"FANTASTIC" NEW SPLIT LEVEL

$83,900 — Just going to be started cottage style roof, double carport, bay window, shower ensuite, family rm. off kitchen with Fisher F.P. Now is the time to buy this and choose your lights, colors, and carpets. Call me now to view plan and home site. Will be ready for Xmas.
SPENCER LEE
386-3124 658-8311

FIRST TIME OFFERED

One of the best kept homes I've seen in a long time, 2 bdrms, large living room with FP. Sep Dr and eating kit, 4 pce bath up. Large fam room with 2nd FP down in full basement, together with toilet and utilities, garage as well. Vendor has bought new home, and wants offers on $66,900. MLS.
RALPH LEVY 721-3346

1250 SQ. FT. NO STEP

Retire gracefully. Stroll to the shops — or the liquor store! Walk to the bus stop, up close by — Large Living Room — So cosy, with that Fireplace going, 2 good sized bedrooms, 4 pce bath and remodelled eating kitchen. The 8000 approx. sq. ft. lot could keep you going in vegetables and it's fully fenced. It's exclusive, and the vendor wants to sell

NOW

so I'll take him all OFFERS ON $65,900.
RALPH LEVY 721-3346

3 NEW HOMES

Currently under construction in the high Quadra area of Lakehill. Priced from $78,900 and up. Principals only please call me for more details
RALPH LEVY 721-3346

ROCK HEIGHTS AREA

Well kept 7 year old 3 bdrms, 2 bths, $72,900.

Interurban/Zinnia - New home exceptional quality, pastoral views, 3 bdrms, Vendor anxious. $79,900.
RALPH LEVY 721-3346

GORDON HEAD $49,900

Imagine living in this PRIME area at such a LOW PRICE. Home consists of 2 BEDROOMS, FULL bsmnt. and separate GARAGE. On a LARGE 63x134 lot. WON'T LAST call TODAY
THE MARTINS
477-7050

10½% 2 ACRES

Yes, a great family home in Metchosin with a large 10½% mortgage. 4 bdrms., 2½ baths, 2 F.P.'s, covered sundeck and the vendor will consider all offers. Only $83,900. MLS. To view
CALL ME!!
386-3124 SPENCER LEE 658-8311

1432 COURTLAND COUNTRY LIVING

This home must be sold, 3 bdrms. up and a full high concrete bsmnt. The lot is 50x160 and is located at the end of a dead end road. There is a chicken coop at the back. The rooms are smallish, L.R. has F.P. and large sundeck facing South. Only 5 yrs. old but needs some T.L.C. Make an offer on $55,900. Drive by and call:
386-3124 SUE WARKE 382-6615

2655 Scott St.

Try your offer in the "fifties"! Owner now in Vancouver and wants to sell. This is a older home that has been well renovated, the wiring and plumbing are upgraded, three bedrooms, separate dining room, rec room plus sundeck and nice garden, and much more. Some decorating and minor repairs needed. Drive-by, but please don't disturb tenant, then call for an appointment to view. Doug Coddington, 595-0795 (res.) or 388-5464, Pager 725.

BUTCHARTS

3 bedroom custom home backing on Butchart Gardens. ¼ acre, easy care treed lot on quiet cul-de-sac. 2 yrs. old, beautifully maintained, 1800 sq. ft. finished, 1000 sq. ft. full basement unfinished. 3 bedroom, full bath upstairs, living room, study, kitchen, dining room, utility room, ½ bath downstairs. Cedar trim, fireplace, thermopane windows, sundeck, carport. For sale by owner at $80,000. $45,000 assumable mortgage at 11¾%. Call after 5 pm. 652-1446.

OPEN HOUSE 8569 ALDOUS OF Amity. Saturday 11-1:30, Sunday 1:30-4.

LONG LOW RANCHER

¾ acre, heavy shake roof, spacious 3 bedrooms with rustic family room, large rock fireplace and beamed ceilings, living room with fireplace and picture windows. Large diningroom, kitchen has designer cabinets and large eating area. 2 bathrooms, small paddock with barn, $94,900. Pat Forbes 386-2682, 477-0580, Capital City Realty 388-7557.

LONG LOW RANCHER

¾ acre, heavy shake roof, spacious 3 bedroom with rustic family room with large rock fireplace and beamed ceilings. Living room with fireplace with picture windows, large dining room, kitchen has designer cabinets and large eating area, 2 bathrooms, small paddock with barn, $94,900. Pat Forbes 386-2682, 477-0580, Capital City Realty 388-7557.

250 HOUSES FOR SALE

FOR SALE
Royal Trust
477-0191
384-8001

**2444 CAMELOT RD.
SUNDAY, 1:30-4 p.m.
CADBORO BAY
$87,900**
New listing beautifully kept and spacious (1600 sq. ft.) NO-STEP home with part basement. 3 bedrooms or 2 and a den. Large family room on main floor (with huge patio off) ideal for entertaining. Quiet and attractive no-thru street. For prior viewing call.
477-0191 JUDY JOHNSON 477-0191

**600 BAKER ST.
SATURDAY, 1:30-4 p.m.**
2-bedroom retirement or starter home. Close to elementary school and bus line. Asking only $52,500. MLS 43180. Please call anytime.
477-0191 JACK MOEN 658-5448

**OPEN HOUSE
SAT. and SUN., 1:30-4
1524 BEGBIE ST.**
Comfortable older character home tastefully updated on high ground away from traffic noise. 3 bedrooms upstairs and living room with attractive fireplace, formal dining room, large kitchen and sundeck on main. Modern legal suite above ground plus 9¾% first mortgage until April 1981. Asking $69,900.
595-2062 DEREK WICK 384-8001

ARBUTUS-UNIVERSITY
Among other nice homes. No-step, 3-bedroom plus den home ready for occupancy. 2 bathrooms, part basement for workshop or storage. Double carport. Easy-care lot. Only $108,000.
JEANNIE DEWHURST
658-8980 or 384-8001

**UPLANDS
TOP VALUE!**
Now only $149,900. Retirement bungalow. 2 bedrooms, den. Large living room, 2-way fireplace into cosy dining room. Spacious master bedroom with full ensuite. Call now for viewing.
JEANNIE DEWHURST
658-8980 or 384-8001

SEE THE SEA
from the living room and master bedroom of this unique contemporary home near Swartz Bay. Secluded 2-acre property. Now only $115,000.
JEANNIE DEWHURST
658-8980 or 384-8001

**BROADMEAD
$119,900**
New 2-bedroom plus family room in prime area. 2½ bathrooms. Landscaped. Call now
JEANNIE DEWHURST
658-8980 or 384-8001

THINKING ABOUT MOVING TO VICTORIA?
Drop us a line and we'll be pleased to send you our Real Estate Market Information Kit. No Obligation. "The McGregors", Royal Trust Real Estate, 201-3400 Douglas St., Victoria, B.C. V8Z 3L5

**COLWOOD
$66,900**
Only a few years old, near Esquimalt Lagoon. Nice and quiet 3-bedroom home. Spacious living room with fireplace up and down. Dining room with sundeck. 4 pce. + 2 pce. on main. Full basement with rec room, extra bedroom RI. Large lot with big swimming pool. Call
AL MATTEO 595-0506
PETER TER VEER
479-1588 or 384-8001

**BRENTWOOD AREA
$79,000**
Charming 3-bedroom, full basement home situated on over an acre of tranquil and peaceful property. Living room with fireplace, dining room, kitchen has eating area. 4 pce. on main and 3 pce. bath in full basement. Cedar trees at rear of property. Call
PETER TER VEER 479-1588
MABLE BAKER
477-6125 or 384-8001 or 477-0191

**OAK BAY AREA
$72,900**
Large spacious family home. Full bsmt, living room with fireplace, big kitchen with extra pantry, 2 bdrm on main, 2 bdrm up, 1 down, 3 pce. + 2 pce. bath. Down large rec room, sep. garage. Big lot. Call
AL MATTEO 595-0506
PETER TER VEER
479-1588 or 384-8001

ADMIT ONE YOUNG FAMILY
Your ticket for a fine beginner home includes 3 bedrooms, large family style kitchen with loads of cupboards and finished rec room and utility room. Located on a mature lot in north Marigold at 4080 Interurban. Realistic price of $59,500. New MLS.
GORDON SPACKMAN
477-0191 477-7085
GALE CHRISTENSON
477-0191 477-7047

**WEST COAST CONTEMPORARY
$119,000**
Brand new West Coast contemporary home in Christmas Hill area. In-line living-dining room with floor-to-ceiling, rock fireplace. Spacious kitchen with quality built-in range, oven and dishwasher. Family room off kitchen features Franklin fireplace and patio doors to private patio. The second level has 3 bedrooms, 2 baths, plus a mezzanine and access via a small spiral staircase to a "get away from it all" loft. Easy-care, fully-fenced lot. New MLS. For appointment to view call
477-0191 ROB FRASER 479-1062
GALE CHRISTENSON
477-0191 477-7047

**DRIVE BY
905 PARKLANDS
NEW LISTING!**
⅓ acre of beautiful grounds is the setting of this excellent 2 bedroom and den (or office) rancher. Circular driveway and carport. Storage shed, greenhouse, neat as a pin, with an excellent 9¾% assumable Mortgage and quick occupancy. At $63,900, act now quickly — you'll be glad you did. MLS.
MURRAY ROTHSCHILD
477-0191 477-9393

**$35,900
ESQUIMALT**
Starter or retirement home in excellent location. Cozy living, galley kitchen, eating area, 1 bedroom. Ask about Government grants available to first time home buyers.
GALE CHRISTENSON
477-0191 477-7047

OAK BAY TUDOR
3 bedroom character home close to village. 3 fireplaces, french doors, balcony off master bedroom. Updated kitchen and services. MLS. $89,900.
477-0191 JOAN FRASER 479-6663

**OAK BAY
$65,900**
Just listed this lovely little character home in choice location. Living room has fireplace and dark oak beams, french doors to dining room, kitchen with eating area. Small den and 2 bedrooms up. Everything in top condition inside and out. Easy care lot. Drive by 1058 Foul Bay Rd. and call anytime. MLS.
GALE CHRISTENSON
477-0191 477-7047

250 HOUSES FOR SALE

FOR SALE
Royal Trust
477-0191
384-8001

CRY FOR HAPPY
Ah So! This is just the way you'll feel when you see this beautiful 2 storey, 4 bedroom chalet on 2½ acres in Happy Valley. Only 25 minutes from Town and Country in a most charming, serene, rural setting! Double carport, hevy shake roof, cedar siding, 2½ baths, 2 fireplaces, 600 sq. ft. sundeck, fenced garden and immaculate throughout. Immediate possession and vendor will consider city trades — room for extra development in ½ basement. Priced right at $94,900 — MLS. To view this rural nectar phone:
MURRAY ROTHSCHILD
477-0191 477-9393

**NEW LISTING
$75,900**
Just listed, a 3-bedroom, no-step rancher in Turgoose Pt. area of Central Saanich. Cosy living room has brick fireplace and built-in bookcase. Large kitchen with dishwasher. MBR has 3-pce. bath. Private patio, trellised and partially covered, double garage, fully fenced. Assumable 1st mortgage of approximately $58,000 at 10%. For information call
GALE CHRISTENSON
477-0191 477-7047

COMFORT ZONED
Call now for details on this exciting contemporary home now being built in the Braefoot-Cedar Hill X Roads area. 3 pce. en-suite, 3 large bedrooms. Excl. $89,000.
LES ADAIR-WILLIAM
477-0191 383-9950

THROW AWAY YOUR WISHBONE
Call now for full details on this contemporary home now being built in established cul-de-sac in Gordon Head. 3 bedrooms, 3 baths. Action priced at $89,500 and Exclusive with
LES ADAIR-WILLIAMS
477-0191 383-9950

VR Victoria Realty LTD.
386-3585

**LAKEHILL
OPEN HOUSE
SAT. and SUN.
1:30-4:30
1051 BALDWIN**
New homes, some complete, others under construction.
- —1390 Sq. Ft. finished on main with full bsmt.
- —Double garage
- —3 Bedrms, ensuite, walk-in closet
- —Stucco and siding
- —RI plumbing, FP and laundry down
- —Completely landscaped
- —$88,500

For more information please call Colin or Doug Munro 652-3383 or 477-0718. Office 386-3585.

**BROADMEAD
OPEN HOUSE
4473
COTTONTREE
LANE
SAT. and SUN. 2-4
$175,000**
Lots of sun on this 1 yr. old cedar contemporary beauty, over 2,000 sq. ft. of fantastic custom designed interior with exquisite use of cedar and stone, 3 fireplaces (living room, Family room and Den). Large family room off excellent kitchen with all possible extras (oak cabinets with roll-out shelves, garburator, compactor, dishwasher, Jennaire range, built-in micowave plus wall oven). Fabulous en'suite with shower and fantastic jacuzzi in pink cultured marble plus cedar sauna. Quality constructed with 2x6 framing, top insulation, Dashwood thermopane windows topped with heavy shake roof. All of this plus more on an easy care, bright, sunny lot. Jack Lidstone 477-9262 - Jack Kennish 479-2166.

**MT. VIEW AREA
$46,500**
Exceptionally well maintained 2 bdrm. bungalow. Living rm. with fireplace and w/w carpet. Kitchen with dinette space. Range and refrigerator included. Large utility rm with combination spin washer and dryer. Oil hot air furnace. Separate garage. Phone Morris Lund 386-3585 or res. 479-6688.

HENDERSON REALTY LTD.
385-9741

OPEN HOUSE
SAT. and SUN., 1:30-4:30
7708 EAST SAANICH RD.
A three bedroom full basement home with heatilator FP, double glazed windows, vacuum system and on a level easy care lot. This home is most realistically priced at $62,900.
W. B. HEMMINGSEN 592-4479
R. GIBSON 658-5153

OPEN HOUSE
SAT. and SUN., 2-4
JOHN DEAN PARK
$149,000
8832 Moresby — New modern family home with panoramic view of Straits and Islands. 3 Bedrooms, three 4 pce. baths, living room with FP, separate dining room, cabinet electric kitchen with eating area, family room, built in vacuum and intercom. Lots of sundeck, double carport — on ⅓ acre. For further information call anytime 385-9741 or BOB GIBSON, 658-5153.

**ALMOST
ONE ACRE
NEAR ELK LAKE**
Like a park with mature trees and wide lawns. The house is secluded, has a large LR with heatilator FP. Kitchen is modern, a separate DR, 2 Bdrms, 4 pce. bath, part basement and separate garage. Short distance to town. A unique property at only $73,900. MLS.
CHARLES ARNOLD 592-6454

VIDCO
Commercial-Residential Real Estate
31 Bastion Sq. 388-4232

50 EXCITING SINGLE FAMILY homes on large lots. Quality built with vaulted ceilings, fireplaces, thermo windows. From $56,900. Open daily by builder. 656-7712.

NICE AND CLEAN OLDER 3 bedroom home, close to schools, close to downtown shopping, S1 zoning, $48,900. After 5pm, 721-3069 or 477-0943.

250 HOUSES FOR SALE

BB BROWN BROS on LANSHARD
"People Helping People"

**OPEN HOUSE
OPEN HOUSE
4885 Wesley Road
Sat., 2:00-4:30**
Just listed. Spacious and modern family home. Popular Cordova Bay Ridge location. 2 feature stone fireplaces, 3 bathrms, 4 bedrooms, super family room with views of private gardens. Beautifully landscaped.
Asking Only
$105,000
REG SCHUMAKER 598-2333
DON MESSAGE 477-3715

**HILLSIDE-COOK
1254 BASIL ST.**
Quick possession. Popular district. Older stucco home with 2 bedrooms on main plus 30x12 room up. Attractive living room with corner fireplace. Full basement. Oil heat. Dr-in garage. Easy care lot. Asking $59,500. Exclusive with
CEC PEARCE 658-1050

**NEVER OUT OF
SEASON
NEVER OUT OF
STYLE**
A stunning combination of old brick and stucco highlight the exterior of this 3-bedroom, 3 bathroom English tudor in Oak Bay. Separate dining room, kitchen with breakfast area. Master bedroom suite with large walk-in closet and sweeping ocean views. Plus luandry room/mud room on main floor and double garage. Brand new and nearly finished.
$135,900
JIM McNAUGHT 592-0285
Designer/Builder
HEMSWORTH & GRIFFIN CONST. LTD.
Ted Hemsworth 477-0011

AN OFFER
Today may get you 1230 square feet of living space, plus full basement with a semi-finished rec room with fireplace, sink and cabinets and 3-pce. bath, 3 bedrooms on the main floor, formal dining room, sundeck off, sunny kitchen. Stucco and stone exterior, 70'x140' lot. MLS. 042836. $69,500.
REG SCHUMAKER 598-2333
or 385-8771 (anytime)

D DUNSMUIR 388-7868

OPEN HOUSE
Sat. & Sun. 1:30-4:00 p.m.
3335 Midland Road
Located in exclusive Uplands. This quality home offers 5 bedrooms, Family room, 4 Baths, approx. 4394 sq. ft. of graceful living area. Must be seen to be appreciated. Just under an acre of grounds with enclosed brick patio and BBQ Pit with room for swimming pool or Tennis Court. Asking price of $190,000. For prior viewing phone Richard McKenzie 479-5047 or 388-7868 anytime, MLS.

**MAYFAIR
LET US BUILD
IT FOR YOU**
Contractor ready and willing to build your dream home on one of the two lots on this beautiful Mayfair Drive — with lovely open views — very close to City Centre and all levels of schooling. Lots are 10,000 and 14,000 sq. ft., level with trees. Completed value should be approx. $95,000 to $150,000. For further details call
Leo Pigert or Evan Williams 388-7868 or 598-1975

1023 Empress St.
This family home conveniently located close to Crystal Pool Recreation Centre has four bedrooms, two on main and two upstairs, family size kitchen, fireplace in living room. Full basement with two rooms finished. Price reduced to $52,900.
Leo Pigert
388-7868 or 598-1975

$1000 DOWN
And very low INTEREST (2% BELOW REG. MORTGAGE RATES). Full Price $39,900. On this 3 Bedroom, 2 Bathroom home. Drive by 1252 Denman and call Allan Klenmann to view. WHAT A DEAL FOR THE YOUNG COUPLE.
Res. 656-4242
Office 388-7868

IDEAL IN-LAW
Quality 4 Bedroom Home with cozy IN-LAW Suite in the highly sought Doncaster area. Drive By — 1470 Finlayson Place and then phone for appointment (MLS 43189) $83,900. 656-4242. A. Kleman 388-7868.

FOR SALE or TRADE
Large 5 Bdrm and Den, Log house with limited sea view on a well landscaped lot. Would trade for Boat or House in Victoria area. Asking $140,000.
Bing Richards 388-7868, 388-5464 pager 732.

BRAND NEW HOME
3 Bedrooms with luxurious Master Bedroom adjoined by Bath and Dressing Room with Sundeck. Vaulted ceilings gives Living room magnificent dimensions, for you and your friends also enhanced by floor to ceiling fireplace. The family room with plumbing will be great for children. Electric Heat. Immediate possession. Can be seen anytime. Asking $83,900. Phone Richard McKenzie 479-5047 or 388-7868 anytime. MLS. Located in Saanich West on level treed lot.

Canada Trust Realtor
595-5131

MT. TOLMIE
Large Assumable Mtge. at 10¼%
Contempory home
3 Bedrooms
3 Bathrooms
3 Fireplaces
Large dining room, family room off Kitchen, rec room down.
Offered at $129,500
KRIS GUDJONSON 721-3571

**FAIRFIELD
ROCKLAND**
Located high up, overlooking the Olympics and the Strait of Juan de Fuca. You will find this spacious and extremely well-built, 3 bedroom, full basement home. The home, the setting, the landscaping makes this A SPECIAL OFFERING. Phone me today.
FRED LERCH 479-0428

250 HOUSES FOR SALE

National Trust Realtor
Hillside Mall 595-2121
3440 Douglas 382-8101

OPEN HOUSE
SUNDAY, 1:30-4:00 P.M.
4342 PARKSIDE
(OFF CEDAR HILL)
Backing onto Mount Douglas, a very attractive split-level home with L-shaped living and dining room, 3 bedrooms plus den. Rumpus room, laundry and workshop on lower level. Secluded back yard with SWIMMING POOL. Double carport. Be sure to see this new listing in a choice, quiet area. Asking $85,000 with a $36,600 mortgage at 10¼%. Prior viewing call:
RON CROW
595-2121 Office 592-4989 Residence

OPEN HOUSE
832 BRENTWOOD HEIGHTS
$53,500 — 10¼%
ASSUMABLE MORTGAGE
(OFF WALLACE, OFF WOODWARD)
SUNDAY, 2:00-4:00 P.M.
Located in an area just above Brentwood Bay, close to Butchart's Gardens. Appealing dark cedar siding is featured on the front of this spacious, 3 bedroom, 2-year-old, family home. Over 1600 sq. ft. of finished living area with the main floor containing living room with bay window and floor-to-ceiling, rock fireplace, in-line dining room, family room just off kitchen. Partially-covered sundeck, double carport plus additional parking for boat and camper. Offers on reduced price $81,500. Call:
LARRY LINEHAM
595-2121 Office 595-0134 Residence

**OPEN HOUSE
DAILY**
2:00-4:00 P.M.
1718 ALGOA PLACE
In the high Rockland location sits this impressive 2 or 3-bedroom, new home. Foyer entrance, family room with fireplace, 2½ bathrooms, master ensuite with "Jacuzzi" tub. Spectacular Olympic and water views from the following: living room with fireplace, dining room and large family kitchen, with intercom, fully landscaped and fenced. A must see!! Priced to sell at $139,900, view with your hosts:
A. J. "Andy Anderson"
595-2121 Office 388-6275 Pager #401
Audrey Grimshaw
595-2121 Office 592-0740

OPEN HOUSE
4386 CHARTWELL DR.
GORDON HEAD
SUN., 2-4 P.M.
Located on a quiet, tree-lined street this 3-bdrm, 2-bath home is in immaculate condition. The luxuriously carpeted living room has a bay window and attractive fireplace. Sliding glass doors from dining room leads to quiet and secluded balcony. Kitchen with eating area, lots of cupboards and built-in dishwasher. Rec room plus den in lower level. Nicely landscaped with a private rear garden and double drive-in garage. $84,900.
JUNE HOUGHTON
477-6185 595-2121

OPEN HOUSE
SAT., 2:00-4:00 P.M.
2546 Scott Street
Stucco bungalow, spacious living room with fireplace, separate dining room, electric kitchen, 2 large bedrooms, bathroom, basement and rumpus room. 3-room "in-law" suite, 4-piece bathroom. Wired for washer and dryer. Oilmatic heat and separate garage. Open to offers, full price just $67,900.
DORIS ADAMS
595-2121 Office 598-1813 Residence

OPEN HOUSE
SAT., 1:30-4:00 P.M.
274 REGINA
(OFF TILLICUM)
Both VACANT. 3-bedroom home with L-shaped living and dining room. Glass door to sundeck over carport and a very pleasant high outlook. Extra large, 2-bedroom suite in high ground-level basement. Ideal 5 bedroom with large rumpus room. Be sure to see this solid, stucco and plaster home nicely decorated inside and out. Access to large back yard. Asking only $77,500. Vendor will carry mortgage.
RON CROW
595-2121 Office 592-4989 Residence

OPEN HOUSE
SAT. and SUN., 2-4 P.M.
2441 TRENT ST.
OAK BAY BORDER
2-BR, no-step on quiet, dead-end street. Owner transferred after installing quality carpeting throughout and building a fabulous kitchen with oak cupboards, super lighting, tile, garburator and dishwasher. New M.L. $59,500. GLADYS THOMAS 592-2526 or Off. 382-8101.

**HARD TO FIND
OAK BAY**
In the Lansdowne slope sits this immaculate inside and outside, 3-bedroom home, bright living room with fireplace, dining room, both with nice hardwood floors. Large, family kitchen, separate eating area with picture window overlooking extra-large, rear garden with fruit trees. Ideal for pool. Some views. Family room in full high basement. Call quick to view and make your offer on $92,500. Call owner's agent. Immediate possession.
A. J. "Andy" Anderson
595-2121 Office 388-6275 Pager 401

**PORTAGE INLET
VIEW**
Immaculate 3-BR home on quiet street with lovely view of Portage Inlet. LR has fireplace and W/W over H/W. Main floor also includes DR and 4 pce. bath. Full high basement with FP in Rec Rm. Separate garage, large sundeck and secluded yard. Only $76,900. To view, call HAL BARBER at 382-8101.

UNFINISHED VALUE
This older home has been remodelled, added to, and rooms enlarged. A contractors dream. Three BR, 2 level LR, huge kitchen, huge sep. DR and large bathroom. Over 1300 sq. ft. main plus full basement. Large lot. FIRM PRICE $48,500 AS IS. For details call HAL BARBER, 382-8101.

**CEDAR HILL
QUIET—CITY VIEWS**
3 years young. Spacious, quality, 3-bedroom, family home, luxurious living on 2 floors. Extra large living room with fireplace, L-shaped dining room, wall-to-wall throughout, ensuite bath. Full high, daylight basement features recreation room with fireplace. Huge family room and bath roughed-in. Wrap-around sundeck. On unique panhandle lot near Hillside shopping centre $89,500. New M.L. Call
382-8101 RUDY ROST 658-5490

250 HOUSES FOR SALE

National Trust Realtor
Hillside Mall 595-2121
3440 Douglas 382-8101

**RETIREMENT
GEM**
(NEAR SEARS)
JUST LISTED. Solid, 2-bedroom home, (master bedroom extra large) good-size living room with attractive, brick fireplace. Full basement with bedroom, laundry hook up, drive-in garage. Nicely landscaped yard. Choice, quiet street, price for quick sale at $59,500. Call Ron Crow to view this exclusive listing.
RON CROW
595-2121 Office 592-4989 Residence

JAMES BAY
Walking distance to town. An exceptionally nice home, 1200 sq. ft. 20x14 LR. 13x15 DR. Oak floors, 2 fireplaces, family-size kitchen, W and D hookup, 2 bedroom plus 1 down in developed basement, with 2-piece washroom, thermopane windows, greenhouse, and workshop. $65,900. Call
TED CHARTRES 382-8101

BLOCK BB BROS.

See Our Weekly
BESTSELLER
CATALOGUE

3 BEDROOMS $29,500
Beat this price! And it includes washer, dryer, stove and frig. Centrally located townhouse near shops, bus and schools.
FRANK OLIVER
386-3231 383-6904

**990 COTTON TREE
AT LAST**
An air of gracious formality for entertaining as well as custom-designed, family activity areas. Impressive onyx fireplace enhances living and dining area. A combination of classic formality and convenience. A home the whole family will enjoy. Now only $149,900.
386-3231 THE MILLS 381-5654
OPEN HOUSE SAT., SUN. 2-4

MAGNIFICENT VIEWS
Private location just minutes from Victoria. Set back from road with driveway leading beyond garden and fruit trees to home designed for family enjoyment. Charming addition to home is spacious, open style with dining area. Plenty of parking for boats, motor home, etc. Open House 5347 ALDERLY RD., CORDOVA RIDGE. SUN. 2-4.
386-3231 THE MILLS 381-5654

**PEACE OF MIND
842 SEA AIRA
WILLIS POINT
OPEN HOUSE SUN. 2-4**
A distinctive home planned for gracious living. Luscious use of oiled cedar enhances all furnishing styles. After a busy day in town relax in the sauna. Settle back and enjoy the views of Brentwood Bay and the Gulf Islands. Now priced below cost $110,000.
DON AND SHIRLEY MILLS
386-3231 381-5654

**CHARACTER HOME IN
GORGE AREA**
A must to see this lovely, 5-bdrm, 2 bathroom, full basement, developed, family room, cheery kitchen, master bedroom has fireplace, charming LR and DR with fireplace. Lots of storage room. All this plus a lovely lot with fruit trees for only $65,000.
SHERILYN REDEKOPP
386-3231 656-3276

METCHOSIN
Try your offer on this lovely home, with 2.17 acres, 3 bdrms, master has full ensuite, stereo and intercom throughout, large, lovely entrance with fireplace off, bsmt. ⅓ developed. Main level contains 1555 sq. ft. All this for $97,500.
SHERILYN REDEKOPP
386-3231 656-3276

Looking for a two-bedroom home in Sidney. With an acorn fireplace in living room, garage with a workshop or storage area, and need some TLC, on a lovely lot. ASKING $46,500.
SHERILYN REDEKOPP
386-3231 656-3276

ISLAND RETREAT
Have you ever wanted a summer home on an island that can only be reached by boat, beautiful, sandy beaches, the west coast best fishing just off the shores and a low investment price of $3,500 for a 50x300 piece of paradise.
ROB and SUE FUKUSHIMA
386-3231 598-5245

SWINERTON'S
REALTY WORLD

**KOZY KOUNTRY
KOTTAGE
$39,950!!!**
Featuring cheery kitchen with dinette. Modern brand-new 4-pce. bathrm. Cosy living rm. 1 bedrm. Separate garage. Nearly ¼ acre.
Dirk Okker 478-4501
Dick James 592-2139
385-2481

$57,500
LOCATED ON QUIET STREET. LARGE TREED LOT IN BLENKINSOP AREA. REDUCED FROM $59,000 TO THIS PRICE. PROFESSIONALLY RENOVATED. NEW ELECTRIC HEAT. NEW CARPETS. COMPLETELY DECORATED. TWO BEDROOM BUNGALOW WITH FULL BASEMENT. VACANT.
DOUG BOWEN 385-2481
Swinerton, Stewart Clark, Ltd.

SOOKE
Less than 3 year old house, custom built, on over ½ acre, wooded. Owner forced to move. Country atmosphere, yet within waking distance of bus, stores, etc. Cathedral entrance. Two bedrooms, bathroom, pleasant living room with heatilator fireplace, dining area, excellent kitchen, sundeck. Basement has two bedrooms (one unfinished), four-piece bathroom. Also 9'x28' heated greenhouse, large shed. For sale by owner. $55,900.
642-3963

250 HOUSES FOR SALE

BLOCK BB BROS.

See Our Weekly
BESTSELLERS
CATALOGUE

**BEAUTIFUL
TEN MILE POINT
2880
PHYLLIS STREET
OPEN TO VIEW
1:00 to 3:00 SAT.**
Grand .7 of an acre as a private park. Architect designed. 4 bedrooms or 3 and den. Family room off kitchen. Offered at $159,000.
Erna Ellsay 388-6275 Pgr. 345
(24 Hrs.) 477-1841

**3342 FULTON RD.
OPEN SAT. AND SUN.
2:00 to 4:00**
A peaceful country home in Colwood, treed with sea glimpses on a large lot. Built by the present owner, first time on the market. Spacious, handsome split entry. Gracious rock fireplace in spacious living room, separate dining room with built-in buffet. Kitchen tastefully decorated, separate cheerful breakfast area for the entire family. 4 bedrooms or 3 and den. (Master ensuite), 3 baths, 2nd fireplace roughed in downstairs. Priced $82,900.
477-5705 Erna Ellsay 477-1841
477-0895 Lori Wells 477-1841

**SECLUSION —
VIEWS**
Located on ½-acre landscaped lot with sea and mountain views in North Saanich, 2-bedroom Panabode with big living room with rock fireplace, convenient kitchen with eating area. Full basement for further development (mostly roughed in now). Double Panabode separate garage. Asking $92,500.
658-8268 Buzz Mainprize 477-1841

**CLASSIC
CONTEMPORARY
BROADMEAD**
IMMEDIATE POSSESSION on this impressive two-level residence, excitingly different even by Broadmead standards. Over 3300 sq. ft. luxurious living space provide 4 BR's, den, separate dining room, family room with 2nd F.P., 3 baths. Extra large kitchen with skylight arrangement. An exceptional home offered at $155,000.
658-5794 Bill Remple 477-1841

528 WALTER ST.
There is a $29,700 mortgage at 11¾% due 1984 on this small but well kept older home on quiet street. Excellent home for retirement, single parents or young couple.
592-6742 Colette Wilkins 477-1841

DFH
477-7291
D.F.H. Real Estate Ltd.
1559 McKENZIE AVE.

**NEW LISTING
Gracious Character
Stadacona Park**
Very GRACIOUS and well-maintained residence has loads of CHARACTER and charm. Also has 3 SUITES for additional income. Enter into an elegant foyer with FP and beamed ceiling, 14x12 DEN with FP off foyer, spacious LR and huge formal DR are perfect for entertaining, modern kitchen completely remodelled with JENN-AIR range, BI oven and DW, long-bell cabinets, etc. modern 4 pce. bathrm. Truly a most appealing residence in 1st class condition! $119,000. MLS.
JERRY MIREAU
477-7291 (Bus.) 477-4070 (Res.)

**LOCATION
Should Be Enough!**
Throw in the master construction, immaculate loving care and perfect family planning in this brand-new home and it comes out contentment! This is the perfect property for anyone who requires a peaceful haven away from the cares of the world, yet close to everything. This 3-bdrm, 3 bathrm home is available now. Exclusive. $73,900.
SCOTT USBORNE
477-7291 384-8075 (Pgr. 1534)

Loners or Lovers
will discover an ideal get started home when they see this appealing bungalow. Bright 1 bdrm home with fireplace and en-suite. Has just been completely refinished. Large 50x120 treed lot on a quiet street. MLS. $38,900.
SCOTT USBORNE
477-7291 384-8075 (Pgr. 1534)

**Low Assumable
Mortgage**
on this 2 BEDROOM, FULLY-DEVELOPED TOWNHOUSE. The living and dining rm windows look out onto a PARK-LIKE SETTING, PRIVACY IS ESTABLISHED. The Basement area has a family rm and den. THIS TOWNHOUSE IS ELIGIBLE FOR THE 10% C.C.A. MLS. $44,900. To view, please call
TRICIA PARKER
477-7291 Anytime

Century 21
MAYFAIR REALTY
Mayfair Centre
386-2955

LANGFORD
Three bedroom split level. $89,800. Two years old. Extra storage. Phone JIMMY TURNBULL, 479-0735 or 386-2955.

JUBILEE
Three bedroom townhouse. Full basement. Small complex. $47,900. Phone JIMMY TURNBULL, 479-0735 or 386-2955.

GORGE VIEW
One-half acre with in-law suite. Quality built in 1951. Quiet street. Only $79,900. Phone JIMMY TURNBULL, 479-0735 or 386-2955.

Side by side duplex. Two bedrooms each side. Located close to the beach in a good rental area. price $71,900. To view call KIM ENG, 386-2955 or 477-9439.

**LOW DOWN
PAYMENT**
Well kept 3-bedroom house with 6' basement near Mayfair Shopping Centre. Price $49,900. To view call KIM ENG, 386-2955 or 477-9439.

OPEN HOUSE
SATURDAY-SUNDAY 1-4 PM
3 bedroom, 1½ bathroom, fireplace, assume 10¼% mortgage. $47,500. 651 Kelly Road. 474-1644.

$48,900
23 years, clean 2 bedroom home. Fireplace, sunroom, laundry; rec room and carport. Commercial potential. 474-2863.

OAK BAY $79,900. 555 ST. PATrick St. 3 bedroom semi. Quiet area, bus. Steps to ocean, garage, ¼ acre. Owner 386-3441 local 26, 12-8pm.

250 HOUSES FOR SALE

Castle PROPERTIES LTD.

**OPEN HOUSE
8594 W. SAANICH
SAT.-SUN. 2-4:30**
Just on the market. A realy rare property. Real privacy. Custom built home 2,440 sq. ft. home situated on high treed lot, ¾ acre facing Malahat and Saanich Inlet. If you're looking for something realy different phone or visit us on Sat. Price $94,500.
PEPE BROWNE 386-6164 or 382-3426.

**OPEN HOUSE
612 SANDRA PL.
SAT.-SUN. 1:30-4**
Fabulous custom built home located on a quit cul-de-sac within minutes to town. Sitting on approx. ¼ acre, the home boasts many features such as skylight, 3 decks, huge open living room with panama fan, quality broadloom and more. Located in the Selwyn Estates off Mill Hill Rd. Asking $97,500. CHRIS GREIG in attendance 386-6164 or 386-1296. (Res.)

**A MUST SEE!!
OPEN HOUSE
SAT. 2-4 P.M.
1654 TASCO CL.**
Kenmore to Columbia to Tampico. Brand spanking new and ready for YOUR FURNITURE. Beautiful 3-bdrm home on corner lot in fashionable Gordon Head. Living room with FP. Dining Room. Kitchen with Crestwood cabinets and bright eating area. Double carport. Roughed-in rec room and bathroom down. Room for 4th bdrm down. Only $89,900 will put YOU in this HOME FOR CHRISTMAS.
Call RENITH ROBINSON 477-9292 or 386-6164.

**OPEN HOUSE
2630
SUNDERLAND**
1:30-4:30 Sat., Sun., Mon. Go Millstream Rd. to Arncote and follow the arrows. Very quick possession. Quiet cul-de-sac. Large LR with FP, DR with sliding doors. Kitchen with eating area. 3 bdrms — one of them down in full height bsmt. Must be sold, asking $57,500. Make your offer. LOUISE WILTERMUTH 477-6307, Office 386-6164 or PEPE BROWN 382-3426.

SWEETIE PIE
And just as neat as can be. Just right for a couple. 1½ bdrms. L.R. with fireplace. New cabinet all electric kitchen. Beautiful yard. Close to everything. Asking $44,900. Have a look, you'll love it. LOUISE WILTERMUTH 477-6307 or 386-6164.

**ESQUIMALT
$46,900**
Rebuilt compact family bungalow fenced yard, 3 bedrooms, stucco exterior. For more info phone FREDDY STARKE 386-6164 or 595-1175.

**7 YEARS OLD
$84,900**
This Victoria home offers three bedrooms, Living and Dining rooms, wall to wall carpeting and is located on a dead end street. Great starter or retirement and only $48,900. for more info. On this exclusive listing. CALL FREDDY STARKE 595-1175 or BOB KOHLRUSS 383-4739 or 386-6164.

**HANDYMANS
SPECIAL
$47,900**
This older five bedroom 1425 sq. ft. house is in need of major repair. Should return a good revenue and the 75x140' lot located on Burnside Rd. East makes it attractive as a holding property. For information and appointments to view call BOB KOHLRUSS 383-4739 or FREDDY STARKE 595-1175.

**$63,900-67,900
BRAND NEW
—3 BEDROOMS
—FULL
BASEMENT
—QUIET
CUL-DE-SAC
—LARGE LOTS
—LAKE VIEWS
—GLEN LAKE**
Call quickly er're over 50% sold and these homes are priced to sell now. Thermo windows, heavy insulation, heatilator fireplaces, and 6 various exciting floor plans. Prices like this won't be seen again. DOUG POWELL, Office 386-6164, Res. 592-6417, pager 388-6275 No. 878.

50,700
Can still buy you a lot of home. This home features 2 bedrooms (one small), updated kitchen and services, a great living/dining room, a full basement, and a large lot. Phone me on this new listing; you won't be disappointed! PETER VINCENT 385-4802 386-6164 or PEPE BROWN 382-3426.
or DON MARSDEN 388-6366 or 386-6164.

Fairfield Charmer
Come see this beautifully updated 3-bedroom home in the heart of Fairfield. You will find stained glass, beamed ceilings built-in cabinets, a 30 foot master bedroom and a great Roman tub in this turn-of-the-century sweetheart. All services have been updated. A full basement and a good sized yard with fruit trees should make this number one on your list. Offered now at $89,500. CALL PETER VINCENT 385-4802 or DON MARSDEN 388-6266. CASTLE PROPERTIES LTD.

**JUST LISTED
Super Character
$67,000**
- —2 Bedroom Ranch Style
- —Leaded Windows and French Doors
- —1,400 Square Feet
- —Excellent Condition

This new listing is on a quiet street close in and had loads of genuine character. Hardwood floors, part basement, separate garage, large treed corner lot, and city views. Call for private showings only.
DOUG POWELL, Off. 386-6164, Res. 592-6417, pager 388-6275 No. 878.

$69,900
4 BDRM. BEAUTIFUL AREA OF COUNTRY HOMES. CLOSE TO TOWN AND SEA. LARGE LOT. MODERN KITCHEN. SEPARATE GARAGE. LOADS OF PARKING. VIEW ROYAL AREA. EXCLUSIVE. PAT FORBES, 386-2682, 477-0580, CAPITAL CITY REALTY 388-7557.

250 HOUSES FOR SALE

WHITTOME'S
ROYAL OAK OFFICE
479-1667 (24 Hrs.)

**ONLY $47,900
OPEN 2-4 SUN.**
6984 West Saanich Rd. — Brentwood Bay is a 3 bedroom sparkling clean half duplex, 3 bedrooms and 4 pce. bagthroom up, separate dining room, modern kitchen, ½ bathroom and living room with fireplace down. Lots of parking, fenced back yard.
652-2594 Ron Kerfoot 479-1667

**OPEN
HOUSE
FRI. and SUN.
1:30-3:30
Quality Executive**
1001 Sluggett (off Hagan)
Gracious and spacious, quality home offering 1365 sq. ft. plus 1300 dn., 3 good-size BR's plus 2 in finished basemnt, 3 baths, gourmet kitchen with blt. in oven, range and D.W., entertainment size D.R. wide window in L.R. overlooking lovely landscaped front garden. Secluded 400 sq. ft. sundeck with space for 2 cars below. A delight to show — a delight to own!! See it today!! $87,900. M.L. 43029.
C. Atkins 479-1667 B. Brown

**OPEN HOUSE
1133 BALMORAL
SAT. 1:30-4:30**
Was $43,900, now $42,500 for this 3 BR home on quiet street. Extras include covered sun porch, garage, large assumable mortgage. See with me. MLS.
479-1667 Baz Pharaoh 658-8449

Spectacular View
No-step, 2 bedroom, 2 bathroom, 1532 sq. ft. quality home. Large lot, part landscaped, part natural woods. Water view from living-room, dining room, family-room, sundeck is unobstructed by wires or roofs. Many unique features for $125,000. Exclusive with
Marion Foster
479-1667 384-5908
388-5464 Pager 747

**Handymans
Special!**
Drive by 606 Catherine St. and see if it fits your bill - 1300 sq. ft. on main floor, vendor will take back a mortgage to qualified buyer. Price $42,900. Call me to view.
479-1667 Baz Pharaoh 658-8449

**Haultain Area
$54,500.**
New house except basement, furnace, and sub-floor, with modern kitchen and bathroom, carpeted floors in LR, hall and 2 BR's Thermal type windows throughout. Early occupancy.
479-1667 Wilfred Davis 658-8884
Canada Wide Executive Relocation Service

Montreal Trust

**OPEN HOUSE
Sat. and Sun.
1:30-4:00
5067 Catalina Trce.**
- —Fabulous 180 deg. views
- —New Luxury home
- —Sea dn Mt. views
- —Built-in vac system, intercom radio
- —Jacuzzi bath, 3 heatilator FP's
- —Quality fixtures and finishes
- —All thermo windows
- —Cedar shake roof, dble. garage Auto remote doors
- —Must see
- —MLS $159,500

386-2111 DON BECKNER 386-0588
MIKE McKENNA
386-2111 592-3611

**OPEN HOUSE
Sat. 1:30-4:00
4 Lakeridge**
Turn off Prospect Lake Rd. onto Munns Rd. and follow the signs to this beautiful West Coast style home on 1.22 treed acres. Features 4-level split exceptionally large rooms and 14x31 master bdrm. Vaulted cedar ceilings, open beams, skylights, thermo windows. Large 10½% mortgage. For prior viewing call ... MLS $96,500.
386-2111 DON BECKNER 386-0588

**DEAN PARK
AREA
TUDOR
Immediate Occupancy**
This 4-yr. old Tudor style residence on ½ acre lot must be sold. Offering 1400 sq. ft. on main with 3 bdrms., master ensuite, vaulted living and dining room ceiling with extra large kitchen with eating area. Partial water views. Only 20 minutes to town and very close to elementary school. Offers invited on $89,900. MLS 40792.
ALAN WESTGATE
386-2111 656-3423
WELLS HOOKER
386-2111 652-3634

**NO-STEP
RETIREMENT**
Over 1600 sq. ft. of quality construction. Extremely well-finished interior with a kitchen second to none. 2 bdrms. plus den or 3 bdrms., 1½ bathrooms. Extra large living rm. with fireplace. Easy-care yard with vegetable garden plot. Extra parking for boat or rec vehicle. Large 10¼% assumable [illegible]. Must be seen inside to appreciate. Offers asking price of $74,900. For viewing this new listing please call:
ALAN WESTGATE
386-2111 656-3423
WELLS HOOKER
386-2111 642-3634

REALSPAN PROPERTIES LTD.
846 BROUGHTON 388-6454

OPEN HOUSE
SAT. 2-4
319 MILLBURN DRIVE
VIEWS VIEWS VIEWS
Plus 3,6000 sq. ft. of fully developed living space. Sunken LR, 4 br's 3 baths, could have in-law suite. Extra parking. Value at $105,000. For prior viewing call
PATRICK SUPEENE
388-6454 (24 hrs) 478-6294

250 HOUSES FOR SALE

the Permanent For Sale
3647 SHELBOURNE 477-0141
LARRY BROOKS — Manager

OPEN HOUSES

**SUN. 2-4
1903 San Fernando**
Seldom seen today, a casually gracious home in a setting of park like grounds, beautifully treed and landscaped. Ideal for the executive, for at home entertaining. Extra large LR with hand hewn beams, feature FP and many, many extras. Lot is triple sized in Gordon Head area. $129,000.
477-0141 MARGE SHORE 385-9174

**SAT. 1-3
1855 JEFFREE**
Please don't forget to mark this delightful 4-level split on your tour. A fabulous family res. with lovely DR, rec room, 5 BR's and 3 baths. Excellent 10¼% mortg. available. Hostess:
LINDA KOLODZIEJCZYK
477-0141 479-8565

**SUN. 2-4
395 COTLOW**
(Off Painter.) 4 BR's, two 4-pce. baths, large L shaped LR and DR with glassed in FP. Closed circuit hot water baseboard heat, covered sundeck, large secluded and treed 90x116 lot has cemented patio plus extra cement parking for trailer, boat or whatever. Don't miss seeing this A-1 quality home. $72,900. OPEN TO OFFERS.
HEATHER GAMMON
477-0141 385-8814
ELSIE O'BRIEN
477-0141 477-5470

**STUNNING
WATER VIEWS**
5 yr. old custom blt home. 4 BR's (master has ensuite and dressing room), entertainment size LR with FP, formal DR, dream kitchen, large rec room with FP and bar. Wrap around sundeck plus private patio with blt-in BBQ. Asking $132,000.
ELEAOR BRAY
477-0141 592-1130
477-0141 CONNY YASEY 477-8751

**NO ASSESSMENT
FEE**
to pay when you buy this 3 BR strata duplex. Handy to University. Immaculate inside and out. $54,900. Call now to view.
ELEANOR BRAY
477-0141 592-1130
477-0141 CONNY YASEY 477-8751

**$47,900
GLANFORD**
3 BR's, LR with FP, 1½ baths, full high basemt, sliding doors to fenced 17'x18' yrd. This lovely townhouse is in a complex with swimming pool and playground.
HEATHER GAMMON
477-0141 385-8814
ELSIE O'BRIEN
477-0141 477-5470

**PERFECT
STARTER
OR RETIREMENT**
Cosy 2 BR no-step bungalow on quiet no-thru st. Stove, fridge, washer/dryer incl. in asking price of $44,900.
ELEANOR BRAY
477-0141 592-1130
477-0141 CONNY YASEY 477-8751

WESTERN COMMUNITY
BEST BUY
Brand new 3-BR, full-basemt home. 3-pce. ensuite. Thermo windows, FP, heavy insulation. $64,900. Call now WON'T LAST.
477-0141 JACK HOWES 721-5100

**NEW HOME
GORDON HEAD**
Will build to suit. Look at our plans. $89,900.
477-0141 JACK HOWES 721-5100

**MT. DOUG
4 BRS**
Large, family home. Family room with FP, plus rumpus room, 1½ baths, large lot, excellent area. $87,500. Call now.
477-0141 JACK HOWES 721-5100

**IN-LAW
SUITE**
Excellent home. Mt. Doug area. 3 BR's, family room with FP, 1½ baths, wkshp, fully fenced yrd. Asking $79,900. Call now.
477-0141 JACK HOWES 721-5100

**NEW LISTING
IN—LAW SUITE**
Attractive 4 level split featuring large in-law suite on two levels, just 2 yrs. old, ensuite powder room, 2 full baths, VERY ATTRACTIVE 10¼% MORTGAGE approx. $46,000 due July '83, $456 p.m. Hurry on this one. Asking $78,500.
477-0141 JACK HOWES 721-5100
WALLY MICHAELS
477-0141 477-4884

THE PERMANENT
**NEW HOME
DIRECTORY**
IN COLWOOD
Direct from Builder
A WIDE VARIETY OF NO-STEP BUNGALOWS, SPLIT LEVELS AND TWO-STOREY HOMES WITH FULL AND OPEN BASEMENTS WITH R.I.D.P READY FOR DEVELOPMENT. ALL HOMES INCLUDE THERMOPANE WINDOWS, EXTRA INSULATION, CLEAN QUIET ELECTRIC HEAT AND HEAT SAVER FIREPLACES, ALL AT NO EXTRA COST. CHOOSE A PLAN, LOT, COLOR SCHEME, AND TYPE OF FINANCING TO SUIT YOU. ALL HOMES CARRY A 5 YR. WARRANTY.

DISPLAY HOME AT ACACIA DR. OFF 2000 BLOCK SOOKE RD. PS: SOME READY TO MOVE IN NOW.

WED.-FRI. 1-6
SAT.-SUN. 1-5

FOR MORE INFORMATION PH. KEN MILLAR 478-1721 or 384-8075 PAGER 519 ANYTIME

RIDLEY BROS.
DEVELOPMENT CO. LTD.
MEMBER VICTORIA H.U.D.A.C.

NEW HOME
$82,900
Exclusive 3 bedroom nearing completition. On quiet cul-de-sac. Westcoast contemporary. Cedar siding. Huge basement for you to develop. Exclusive. Pat Forbes 386-2682, 477-0580, Capital City Realty 388-7557.

250 HOUSES FOR SALE

FAIRFIELD/ROCKLAND
$86,500.
OPEN HOUSE
1344 MINTO ST.
SAT.—SUN. 12-4

Family character, large living room with beamed ceilings and walls, fireplace with original wood benches, dining room, remodelled kitchen and pantry, three spacious bedrooms. Also, stained glass, full basement and enclosed porch. Utilities updated. Large lot.

COURTESY TO REALTORS
382-2010

Lorenzen REALTY LTD.
50 Bastion Sq. Bus. 383-4151

OPEN HOUSE
3915 TUDOR AVE.
SUN. OCT. 14
1:30-4:30

Don't be deceived by a drive by. Come inside! .69 Ac. Gorgeous everchanging seaviews. A lot of privacy and ideal "outside living" development — this spacious home has it all! 25x16 living rm is a joy with its lovely bay window and granite FP. You can dine while you watch the sea traffic. The seaview master bedrm, approx 18x16, has another lge bay window a dressing rm and 2 pce ensuite. 2nd big bedrm, full bbathrm and spacious study with FP, all main floor. Lower fl has a beautiful family rm approx 18x17 with FP, a full bathrm, 2 more lge bedrms and still another 700 sq. ft. of big windowed lower floor bright but not developed. The house is happy bright inside with big private deck and patios and the garden so inviting its hard to leave. EXCLUSIVE: Price $139,500. Your Hostess: Gray Lorenzen 388-5464 pager 729, res. 652-1038.
LORENZEN REALTY LTD.
383-4151

JACK MEARS
OAK BAY REALTY LTD.
2194 OAK BAY 598-3321
Where Trust Is The Basis Of All Business

OPEN HOUSE
SAT.—OCT. 13th
1:30-4 P.M.
150 LITTLE ELDON PLACE
$45,750
Attractive two-bedroom character home situated close to schools, shops and transportation. Enclosed front porch leads to living room with feature fireplace, kitchen, 2 bedrooms and bathroom up. Extra space in basement. Fully fenced yard ideal for children. Seprate garage. Good potential. Come to our Open House Saturday. For viewing or information please call COLLEEN HOPWOOD at 592-1523 or 598-3321 (office).
Member
Relocation Services Canada

QUALITY
CONTEMPORARY STYLE
.78 ACRE
$169,900

An exciting new listing of exceptionally good styling and quality materials. The home was custom built from professional design and completed early this year. During the process of construction only the finest of materials were used to complement the open contemporary styling. The home consists of 1600 sq. ft. with LR, DR, Den, Family Room, Kitchen, Laundry and Bathroom with sauna. The upper 1100 sq. ft. features 3 bedrooms and 2 baths. The master bedroom is large featuring spectacular dressing room en suite combination with separate shower and dramatic sunken bath. Located on a secluded lot on Ardmore Drive. Call for viewing.

RANDY SMALL
LEE WROBEL
388-6275, Pagers 654, 865; 385-1431
British American Realty Ltd.

WESTMONT
REALTY LTD 388-4434

OPEN HOUSE
1724 SPRUCEWOOD
GORDON HEAD—
$92,900
SAT. 2-4
Imagine a wintry day in front of this beautiful stone fireplace. Come in and see the spacious kitchen and open beam cedar ceiling in the new 3-bdrm home.
388-4434 ARNOLD MARR 477-6233
388-4434 JACINE TYLOR 479-7811

EXECUTIVE HOME
This top quality home is located in one of the most prime areas of Gordon Head. The 2450 sq. ft. of deluxe living, contains large living room with FP, large family room with [illegible] formal dining room, [illegible] deluxe kitchen with large eating area, 4 bedrooms, 3 sets of plumbing including large 4-pce. ensuite off master bedroom. The basement contains a 3rd finished fireplace, roughed-in for 4th bath and is framed for 5th bedroom, large rec room and den. Full price $145,000 with an assumable lower interest mortgage as a bonus. Exclusive with
388-4434 JOHN BUNYAN 383-7777

HOUSE — EXTRA LOT
Modern three bedroom on large lot. Extra bedroom in roughed-in basement. Ensuite, xtra lot almost ready to build. All for asking price of $84,500. Off Metchosen. Call for appointment. MLS.
I. G. LIDSTONE
388-4434 477-0982

SIMPSONS
Bungalow storey and half with two bedrooms up and two down. Nice lot. Needs some sprucing up. Excellent location. $47,500. Won't last. MLS.
I. G. LIDSTONE
388-4434 477-0982

10 MILE POINT. IDEAL RETirement, 2 bedroom home, plus private suite, $130 a month. On 1/5th acre, lovely garden. Near beach, bus and shopping. $66,900. 477-6531.

BOORMAN'S
612 Fort St. 386-7521
2045 Cadboro Bay Rd. 595-1535
BOORMAN INVESTMENT CO. LTD.

QUEENSWOOD AREA
TENNIS COURT
$175,000
This desirable property consists of a very large (3779 Sq. Ft.) family oriented home situated on a wooded corner lot (.85 Acre) with over 370 ft. of road frontage and a fully fenced professional tennis court. The home has been carefully planned to provide those step saving conveniences plus separate activity areas so necessary to comfortable family life. The spacious kitchen has both attractive family room with sundeck, plus laundry and mud room. Downstairs are separate play room, rec room and billiard room. The master bedroom suite is 430 sq. ft. complete with dressing room and full ensuite. Adjoining it are a sewing room and a private office. The lot is double fenced with attractive easy care landscaping and provides ample space for boats and recreational vehicles. And if you are not playing tennis, the court provides and all year surface for badminton, basketball, hockey, lacrosse, roller skating or whatever. This is an unique and liveable home in one of Victoria's most sought after areas.
PETER DUECK
Off. 386-7521 Res. 479-9909
GAIL WEINBERG
Off. 595-1535 Res. 477-4467

OAK BAY —
ONE-BEDROOM SUITE
This condominium is ideally suited to a single person over 65. Here's why: net taxes after $580 grant — $25; monthly assessment — $36.75; excellent $30,000 mortgage at 10¼% due 1983; quiet building, patio views. It's on the main floor at "The Anchorage". $59,900.
GAIL WEINBERG
595-1535 477-4467
PETER DUECK
386-7521 479-9909

COUNTRY SPLENDOR
5 ACRE ESTATE
Gracious residence built in 1913 and impeccable condition. A complete character residence with beams and panelling, stained glass windows, gracious entrance foyer, 5 fireplaces, library, powder room, conservatory, complete billiard room, 5 large bedrooms, full basement. Over 5000 sq. ft. of living area. A must see home with a large assumable 10¼% mortgage due 1983. Price $279,000. EXCLUSIVE WITH:
GORDON ADAMS
Off. 595-1535 Res. 592-1353

FAIRFIELD DUPLEX
Close to sea. Spacious, 2-bdrm, main suite with 2 fireplaces. Upper 1-bdrm suite has lovely view and own balcony. Tenants pay own utilities. $76,500.
OLGA ZACHARY
Off. 595-1535 Res. 592-2265

2.99 ACRES
With pleasant view of Beaver Lake Park, very cosy 2-bdrm home. Large living room and fireplace. Updated plumbing. Presently large strawberry field and orchard. Valuable holding land, $125,000. MLS 42729.
OLGA ZACHARY
Off. 595-1535 Res. 592-2265

FAMILY HOME
VERY APPEALING
Quiet residential area, on cul-de-sac. One of Langford's best. Main floor: 3 bedrooms, living room and FP, dining room, kitchen, full bath and one-half bath. Full basement: family room, rec room, one-half bath, work-storage space, laundry, etc. Double carport. Large sundeck. Treed lot. Greenhouse. $69,000. MLS. Call:
JOHN HOLMS 386-7521

OAK BAY VILLAGE
FAMILY HOME
CHARACTER
RETAINED
Entry with FP. Living room has FP. Large dining room and buffet area. Den and FP. Modern kitchen, bathroom and laundry on main. 3 bedrooms and bath up. Basement has work, storage, family areas and bedroom. $89,900. MLS 043179.
Call: JOHN HOLMS 386-7521

HIGH TATTERSAL
IDEAL FOR FAMILY
LIVING OR FOR
REVENUE
Now has 2 suites, a 2-bedroom on main and a one-bedroom in-law-up. Privacy. View property of city and mountains. $79,900. MLS 043200
Call: JOHN HOLMS 386-7521

MARIGOLD AREA
SAANICH WEST
Excellent family home. Near new. Custom built by owner for self. Attractive design. 4 bedrooms, family room with FP off kitchen. One and one-half bathrooms. Stone FP in living room. Quiet cul-de-sac. Backs onto creek — park. $79,900. MLS 041104. Call:
JOHN HOLMS 386-7521

STRATA DUPLEX
WAS $89,500
NOW $85,500
4149 BORDEN ST.
Surprised that a ½ strata duplex might offer more luxury and living area for the dollar. High vaulted ceilings, hanging loft, 18x11.5 ft. kitchen, magnificent high heatilator FP, thermopane and beautifully landscaped yard. Extra surprise: Full basement already wired and rough plumbed for separate suite. A first mortgage of $52,000 at 10¾% can be assumed, subject to approval.
386-7521 (Bus. 24 hrs.)
WYNNE WRIGHT 477-6155
KEITH BOORMAN 598-3730

Lorenzen REALTY LTD.
50 Bastion Sq. Bus. 383-4151

OPEN HOUSE
OCT. 12 and 13
SAT. 1:30-4:30
961 Nicholson
Close to 3,000 sq. ft. of accommodation. 5 Brs, 2½ bathrms, this home, close to St. Margarets School, is a charmer inside and out. Only 15 yrs. old and renovated in 1977, the landscaping is mature [illegible] and private [illegible]. The spacious, bright entrance features a classic staircase to upper floor. 20x15, the LR has a beautiful cathedral window, HW fls. and corner FP. The separate dining has access to an inviting covered deck. A pretty 4 pce bathrm is flanked by 2 roomy bedrms. Adjoining the kitchen, the family room has a open staircase to lower floor. Upper fl. has a 17x16 master bedrm with full wall of closets. A 4th lge bedrm and a roomy 2 pce bathrm. Lower floor has a extremely lge Rec rm tastefully finished. A 5th bedrm and 3 pce bathrm as well as bright utility area and big workshop. There's an attached 7x12 greenhouse a lovely pool under the trees, lawn and veg garden and privacy! Price $87,000. EXCLUSIVE. Your Hostess; Gray Lorenzen 388-5464 pager 729, res. 652-1038.
LORENZEN REALTY LTD.
383-4151

OUTSTANDING
CITY VIEWS
3 bedrooms, den, 2½ baths, country kitchen, 1,900 sq. ft. Triangle Mountain.
385-4227 384-2131
MOORE & CAMPBELL
DESIGNER BUILDERS CO.

JACK MEARS
OAK BAY REALTY LTD.
2194 OAK BAY 598-3321
Where Trust Is The Basis Of All Business

OPEN HOUSE
2810 LANSDOWNE RD.
SAT. 2-4 P.M.
Set in a private treed garden with circular driveway which makes easy approach for guests. Space for relaxing and entertaining in the comfortable living room. Dining room separated by fireplace. Appreciate the delightful garden while sitting in the den. Beautifully appointed kitchen with built-in stove, oven and dishwasher. 2 bedrooms and bath complete the main with exceptionally large recreation room and 3 pce. bath down. Garage has "electric eye" doors. Automatic timed sprinkler system for the gardens. Offered at $165,000. For information or private showing please call GIBBY McLEOD 598-2264 or BETTY McFARLAND 658-5927 or Office 598-3321.

OPEN HOUSE
SAT. and SUN.
2-4 P.M.
4884 LOCHSIDE DRIVE
BREATHTAKING VIEWS IN CORDOVA BAY
Come and appreciate the unusual elegance of this contemporary 4 bedroom home, set high on Cordova Ridge. Lots of imported marble - a light and airy inside courtyard lends European flavour. Thermopane throughout, sundecks, downstairs fitness room, along with living room, dining room and family room. The setting for gracious entertaining. $139,000. M.L.S. 43083. MAGGIE COOPER (res) 595-1667 (bus) 598-3321.

GLANFORD AREA
Family style home - 3 bedrooms on main. Extra bedroom down, in full high basement. In an area of fine homes and gardens. Asking $60,000. Please call PHYLLIS COUTTS at 598-3321 or 388-9563.

10% MORTGAGE
Buy this very clean 4 year old, 3 level split home in Sidney and assume the existing mortgage of $49,500 at 10%. Relax as the children play in the fully fenced rear yard and enjoy the low traffic cul-de-sac. Extra concrete parking for rec. vehicle alongside D.I. carport. Eating area in cedar finished kitchen with solid maple cabinets and built in dishwasher. Try your offers on $65,900. Please call me today on this fine home. DARRYL YOUNG at 388-5464 pager 526. MLS 43070.

TWO CHARMING
FAMILY HOMES ...
VICTORIA AVE. — OAK BAY: This older home is located close to the Village. Large living and dining rooms, play room, recreation room, large kitchen, five bedrooms. Set in a private garden. $130,000.
PEMBERTON — ROCKLAND: This home was built in 1925 and is located close to town. Large living room, panelled dining room, large kitchen, den, two sunrooms, four bedrooms, full basement. Set in a lovely garden. $159,900. (ML) PETER NASH at 598-3321 or 592-3473.

BAY STREET
$51,900
Utilize B.C. Government Grant to get into this triplex, and collect the rents off of other 2 suites to minimize mortgage payments. Excellent financing available. New M.L.S. Call DARRYL YOUNG at 388-5464 pager 526.
Member
Relocation Services Canada

MANN
T. L. MANN & ASSOCIATES LTD.

SWAN LAKE
2 bdrm up, large, full in law suite down, presently rented $275 Present all offers on $61,500.
RALPH KELLER
598-5144 388-4076

TOWN and COUNTRY
2 bdrm up, 1 down. Large fenced lot, fruit trees, rec room, sun deck. $61,500.
RALPH KELLER
598-5144 388-4076

SOOKE
$47,900
12% mortgage available here, as well as a nice modern 2 bdrm bungalow on a fenced .8 acre lot. Extras include carport and separate double garage/workshop. Close to Sooke Village. MLS.
GLENN NICHOLLS
598-5144 598-7689
T.L. Mann & Associates Ltd.

PACE
Properties Ltd.
1640 Oak Bay Ave. 595-2413

$67,900
New Listing! In the Northridge area, a nice family home on a large lot with a full basement, two bathrooms, two large bedrooms up and one teenager's bedroom down. Drive by 4193 Carey Rd. then call for appointment to view. (New MLS).
BRIAN HIGGINS 658-8402

2 ACRES
Deep Cove area. An attractive modern two bedroom home located on a large private parcel, half cleared. Absolutely as new with lots of space (approx. 1150 sq. ft.) and only 15 years old. Drive by 11297 West Saanich Rd. or call me for viewing.
BRIAN HIGGINS 658-8402

COUNTRY ESTATE

We are proud to offer for sale this 2 year old, California style rancher, built to the highest quality and offering over 3,000 sq. ft. of superb living space on one level. Nestled on a beautiful 5.61 acres of level land highly suitable for horses, swimming pool and tennis court. Conveniently located close to Brentwood. Offered today below appraised value at just $199,500. Please call for more information or your private showing.

LEE WROBEL
RANDY SMALL
388-6275, Pagers 865, 654; 385-1431
British American Realty Ltd.

BY OWNER
On a quiet, cul-de-sac, in a desireable Gordon Head area, immaculate 3 bedroom home, 2½ baths, galley kitchen with eating area. 2 floor to ceiling fireplaces. Full basement with family room and 4th bedroom. Double carport, large well landscaped lot. $89,900. Open House, Saturday, Sunday, 2-4 pm. 1868 Penshurst. 477-9446. No Agents Please.

P.R. B
P. R. BROWN
AND SONS LTD.
"The People To See"

$45,750
Bungalow with one bedroom on the main floor and two upstairs. Attractive, panelled living room with beamed ceiling. Some seclusion. Rustic garden — located in the Cloverdale area.
385-3435 JOHN EVANS 477-4452

BRENTWOOD
SEAVIEW
RANCHER
Ideally located on a quiet circle road in the lovely Brentwood Heights Area. This executive rancher is generously proportioned and tastefully decorated. Nestled on a ½ acre of natural trees with picture window views of Brentwood Bay. Feauring 2800 sq. ft. of spacious living area with twin sealed screened windows.
—3 Large bdrms., 2½ baths.
—33'x19' living rm., R.H.
—Heatilator F/P., lge. dining area.
—Sep. Den or Study.
—Spacious oak cab. kitchen with dishwasher, garb. and wall-oven.
—W/W carpets throughout.
—23'x23' Rec. Room with feature brick wall and Franklin stove.
—Double attached carport, extra parking for R.V. or boat.
Offered at $125,000. MLS.
385-3435 AL VICKERS 652-2257

FRUIT ORCHARD
Over 6 acres of irrigated agricultural land at Royal Oak, growing luscious apples, pears, plums, vegetables, etc. For quick sale! Two or three-bedroom, older home has comfortable, spacious rooms. Lots of storage buildings, barn, greenhouse, refrigerated cooler. Included is a Ford 8N tractor with many implement attachments and 150 gal. pressure sprayer. Listed at $225,000.00. Call:
STAN WINTERBOTTOM
Res. 598-2253 Off. 385-3435

UNIQUE

OPEN SUN. 2-4
5199 RAMBLER RD:
(Cordova Bay)
One of a kind, custom built in 1972. Situated on 60x132 lot with mature cedar and firs. The home consists of 3 levels, full basement (undeveloped except for laundry room). Main, 1200 sq. ft. master bedroom with 3-pce. ensuite, loft type living room with old brick fireplace, large kitchen with built-in oven and range, cedar cabinets, formal dining room with built-in liquor cabinet. Main bath, upstairs consists of 2 very large bedrooms. Priced at $89,900. For further details call PADGE ELWELL 382-8101 or 477-3988
National Trust Co. (Douglas)

DFH
D. F. Hanley & Associates Ltd.
1557 McKenzie 477-7284

CADBORO BAY
SEAVIEWS
Super area with 3-bedrooms, den, family room, 3 bathrooms, secluded yard, 3 phase sprinkler system, greenhouse, appliances and drapes. Worrying about financing? — Give us a call, maybe financing could be a lot easier than you thought.
$169,900
Harvey A. Simons
477-7284 (Bus.) 477-2977 (Res.)

TOWN AND COUNTRY REALTY
3577 DOUGLAS 382-7276

OAK BAY
$73,900
Modern, four-bedroom home situated close to Oak Bay high school and recreation centre. Only a few steps to the tennis bubble! An ideal home for a family or great potential for an in-law suite. Down payment and terms are flexible. Don't miss this golden opportunity to locate in this very convenient neighbourhood. Full basement is completely finished and features recreation room with fireplace, bathroom and two bedrooms. Completely redecorated throughout. Quick possession. EXCLUSIVE listing with B. Lawless. To view call 382-7276 or residence 477-0448.

Park Pacific
DEAN PARK ESTATES
$119,900
Rising lot prices make this new 3 br. full basement home an excellent buy. Now under construction — lovely Sea View ⅓ ac. lot — expected completion in Nov. Close to all amenities — Get settled in for Xmas. Buy now for the price will go up after completion. Call
M. A. Ruddy 656-4089
Pager 792 388-6275
Park Pacific Inv. Ltd.
383-4124

THE ZIEGLERS
Uplands
$225,000
One of the most exciting homes to come for sale in Uplands - approx. 2200 sq. ft. on the main floor with the lower area completely developed. A fireplace up and down. 3 full bathrms, laundry on the main floor. The bright family kitchen with Jenn-Aire stove, separate dining rm, 22 ft. living room with bay window. Centre hall, den on the main plus rec room and billiard room on the lower area. Sits on ½ acre. Plenty of room for tennis court and swimming pool. 400 sq. ft. in the master bedroom. Offered exclusively with:
THE ZIEGLERS
592-1768, 384-8075
Pgr. 310
Seaspray Properties Ltd.,
595-3151

$45,500
½ strata duplex bungalow, 3 years old, fridge, stove, fireplace, 3 bedrooms, large lot, Langford area. Phone 479-8332 or 479-7890 anytime.

PAC-WEST
INTERNATIONAL REAL ESTATE BROKERS INC.
388-6161

WHEN BUYING OR SELLING YOUR PARADISE, CALL THE EDEN TEAM!

SURPRISE PACKAGE!
OPEN HOUSE
SAT. 1:30-4:00
Spacious, handsome 4 level split with a distinctive custom quality that reflects your INDIVIDUALITY. Mother's dream kitchen features a built in old brick BBQ for year round pleasure, oodles of cupboards, Speed Queen dishwasher, counter top range and oven and spacious family eating area. The living room, dining room, 4 bedrooms, rec. room and den are loaded with EXTRAS as is the splendor of a sunken tub in the marble lavatory. There are MANY MORE SUPRISES!! and it costs nothing to view. A home worth over $100,000 in any other Gordon Head location, but situated on the quiet end of Shelbourne. The asking price is $94,900 and open to OFFERS. The address is 4326 Shelbourne (between Elnido and Kenmore). Oh yes, the lot size is over 10,000 sq. ft. and the existing 10¾% mortgage is enticing. MLS 042304. For private viewing call Terry Eden or Sharleen Eden at 388-6161 (24 hrs).

VIEW
OPEN HOUSE
DEAN PARK ESTATES
Over 3000 sq.ft. of gracious living space, huge kitchen with vaulted ceilings and beams, 2 family rooms, 3 bath rm, 3 sundecks, vacuum system, large lr. Fully landscaped and a whole lot more. Open Sat and Sun. 12-4:30. Asking $153,000 or phone 479-8332 for private viewing, so drive by 8822 Forest Park Dr and have a look!

OPEN HOUSE
Near Dean Park Estates. Saturday and Sunday 1-4. 8898 Marshall Rd. One block to bus and panorama leisure centre. 3 bedroom ranch style bungalow, magnificient seaviews. Living room with heatilator fireplace, dining room with built-in bar and bookcase, large cabinet kitchen, 4 piece bathroom, plus separate toilet convenient to work area. 1,400 sq. ft. main floor, plastered rumpus room and additional bedroom downstairs. Hot water heat, 2 car separate garage and workshop. This home has been rented and is in need of paint, etc. to place it in a much higher price range. Situated amongst well kept homes, low taxes. Asking $75,000. 656-3317.

BRENTWOOD $73,000
OPEN SAT. 2-4
7114 HAGEN RD.
3-year-old, 4-bedroom home with 1322 sq. ft. on main floor, large living and dining room with slate fireplace, full width sundeck with mountain, valley and water views, 3-pce. ensuite, large rec room partly finished with R.I. fireplace and drive-in garage. PLUS an assumable 1st mortgage of $45,500 (approx.) at 10¼% with a FOUR-year term remaining.
479-3612 KENT DEANS 478-8316
CENTURY 21, Suburban Realty

OPEN HOUSE
GORGE
SAT & SUN
2pm-4pm
2800 Blk Colquitz Ave
Newly constructed tudor style 3-bdr home, bright and spacious LR and DR, 1½ baths, sundeck, FP, thermo windows & carport. Tranquil, established area. Priced at $75,000. Contact Paconia Investments Ltd, Zulu Construction Ltd, 388-9644 anytime.

SAEC
OPEN HOUSE
3218 BELLVUE ROAD
Saturday 2 p.m.-5 p.m.
$98,000
Over 1200 sq. ft. two-bedroom home and 256 sq. ft. Cedar studio (with fireplace). Three blocks to elementary school and a short ride to the Cedar Hill Golf Course. Watch the leaves change color from the tops of the trees. Other features too numerous to mention. Don't miss your chance at this UNIQUE city property. Call Lorraine Strandlund at SAEC, 382-9255 or 478-4671.

WHITTOME'S
SOUTH OAK BAY
Modern 3 bedroom home. Living room with fireplace, separate dining room, large kitchen, full basement with extra room with fireplace. Situated on level, easy care lot, close to golf links, marina, transportation, etc. Priced at $79,500. For more information and to view please call:
388-4271 Ted Wilkinson 384-3944
388-4271 Oliver Douglas 598-3926
Member Relocation Service
Coast to Coast

BY CEDAR HILL GOLF Course and Nature Trail, very attractive, 2 year old, 2 storey, contemporary design cedar home, finished throughout its 2221 sq. ft.; 3 bedrooms, den and family room, quality carpeting, 2 fireplaces, 3 bathrooms, laundry and work rooms, Kitchen Aid dishwasher, garburator, well insulated, thermopane windows, 2 large sundecks, double carport, fenced private garden with mature fruit trees, courtyard entrance, all within 2½ mile radius, with bus stop at corner. New to market. $89,900. If interested drive by 1288 Astoria St or phone for appointment to view 383-9266.

NEW LISTING
ROCKLAND
No-Step
Charming home, choice area. LR with F.P. Separate DR, laundry room off kitchen. 3 BR plus den. Landscaped garden. To view call:
PAULINE CASS
598-1448
388-5464, Pgr. 705
SEASPRAY PROPERTIES LTD.
595-3131

2 BEDROOM HOUSE PLUS IN-law suite, beautifully treed location, needs TLC, $59,900. Will take trades, carry financing. 477-6715.

BROADMEAD. 2 LUXURY houses for sale by builder owner, approx. 3600 sq. ft. $149,000 and $157,000. 658-5571.

Capital City REALTY LTD
1815 Blanshard St. 388-7557

CAREY RD. AREA
Nice and close in. Fantastic three bedroom family home with all recent wiring, plumbing and electrical. Full high basement, roughed-in for rec rm and extra bathroom. Shouldn't last long at this price. $52,900.
388-7557 Ben Greig 381-6766

RANCHER
EXTRA LOT POSS
CENTRAL
SAANICH
7 years and better than now is this rancher with no step entry and fully developed basement on three quarters acre with nice valley views in an area of expensive homes radiating pride of ownership. The 3200 sq. ft. of finished living area features 5 bedrooms, 3 bathrooms, very large den or office, family room, entertainment size living and dining rooms, large kitchen, double garage, economical oil hot water heating, quality throughout with many extras. Possession could be quick if necessary, plus the special feature of a possible lot being taken from the property (subject to confirmation). Asking only $115,000.
STEVE SALAGA 388-6275 #663

OPEN HOUSE
at 4356 Torquay Drive in Gordon Head; 3 br. large charmer on very nice large lot; (fully finished below) 1 to 4 P.M. Saturday. Terms at $87,500.
H. Bitterman 388-7557

$68,000
SEAVIEW
Beautiful 3 yr old home with 3 bedrooms and a rec room plus superb inlaw accommodation, thermopane windows throughout also two full floor to ceiling fireplaces. Super $14,000 assumable mortgage at 11½%, this home represents good value on todays market. Call today
Alex or Anita Tait
388-7557 388-6275 #382

$48,900
Really cute 2 bedroom part basement home. With carport plus large 12x15 workshop. Very few in this price and condition.
Alex or Anita Tait
388-7557 477-8522

david burr LTD.

OPEN HOUSE
5-7:30
MON. and TUES.
1776 KNIGHT
MT. TOLMIE
SLOPE
On a treed 65'x125' lot, this spanking new home offers 3 large BR's, 1½ baths, kitchen/DR combination. Good sized LR with vaulted ceiling, full above ground basement for future development. Large entrance hall and comfortable electric heat. All this and more for nly $77,900. For further information call
MICHAEL BURR
595-2165
david burr ltd. 384-9335

NEWER THAN NEW
This 3-bdrm, full basement, home is nearing completion. Located on the Mt. Tolmie slope, there are pleasant outlooks from the sundeck and large firs in the back yard.
$77,900
MICHAEL BURR
595-2165
david burr ltd. 384-9335

QUADRA
MCKENZIE
Older two bedroom bungalow in convenient area. Living room with fireplace, separate dining room and sunny kitchen. Partial basement, oil heat, and wired for dryer. Excellent lot (66x136) with fruit trees. Priced below Provincial evaluation.
$39,900
W. E. (Wil) WILSON 477-4328
david burr ltd. 384-9335

OPEN HOUSE
848 SELKIRK
SAT AND SUN 1-5
Beautiful 3 bedroom executive townhouse, approximately 1900 sq. ft. 1½ baths, spacious kitchen with eating area, separate dining room, fireplace in large living room, wall to wall carpets, fenced backyard, double carport, 5 appliances and drapes included. Pleasant location with waterview. Priced to sell at $79,500. Concord.

GARDNER REALTY Ltd.
895 Fort St. 385-7744

OAKLANDS
STARTER OR
RETIREMENT
Cozy no step 2-bedroom home just perfect for your first home or your retirement home. There's a heatilator fireplace in living room excellent L shaped kitchen and dinette; utility room all electric heat separate garage plus an excellent garden with fruit trees. Priced for quick sale at $48,500. Exclusive. See this home with
385-7744 ART STREIGHT 388-6275
PGR. 882

JUST LISTED
QUAINT
CHARACTER
$71,900
Be the first person to see this charming 2 bedroom home with over 1200 sq. ft. Very large living-room, and master bedroom, separate diningroom, partial basement. Extra lot also available for added privacy. Exclusive.
Carolynne Perry 479-7041
Knowles
The HOME Team.
384-8101

---

the Permanent
702 FORT ST. 382-9191
BOB HUGHES — MANAGER

$35,000
Handyman's special on a commercial zoned lot. Close to downtown. More details with
JACK GRANT 477-8172
SIMON FLETT 592-7451

THE REMEDY
Is this spotless two bedroom no step home. Good sized lot offers parking plus room for more. Asking $47,500. Call.
JACK GRANT 477-8172
SIMON FLETT 592-7451

$47,900
QUIET STREET
Fully fenced immaculate 3 bedroom, 2 bathrooms, semi-detached home in Colwood, surrounded by nice houses. Carport, sundeck, garden shed. Close to schools and shopping centre. New MLS.
JEAN McMICHAEL
382-9191 477-9113

BRENTWOOD
SEAVIEWS
3 BR home, solid construction, full high basement, large private lot with subdivision potential. Price $73,000. ML.
FRANK SALE
382-9191 PAGER 738

IMMACULATE
Beautiful family home in Langford with large assumable mortgage at 10%. Features include 3 bedrooms on main, 1½ baths, family rm with FP, rec room, vacuum system, extra parking and much more. Situated on approx ½ acre on a quiet no thru street. Pr. $74,000.
PAT O'BRIEN
382-9191 384-3774

HIGH TATTERSAL
Older character home which features over 1400 sq. ft. on main, inlaid hardwood floors, 3 fireplaces and a 2 bedroom in-law suite upstairs. $79,900.
PAT O'BRIEN
382-9191 384-3774

UVIC AREA
Spacious 15-yr.old, over 2300 sq. ft. 5 BR's, up (MBR ens.), fam. rm. adj. to large K., fireplace, roomy LR. and DR., mn. flr. laundry/utility. Offers to $74,000. MLS. To view call:
HERB McDANNOLD
382-9191 384-6768

OAK BAY
BORDER
New listing: Fairfield. 2 BR stucco bungalow, FP in LR, DR, Hdwd floors. Full bsmnt, development potential. New roof, gutters, downspouts, 60x130 garden lot, good soil. Convenient location. $64,000. Call now to view.
HERB McDANNOLD
382-9191 384-6768

OAK BAY
ABSOLUTELY
Immaculate, family home on Woodburn — nothing to do but move in! Features 3 BR, 1½ bath (MBR ens), FP's in LR and rec. rm., DR, lovely K with bkfst area, 2-car garage. Offered at $120,000. (ML) shown with pleasure. Please call
HERB McDANNOLD
382-9191 384-6768
THE PERMANENT

Byron Price
and Associates Ltd.
202A-2046 Oak Bay Ave.
592-5454

1536 BYWOOD
ROCKLAND AREA
This beautiful interesting home is designed to provide the ultimate uses for the individual areas of this most intimate home. A patio entrance with mounded landscaping to provide privacy to the entrance. A peninsular living room with its own identity, cedar beamed ceiling, granite floor to roof fireplace and patio. Separate dining room, walnut panelled den with patio, family area, a master bedroom with dressing room separated from the other bedrooms, an observatory room with a sea view, double garage plus many very special features, $165,000. Vic Wong 479-6569, 592-5464 or Don Bacon 595-6588.

Century 21
WESTERN HOMES LTD.
1037 Cloverdale 386-3494

ARE YOU READY?
Before Xmas this new, three-bedroom and den split level will be finished in the Glanford area. Painstakingly constructed by a European craftsman. Deep lot with great backyard. MLS. $75,900. TERRY SMOLLETT 386-3494.

OAK BAY BORDER
$75,900
Large, family home in a good area. Three bedrooms, den, large, separate dining room, 1½ stories. Full basement with lots of recreation area. ML 43080.
ALLAN TRELFORD 386-3494.

UVIC AREA
Brand new 1667 sq. ft. with beamed ceilings. 3 BRs, 2 full baths, LR with floor-to-ceiling Rock Fireplace, DR with large windows overlooking UVIC grounds, large family sized kitchen 20'x14' with Oak Cabinets, sliding glass door leading to large L-shaped sundeck, lower level has foyer entrance with double doors leading to RI family room, Double Carport.

CUSTOM BLDG.
We will custom build your next house on our lots in Gordon Head or a lot of your choosing. Do some of the work yourself and save money. Buy direct from Knox Builder.
For information please call Mrs. Pat Saulnier, Kasapi Const. Co. Ltd., 538 Dupplin Rd. at 386-6191 or res. 384-2197.

OPEN HOUSE, $75,500
By owner, 4 bedroom or 3 plus den. Dining room, rec room, extra large lot. Fruit trees. Friday and Saturday, 12-4pm. 2268 Gail Pl. Sidney. 656-4948.

$42,900!
Cosy, well kept, 2 br. plus family room home on large lot with garden and trees. Near MacKenzie and Saanich Rd. Rented for $350 per month. $33,000 assumable first morgage. 479-2689.

$62,900
New 3 bedroom home, full basement, ensuite, double carport, fireplace, thermo windows, in Goldstream area. 479-8462.

1605 BURTON AVE. $67,500, 3 bedrooms, 2 bathrooms, living room, dining room, kitchen with eating area. 595-6965 after 5.

FOR SALE BY OWNER. DRIVE by 1845 Allenby. 5 bedrooms, 2 bathrooms, close to all amenities. 592-0252.

BLOCK BB BROS.

See Our Weekly
BESTSELLERS
CATALOGUE

SOME SEAVIEW
3 bedroom up 2 down plus rec. room, beautifully finished with L.R., D.R. and kitchen looking through Garry Oaks over pasture to ocean and city. Dble garage. End home on cul-de-sac. A charmer. Offers to $85,000.
FRED CRAIG
642-5886 (res.) 478-5561 (off.)

BEAUTIFUL SEAVIEW
From the top floor balcony look out to the city, the harbour and the Olympic. 2 bdrms., one big enough for twin beds plus. Ensuite both plus. Bldg. beautifully built and kept. $48,900.
FRED CRAIG 642-5886
Block Bros. Realty Ltd.

FOR BEGINNERS
Newly listed starter home in Langford includes 3 bdrms., (sunken master), sep. utility room, newer heating system and septic system, carprot. Well treed and fenced yard. Close to schools and shopping. As little as $2,500 down will handle on $44,500.
478-5561 (off.) 478-6349 (Res.)
MIKE MYERS 388-6275 Pgr 799

OCEAN FRONT
Lovely views from most windows of this 2 bdrm. home on over ¾ acres. Partially treed with nice beach. Heatilator F.P. in lg. L.R. Needs some T.L.C. from imaginative purchaser for $64,500.
478-5561 (Off.) 478-6349 (res.)
MIKE MYERS 388-6275 #799

TILLICUM AREA
Starter home. 2½ bedrooms, fireplace and full basement. 50x171 ft. lot with fruit trees. Close to all amenities. Large assumable mortgage. Qualifies for Gov't grant — DO YOU??? Only $44,900.
478-5561 (Off.) 474-1581 (Res.)
(Mrs.) PAT WALKER

Cedric Steele Realty Ltd.
388-6258

$67,500
4 BEDROOMS
9 YRS. OLD
CLOSE IN
In excellent condition with views overlooking Gorge Vale Golf course. This strata titled (½ duplex) home is less than 4 miles from Victoria City Hall, has 2 bathrooms & loads of space. Owner may consider your home as part payment. Call GERRY FINNIGAN 388-6258.

J.B. Young's
PRESTIGE HOMES LTD.
824 FORT ST. 383-3511

UPLANDS SPECIAL
NO STEP RANCHER
In one of the very best parts of this lovely development, in a quiet area. A quality built home of brick with an easy care garden, 2 bedrooms (large master) 2 full baths. Charming entertainment rooms and cosy den. At $159,000 this is one of Victoria's best buys. To view by appointment only. Call J.B. Young 598-1818. Prestige Homes, 824 Fort. 383-3511. MLS 042035.

METCHOSIN
EXECUTIVE
A rare opportunity to acquire a customized executive home built on a 2 acre sloped lot with country atmosphere mixture of grass, flowers and trees. Spanish style house, designed for comfort and entertaining, features 3 large BDR, 3 baths, including a 4 pce. ensuite with hydro-tub, 2 sep. recreation areas, one with built-in bar and seating, 3 FPs and magnificent kitchen which includes all of today's modern conveniences, eating and family areas. Oh! Mustn't forget the smart formal DR, stylish carpeting throughout, chandeliers and much more. To view by appointment only call LOU VILLENEUVE, 477-7121 or 384-8563. A. E. LEPAGE WESTERN LTD.

UNOBSTRUCTED
PANORAMIC VIEWS
from Keating ridge, overlooking farm lands, sea, islands, Mt. Baker. House is of excellent construction, 2600 sq. ft. on two levels. Lower level: 4 bedrooms, full bathroom, utility room. Upper level: living room, dining room, kitchen, den, powder room, sundeck. The property is 1.36 acres in middle of a 10 acre lot which is to be subdivided in the future. To that subdivision. This property will be valuable to that subdivision. $140,000. No agents. 652-1981.

OPEN HOUSE
1910 CASA MARCIA
GORDON HEAD
SAT. SUN. 2-4:30
Beautifully decorated home in one of the finest areas of Gordon Head. You won't want to miss the sea view and the other wonderful features of this home.
BY OWNER
ASKING $89,900
PHONE 598-5030
For Private Viewing

COUNTRY LIVING
Quality built strata title duplex by builder. Situated in Metchosin on a beautiful 1 acre lot. Thermo pane windows, heatilator fireplace, electric heat, aluminum siding. 40' separating between living areas, $58,900. Open House Friday, Sat. & Sunday, 10-4. Agents Welcome. 4544 and 4542 Rocky Point Rd. 474-1849, 652-2507.

CHEAPIES
BUT
GOODIES
At these prices, why rent? For $37,500 & $41,900. you can have a home of your own!
Bruce Davenport 592-0995
Glengarry Realty 479-7138
24 hour service

ROCKLAND
Quiet, private and sunny, 2 bedroom and study with fireplace. Generous master bedroom suite with 6' bath[illegible] formal dining area off living-room. 2 patios, 2 fireplaces, 2½ baths. Lots of storage. Bright laundry room off kitchen. Save directly from builder, $125,000. Hall Clark Homes Ltd, 477-0252.

FAIRFIELD-ROCKLAND FAMily character. This desirable older home has a large living room with beamed ceiling and walls, original bench-fireplace, dining room, remodelled kitchen and enclosed front porch. Three spacious bedrooms upstairs, with lovely stained glass in hall. Utilities updated. $86,500. Please call 382-2010

GORDON HEAD 3 MONTH OLD home for sale by owner, lovely area behind K Mart, 3 bedrooms, split level, $75,500. 477-8943.

BY OWNER. 2 BEDROOM WITH large garage, garden and fruit trees. Renovated. Close in. $42,900 firm. 385-6205.

BY OWNER 3 BEDROOM, 1300 sq. ft. finished full basement, Brentwood Bay. Asking $71,500. 652-3675.

FAIRFIELD REALTY LTD.
Call the Fairfield Specialists
1295 FAIRFIELD RD. 383-2244

HANDYMAN SPECIAL. STARTer home, 2 bedroom, $35,000. 477-6715.

OAK BAY
OPEN HOUSE
SAT.-SUN. 2-4
Immaculate 2 or 3 bedroom home at 2387 Estevan, on quiet treed street. Family kitchen and beautiful lot. $69,900. By owner. No agents please.

TOWN AND COUNTRY REALTY
3577 DOUGLAS 382-7276

WILLIS POINT
.68 ACRE
Unique 2 storey mansard roof home, finished to match vocation with heavy shakes and natural cedar siding. 1900 sq. ft. 2 bedrooms, large fireplace open 3 sides. Efficient kitchen with solid wood front cabinets and breakfast nook. 2 baths. Quality w/w and Solarian flooring. Asking $78,500. No realtors please. 652-1281.

CLEAR TITLE
App. 2 acres, 15 minutes from city centre. Beautifully landscaped. 6 year old, 4 bedroom split level home. 2 fireplaces, 2 car carport, very large new drive in green house, workshop or recreation area. City water. Many extras. $129,000. Owner will finance at 10%. 479-2209.

.95 ACRES
$115,000. Water views, Brentwood Bay plus a beautiful large home. Gleaming hardwood floors, 3 bedrooms, family room off living-room. Separate dining room, full basement. Secluded with beautiful trees on dead end street. Pat Forbes, 386-2682, 477-0580, Capital City Realty 388-7557.

OPEN HOUSE
2545 SOOKE RD
SAT. & SUN. 1-5 pm
Beautiful quality built home, 3-4 bedroom, separate dining room, many extras. Don't miss this lovely home at $77,500. Courtesy to realtors. 478-2773

METCHOSIN
3-bedroom no-step home, fridge, stove, fireplace, 2.58 acres, two cabins, garden, pasture, pond, immediate occupany. $69,900. By owner. 721-3407.

OAK BAY
EASTDOWNE RD
By Owner, 2 BR., LR., DR., full basement, large kitchen/dining area, 1½ baths, garage, dble. carport. $86,500. No Agents. 592-1885.

SOUTH OAK BAY
2 bedroom character home with views of Trial Island, ½ black from beach, large yard with fruit trees, entertainment size living room, dining room with fireplace, sauna. By Owner $79,900. 595-5639.

BY OWNER, $53,500. SELLING under assessed value, commission is yours when you buy this well-built 2-storey, 4-bedrooms upstairs, 2 bathrooms, full basement and double garage. Renovated inside and no agents please. 502 Craigflower, 652-1374 or 479-4015.

FABULOUS VIEW
Mt. Baker & San Juan Straits, Arbutus road, large executive home, 5-6 bedrms, master ensuite, lge. l/r, d/r, rec/r; 2 kitchens, 3 f/p, 2½ baths, boat pad. Many other features. Asking $139,900. Must be sold. 9-5 479-8291, after 595-6645.

COACH HOUSE
REALTY LTD. 381-5255

FOR SALE, ATTRACTIVE older home, friendly country neighbourhood, overlooking Florence Lake. Unique floor plan, newly decorated. Come and see us. 478-0595.

PRIVATE BARGAIN. ALL RENovated large house, upper half rented $250 monthly. Full basement, w/w carpet, garden, driveway, partly furnished. Asking $65,000. 382-6812.

GORDON HEAD
Brand new 3 bedroom, full basement home, on 1861 Feltham. Asking only $87,900. Check and compare on Saturday - Sunday, 1-4, or call 477-5175 or 477-4297.

ON QUIET CUL-DE-SAC, Brentwood Bay, close to stores and schools. 6 years old, 1180 sq. ft. on main, 800 on lower level finished. Large lot with fruit trees. $72,000. 652-3577.

OWNER TRANSFERRED
GORDON HEAD
Private, secluded, seaview home. In excellent location with approved subdividable lot attached. 477-0641.

SIDNEY, 2000 SQ. FT. LIVING area. Large living, dining and kitchen. 3 bedrooms, 3 bathrooms, paneled rumpus, den. 656-3733.

$52,900. 5 BEDROOM, 2 BATH, character, upstairs rented, updated, large lot, close-in, can finance. 382-1490.

2-BEDROOM HOME WITH SEA views. Priced for a quick sale. By owner. 658-8874.

3-BEDROOM, 2014 FERNWOOD, $33,500. Phone 479-0335 or 477-8098.

$39,500. THREE BEDROOM home, $8,000 down, owner may carry balance at 12%. 382-2030

3 YEAR OLD, 3 BEDROOM home, additional bedrooms in basement, 3 bathrooms. 477-1040.

253 COUNTRY HOMES and PROPERTIES

Lorenzen REALTY LTD.
50 Bastion Sq. Bus. 383-4151

$69,900
5.5 AC Lovely Home
Just 2 miles along Renfrew Rd. from the stop sign at West Shawnigan Rd. This European Chalet type home is 10 minutes walk from fishing, swimming and hiking in the Koksilah Prov. Park. It's a lovely secluded home. The living rm and dining L have big double glass picture windows. There's a beautiful fl to ceiling stone FP of imported Silica slate. Heavybeamed ceiling and access to a sunny deck. Kitchen is large, country style with a lot of cupboards and counter. 4 pce bath and utility on main floor. Upstairs 3 lge bedrms, master 20x16½ with big skylight and private balcony. Downstairs is a high basement with RI fireplace for future Rec Rm and RI for 2nd bathroom, the land has 400 ft road frontage, is mostly wooded but lots of garden potential. An extra plus is a lge existing mtge that can be assumed.
Gray Lorenzen 388-5464 pager 729, res. 652-1038
LORENZEN REALTY LTD.
383-4151

GENTLEMAN'S
ESTATE
Be the proud master of this elegant mansion set on 3 acres of rolling eadows overlooking Shawniga Lake! The estate is a show place from the pond in the vale to the stunning fireplace in the living room. You can entertain hyour guests ad clients in style, yet be assured that the operating costs are low. Offers invited on $190,000.
LINDA SCHAUMLEFFEL
386-0403
Block Bros. Realty Ltd. 478-5561

253 COUNTRY HOMES and PROPERTIES

CEDAR HOME ON 12 ACRES OPEN HOUSE
Sat. and Sun. 1:30-4
1490 KANGAROO RD.
Especially for those who like cedar homes, seclusion and room to roam. The 2 story 6 month old home on 12 acres is built with the best of materials and set on a sunny clearing amongst the trees. Features family room with fireplace off the kitchen, 4 bedrooms on 2nd floor, built in vacuum, custom kitchen cabinets, 2 heatilator fireplaces, thermopane windows, double garage, and much more — Drop in Sat. or Sun. and see or call me to view. Asking $139,900.
Marilyn Moore 382-8015
Capital City Realty Ltd. 388-7557

1.55 ACRES Saanich Peninsula
$75,000
Split Level Home "Plus" a cottage rented at $180 per month. Property partially fenced. Has 600 sq. ft. workshop. This property very appealing and priced for a quick sale. Call now to view. New MLS
BOB HAMILTON
656-4692
KNOWLES REALTY LTD. 384-8101

BEAUTIFUL 12 ACRE PARCEL of land located at 5692 Woodlands Road, Sooke, B.C. — 22 miles from Victoria. On site is a 10 year old single family dwelling, modern, electrically heated. At rear of property is a beautiful building site overlooking Sooke Bay and Olympic Mountains. For further information, interested parties contact:
E. Soderholm, 71 Madeline Street, Thunder Bay, Ontario. P7A 5Y2.

COUNTRY LIVING
Quality built strata title duplex by builder. Situated in Metchosin on a beautiful 1 acre lot. Thermo pane windows, heatilator fireplace, electric heat, aluminum siding. 40' separating between living areas. $58,900. Open House Friday, Sat. & Sunday, 10-4. Agents Welcome. 4544 and 4542 Rocky Point Rd. 474-1849, 652-2507.

SECLUDED ACREAGE
Just off W. Saanich Road close to Prospect Lake. 11.75 mostly wooded acres with a good 3 bdrm home, 2 cabins, barn and corral. Approx. $150,000 available at 11% on asking price of $170,000. Hurry for this one! MLS.
GLENN NICHOLLS
598-5144 598-7689
T.L. Mann & Associates Ltd.

BRENTWOOD BAY
3 bedrooms, 3-year-old home on beautiful fenced, sewered lot. 2 fireplaces, master ensuite, basement ready for further development, large 1st mortgage at 10¼% can be assumed. Vendor anxious. Asking price $67,900.
AL IZATT 652-2133
DICK SILVERBERG 656-4103
National Trust Co. 382-8101

Brentwood - 2 Acres
Unique brick and cedar home nearly 2,000 sq. ft. 3 bedrooms, 3 sets of plumbing, family room, dining room, impressive foyer and 2 fireplaces. Fenced for horses with 4 stall block barn and outdoor ring. $135,000. Appointment by owner/builder evenings 652-4103.

SAANICH PENINSULA - 6 acres - comfortable, 2-BR bungalow - Many outbuildings. Great potential as boarding Kennel Business as well as hobby farm. A rare opportunity - $178,000. View by appointment only through J.B. Young - 598-1818 or 388-6275 pager 805. Prestige Homes Ltd. 824 Fort St. 383-3511.

GORDON HULME LTD.
Sidney-Saanich Peninsula
656-1154 2444 Beacon Ave.

SAANICH PENINSULA PROPERTIES LTD.
2354 Beacon Ave., Sidney 656-4000

256 WATERFRONT PROPERTIES

WATERFRONT $210,000
ONE SIDE OF STRATA DUPLEX ON SECLUDED WATERFRONT LOT IN OAK BAY ON GONZALES BAY. 2200 SQ. FT. ON MAIN FLOOR, 1500 SQ. FT. DOWN. THIS HOME MUST BE SEEN TO BE APPRECIATED. THE EXPERT CRAFTSMANSHIP, THE VIEW, THE CARPETS, THE FIXTURES. FOR DETAILS AND TO VIEW CALL
DOUG BOWEN 385-2481
Swinerton, Stewart Clark, Ltd.

david burr LTD.

FISHERMEN BOAT LOVERS
Imagine having your boat at your door in one of the best fishing areas in B.C. This lovely waterfront property in the Sooke Basin can make your dream come true. Approx. 1¼ acres cleared and fenced, with a 1-bedroom cottage plus a small guest cottage realistically priced at $75,900.
MADGE ROBBINS 384-9072
david burr ltd. 384-9335

OPEN HOUSE
10255 RESTHAVEN
Sat. and Sun. 1:30-4 p.m.
Beautiful views, safe accessible beach from this immaculate fully developed home. Thermopane throughout — dream kitchen and family room — other attractive features, you MUST SEE. ML 42578 $142,500.
HAZEL CLARKE 658-5656
BARB GREENWOOD 384-5228
KNOWLES REALTY LTD. 384-8101

ISOLATION
Guaranteed on this 10 Acre WATERFRONT Estate. Featuring 1100 ft. on Finlayson Arm. Water Access only until new road completed. $100,000 full price for quick sale. Owners will carry very large mortgage at 11½%. Call A. Klenman
388-7868 656-4242
DUNSMUIR PROPERTIES LTD.

OCEAN WATERFRONT, PRESTIGE Lands End location of 2,800 sq. ft. Family custom-built home. Only 2½ years old with 90' of waterfront. Good beach with view of ocean, boats and mountains. Only $169,000. By owner. 656-7161.

256 WATERFRONT PROPERTIES

SUNRISE OVER SAN JUAN
From the well-treed PRIVACY of your LARGELY LANDSCAPED BACK YARD of 1.15 acres with 220 ft. of stunning WATERFRONT, watch natures morning matinee, including busy sea-life and marine activities. Accommodation includes 5 bedrooms, CHEFS KITCHEN, family breakfast rm. Din. and Liv. Rm. and full basement. Minutes from town and the University in beautiful, UNSPOILED GORDON HEAD. 24 hrs. to view please $245,000. MLS. FRANCES BROWN 595-5131. Canada Trust.

UNIQUE OPPORTUNITY
Unprecedented southern Vancouver Island 7 acre ocean front estate. 6 bedroom main residence. 3 bedroom guest cottage. Half hour to Victoria, $975,000. Exclusive.
477-0191 JACK MOEN 658-5448
Royal Trust

WANTED BY PRIVATE party, cottage on Shawnigan Lake. 384-5483.

258 CONDOMINIUMS

ALL STAR REALTY LTD.

QUITE A CONDO
LUSH PLUSH and eye popping is this luxurious 2-bedroom condominium at SPENCER CASTLE, 2 four pce. baths, large storage, washer, dryer in suite, sunny south east exposure. Fabulous views, use of pool, billiards, library, etc. at Castle. Fit for a queen at $129,500. Trades welcome.

OR

LUXURY
is what you receive in this spacious 2-bedroom, 2 four-pce. bath units at Spencer Castle. Concrete and masonary const., garden setting, etc. Guest rooms, billiard room, sauna, swimming pool, workshop at Spencer Castle. A bargain at only $87,000. Trades welcome.

2930 Cook Street
OPEN DIALY 11-5
Sat. and Sun., 1-5

All Star Realty Ltd.
JIM WEST
386-1255 or 595-4094 (Res.)

JACK MEARS OAK BAY REALTY LTD.
2194 OAK BAY 598-3321
Where Trust Is The Basis Of All Business

WHY PAY RENT?
When you can purchase this one bedroom condominium for the low price of $26,900 and assume the present mortgage of approximately $22,900 at 11% payment of $263 including taxes. On the bus service and close to a number of amenities on Esquimalt Rd. To view call MARKIE MUNN of MARJ NAPPER at 598-3321.

CONDO
Concrete building in an area so close to downtown Victoria. Master bedroom has ensuite, 2nd. bedroom is good sized. Dining room with sliding doors to balcony separates living area from the bedroom area. Asking $74,900. Please call PHYLLIS COUTTS at 598-3321 or 388-9563.

Member
Relocation Services Canada

SWINERTON'S REALTY WORLD

OPEN HOUSE SAT. 1:30 - 3:30 1375 NEWPORT
* Lovely seaviews
* Prestigious Oak Bay
* Luxurious condominium
* Wood-burning fireplace
* 2 full bathrooms
* Convenient den
* Windowed kitchen

Other features not listed — for this exclusive apartment offers the ultimate in modern comfort. Being offered at $142,500.
LYLE WICKS
477-5151 or 385-2481
Swinterton, Stewart Clark, Ltd.

OPEN HOUSE 525 BROUGHTON SAT & SUN 2-5 P.M.
* CONCRETE BUILDING
* WASHER DRYER IN SUITE
* CONTROLLED UNDERGROUND PARKING
* 2 & 3 BEDROOM
* ONE LEFT WITH FIREPLACE
* ENSUITE PLUMBING

PRICED FROM $78,900 to $98,000
LORNE DOYLE 595-1047
KRIS GUDJONSON 721-3571
Canada Trust 595-5131

SELL OR TRADE?
Are you planning to move east? Have nice condo in Oshawa, Ontario with 3 bedrooms, 2 baths and 2 levels with basement for $38,000. If you have same or similar around Victoria please get in touch. Reply to Victoria Press Box 386.

BARGAIN
Low down payment, 10% interest. Like new, large, 1-bedroom suite in 3-year old apartment. Immediate possession. $25,000. Private. 383-6265 or 382-5849.

258 CONDOMINIUMS

Park Pacific

"THE BEST"
"THE SAVOY"

Live in superb comfort! 2 BR — 1½ Bth. rms. Quietly Luxurious. Where you can stroll to Beacon Hill Park, along the Inner Harbour, or visit the many beauties of downtown Victoria. All without a worry of where to park. Owner transferred. $77,900.

For further information to view — call
M. A. Ruddy 656-4089
Pager 792 388-6275
Park Pacific Inv. Ltd.
383-4124

COME TO OUR WATERFRONT CONDOMINIUMS
630 SEAFORTH AVE
Featuring 2 Bedroom STRATA UNITS - $75,000 to $99,000. Situated on a 1.6 secluded, treed site with the balconies often only 15' from the city's waterside promenade (Capital City beautification project) Luxurious flexible floor plans - 1100 sq. ft. to 1224 sq. ft. Picture yourself gazing at the moon path on the water, or watching the ships entering the inner harbour, or watching seals and waterfowl. - 2 Bedrooms - 5 Rm apartments. Heat and hot water and parking - also sauna and whirlpool. And for owners who travel there is rental management, and 10% Capital Cost Allowance.
DICKIE AGENCIES LTD
382-4312 or 382-8239

P.R. B
P. R. BROWN AND SONS LTD.
"The People To See"

19th and 21st Floors
Fantastic views! Two bedroom and one bedroom corner suites. 647 Michigan St. By appointment only, exclusive with:
DON RYCROFT 385-3435 (24 hrs), or, 383-1591, or page #629 at 388-6275.

REALSPAN PROPERTIES LTD.
846 BROUGHTON 388-6454

CONDO
2 bedroom condo, 1 large, 1 small, roomy living room, medium size kitchen, lots of cupboards, eating area beside kitchen, ample storage space. Facing south on main floor, only $28,900. MLS
BLAKE CROTHERS
388-6454 (24 hrs.) 385-9597

PRESTIGE CONDOMINIUM LUXURIOUSLY APPOINTED
This 2-bdrm home offers unusual spaciousness throughout. Ensuite laundry, 4 deluxe appliances, quality appointments throughout with extra storage facilities and even a well-equipped workshop downstairs. The Rockland address lends the crowning touch to this attractive package.

$72,900
MICHAEL BURR
595-2165
david burr ltd., 384-9335

BROWN BROS on LANSHARD
"People Helping People"

QUIET CONDO
3170 IRMA ST.
Adults only. Quality built one bedroom condo with enclosed balcony for den or guest room. Living room has real fireplace. Galley kitchen, dining area. In-suite laundry. 4 appliances. M.L.S. 41977. Asking $34,000.
CEC PEARCE 658-1050
or 385-8771 (anytime)

COMFORTABLE, LARGE AND CONVENIENT
Low downpayment Gordon Head area. This 2 bdrm. condo on the top floor features 1105 sq. ft., 2 full bthrms. Master bdrm. is almost 14x21' with a dressing area and one of the baths. The kitchen is bright with a good eating area as well as a formal L.R. and D.R., good size sundeck. Children welcome, good low interest mortgage available, good services and parking. Try your downpayment. Make an offer on $48,400. Call:
SUE WARKE 382-6615
Seaspray Properties Ltd. 595-3151

Mortgage — 10½% Laurel Pt.
We have 4 suites available, all having assumable 10½% mortgages, not due until Oct. 1981. These suites have never been tenanted. All 2 bdrms., a min. of 1270 sq. ft. - 5 new appliances - and sunny exposures. Asking prices are $85,000 to $88,000. Do not hesitate. Call:
Leslee Farrell
592-7246
388-5464, Pgr. 665
Seaspray Properties Ltd.
595-3151

[illegible]$2,600
TOP THIS! APPROX 1000 SQ.FT., 2 BDMS. LARGE LIVING AREA. GROUND CORNER SUITE. SMALL PET OK. GREAT ACCOMMODATION AT THIS PRICE! MELODY VILLENEUVE. CAPITAL CITY REALTY 388-7557 OR 384-8563

REDUCED NOW $39,900
If you require a large one bedroom suite in a small, quiet adult oriented block then you must view this suite today. Offering you the finest in interior finish, full draperies, wood burning fireplace, large kitchen with eating area plus kitchen window. This is a brand new corner suite and has never been lived in. 10½% financing available. Must be sold. Phone Vista Homes, 386-3315

1-BED CONDO $22,500
Handy to Mayfair — suit single buyer. 3rd floor south Olympic views. Easy terms arranged.
BOWDEN REALTY 383-5524

258 CONDOMINIUMS

PENTHOUSE
A distinctive waterfront penthouse with incomparable sea, mountain and city views. Three spacious bedrooms, gracious reception room with fireplace, formal dining room, family-style kitchen, ensuite laundry, 2½ bathrooms, balcony and sunny private terrace. Enjoy luxurious, carefree living in a world far beyond the commonplace. $215,000, 388-7463

OPEN HOUSE, FRIDAY AND Saturday, 2-4.
OAKDALE ESTATES
3962 CEDAR HILL RD
Deluxe condominium, one of a kind. Large living room, dining room, 2 bedroms, 2 bathrooms, stone fireplace, large private balcony, situated in 4 acre park setting. Gorgeous views, near shopping mall. Nothing on the market like it, $64,500. Pat Forbes 386-2682, 477-0580, Capital City Realty 388-7557.

SPACIOUS BUT SENSIBLE
Sensibly priced at $42,900 this unit contains living room, dining room, bedroom, den and a four-piece bathroom, plus 2-pce. ensuite. Located on quiet side of building which receives the morning and late evening sun. #408-1000 Esquimalt Rd, Entrance from Wordsley.
J. F. THOMAS
382-8101 Off. Res. 385-2119
National Trust Co. (Douglas)

MAUI CONDO
For sale, 2-week interest in Maui's best condominium, "The Papakea". Vacation time-share plan giving you free accommodation for 40 years. Exchangeable for equal time in many other areas of the world. This saleable interest is presently listing at $6,400. U.S. An excellent investment. Make me an offer. 656-2756 after 6 pm.

NO RENTAL RESTRICTIONS
On this spacious 2-bdrm Condo in Adult-Oriented block. Well located in Esquimalt to take advantage of beautiful harbour views. Plus convenience of bus and shopping. Incl. Sauna, Swirlpool, Workshop. Call for more info. $38,900.
388-4434 JACINE TYLOR 479-7811
WESTMONT REALTY (1977) LTD.

1450 BEACH DRIVE 2 BEDROOM UNIT
Concrete and steel building with everything exceptionally well managed and maintained. Approximately 1,000 sq. ft. with sunny Southwest exposure (not seaview). PRICED FOR IMMEDIATE SALE $79,000. Call GERRY FINNIGAN 383-4739 Cedric Steele Realty Ltd. 388-6258.

YOU WON'T BELIEVE IT!
And I can't either, that someone hasn't realized this price of $39,900 is a terrific buy on this top floor suite of 2-BDRM, approx. 900 sq. ft. of pleasant quiet living in the beautiful Gorge area. Walking distance to many amenities. LOU VILLENEUVE, 477-7121 or 384-8563. A. E. LEPAGE WESTERN LTD.

ADULT'S ONLY 201-25 Govt. St. BEACON HILL JAMES BAY
Spacious 1 B.R. condo. approx. 800 sq. ft. New building, low operation, excellent financing. Close to park and ocean. Asking $37,900.
386-0096 Philip Brooks 477-1841.
Block Bros. Realty Ltd.

SEA VIEW
Newly listed one-bedroom condominium with tremendous views overlooking the Inner Harbour. Stove, fridge, dishwasher and washer and dryer all included. Value priced at $67,900. For an appointment to view call anytime.
BRENDA TAYLOR
477-0191 382-9485
Royal Trust

$43,500 WESTPORT!
An immaculate, 2-bedroom unit in a first-class building. Big rooms, lots of storage, ensuite, and check the kitchen! (MLS). Call now to view. NEIL R. MACDONALD 386-3494 (24 hrs.).
CENTURY 21 Western Homes
1037 Cloverdale Ave.
386-3494 (24 Hrs.)

OAKDALE ESTATES
Deluxe condominium, one of a kind. Large livingroom, dining room, 2 bedrooms, 2 bathrooms. Stone fireplace, large private balcony, in 4 acre park setting, gorgeous view near shopping mall. Nothing on the market like it. $64,500. Pat Forbes, 386-2682, 477-0580, Capital City Realty 388-7557.

WHY RENT?
When you can own your own home for $28,000. Close to university with rec room, sauna, swirl pool, weight room. You can't afford not to look at this 1 bedroom condo. Call BILL PETTINGER 386-3494.
CENTURY 21 Western Homes
1037 Cloverdale Ave.
386-3494 (24 hrs.)

ROYAL WOODS
2-bedroom condo with full bath and ensuite on ground floor overlooking tennis courts. 2 patios with attractive surrounds and good additional facilities including swimming pool, sauna, workshop, games room, etc. Asking $41,900.
595-2062 DEREK WICK
384-8001 Royal Trust

MUST BE SOLD!
Make your offer — move right in its cheaper than rent! Clean, spacious, 2-bedroom condominium. Children welcome, in-suite laundry room, 4 good appliances, swimming pool. Assume large mortgage. M.L. Call
382-8101 RUDY ROST 658-5490
National Trust Co. Ltd.
(Douglas)

WATERFRONT CONDO
One bdrm. 830 sq. ft. condo on the 3rd floor overlooking Strait of Juan De Fuca and entrance to Victoria Habrou. Price was $54,000 now offered at $49,900.
PETER PRIMGAARD 595-0306
Seaspray Properties Ltd. 386-3124

FAIRFIELD
Elegant and spacious, two bedroom, 2 bathroom suite on [illegible] floor [illegible] and westerly views, balcony, fireplace, deluxe stove, fridge and dishwasher. Underground parking. No agents please. For appointment to view, 385-4211 or 477-7630

CONDOMINIUM
2 BR's, spacious LR and DR. Galley kitchen and lots of cupboard space. Situated on bus line. Close to town and shopping.
ELEANOR BRAY
477-0141 592-1130
477-0141 CONNY YASEY 477-8751
THE PERMANENT

OAK BAY CO-OP NEAR MARINA
Completely refurbished suite in a well maintained 11-suite building in a choice location. Comprises large living room, dining room, Den, 2 large bedrooms and 4-pce. bath. Reasonable monthly assessment includes heat, hot water, covered parking AND TAXES. New Exclusive listing. PRICE $41,900.
385-2481 ED JUPP res. 386-7884
Swinerton, Stewart Clark, Ltd.

FAIRFIELD NEAR BEACON Hill Park. New on market. Spacious, attractive 2-bedroom, 1½-bathroom condo. Top floor. Olympic Mountain view. 386-9583 after 5 pm.

258 CONDOMINIUMS

LAUREL POINT!
"THE PRESTIGE ADDRESS"
$69,900 TO $199,000
John M. Hunter- Jime Bruce
Res. 595-0393 Res. 479-8752
Norman Ross & Associates Ltd., 382-6151.

10% CCA
By owner. 1 bedroom suite in nice 2 year old building. Jubilee area. Close to shopping. $36,500. 598-6232 after 6.

1 BEDROOM CONDOMINIUM in quiet building, dishwasher, fridge, stove. Owner transferred. $28,800. 384-5088 after 5pm.

ONE BEDROOM UNIT-ROYAL Woods, jacuzzi, sauna and swimming pool included. Call Mark 479-3991, evenings 479-2632.

YOU'LL LOVE IT! OUTSTANDING 1 BDM PLUS DEN. TOPS THROUGHOUT. BRIGHT SOUTHERN EXPOSURE. 382-0514 OR 384-8563

BY OWNER!
Top 4th floor corner suite with views! Immaculate large 1 BR! Only $29,900. 385-3807, 474-2154

BY OWNER, ESQUIMALT. TWO bedrooms, immaculate, southern exposure, top floor corner suite. $37,900. 384-9057.

CORNER SUITE, 2 BEDROOM, 1805-647 Michigan St. Orchard House. 384-6984.

259 TOWNHOUSES

Turgoose Point Townhouses 2654 Lancelot Place
Open Daily 2-4:30
Sat. and Sun., 1-5

There Must Be A Reason!!
Sixteen of these prestigious townhomes have been sold. Located on scenic Turgoose Point with just about 800 feet of waterfront. The five remaining units are either waterfront or water view. All homes have two bedrooms, fireplaces, two and half baths, family rooms, electric double door garages. Priced from $83,000-$116,000. Another outstanding development by VICTORIA REALTY LTD. and Quality Built by PINE HOME BUILDERS LTD. Don't be sorry, make a point to view today. For more information please call Victoria Realty Ltd., 386-3585.

Low Assumable Mortgage
on this 2 BEDROOM, FULLY-DEVELOPED TOWNHOUSE. The living and dining rm. windows look out onto a PARK-LIKE SETTING, PRIVACY IS ESTABLISHED. The Basement area has a family rm. and den. THIS TOWNHOUSE IS ELIGIBLE FOR THE 10% C.C.A. MLS. $44,900. To view, please call
TRICIA PARKER
477-7291 Anytime
D.F.H. REAL ESTATE LTD.

OPEN TOWNHOUSE #46—933 ADMIRALS RD.
SAT. 2-4 P.M.
The only townhouse in this beautiful concept of good living. Living room with fireplace, dining room, good-sized kitchen, bath and a half, three bedrooms. Double-covered carport. Vacant and ready to move into. Priced to sell at $61,900. MLS. Call John Molyard 384-4827. Victoria Realty Ltd. 386-3585.

2 BEDROOMS 2 BATHROOMS
Move in and enjoy it or rent it. Attractive 2-storey townhouse in PROFESSIONALLY MANAGED COMPLEX near the recently approved big new shopping centre site. Approx. 1200 sq. ft. plus back garden with high fence and 24x20 patio. Clear title. MLS.
386-7521 JOHN PLATT 383-2700
BOORMAN INVESTMENT CO. LTD.
612 FORT ST.

OPEN HOUSE
FRI. & SAT. OCT. 12 & 13
1160 BURDETT AVE.
You can do something about the high cost of energy. Walk to work or shopping in the downtown area from Victoria's newest urban townhomes in the Rockland area. Drop in and view these luxury homes on Fri. 4-6:00 P.M. and Sat. 2-5:00 P.M. From $82,500. Call TOM SLEMKO 477-1277 for further info. or private viewing. Montreal Trust Company, 386-2111.

RETIREMENT SPECIAL $46,900 OPEN SUN. 2-4 NO. 3-3274 RUTLEDGE
Lovely 3-bedroom no-step townhouse with 1174 sq. ft. all on one floor. Private fenced yard, lots of parking, low $15.00/month strata fee. Only 8 units in complex.
479-3612 KENT DEANS 478-8316
CENTURY 21, Suburban Realty

SHELTER
Tax certificate available on this immaculate 2-Bdrm Townhouse. No rental restrictions. Beautiful treed area. Incl. Pool, Sauna. Good Mortgage. Call to view. $43,900.
388-4434 JACINE TYLOR 479-7811
ARNOLD MARR 477-6233
WESTMONT REALTY (1977) LTD.

NO DOWN 12% Mortgage
To approved purchaser, sharp two storey 3 bdrm townhome with views over Swan Lake on a quiet street. Fenced private yard and patio. Hurry for this one. MLS.
GLENN NICHOLLS
598-5144 598-7689
T.L. Mann & Associates Ltd.

BURNSIDE GARDENS
Just listed. 3-bedroom townhouse with 4 pce. washroom up and 2 pce. down. Living room, in-line dining, large kitchen and good storage areas. Frig, stove, washer and dryer included at $34,900.
DEREK WICK 595-2062
Royal Trust 384-8001

JAMES BAY. FOUR ELEGANT townhouses, well located, for sale as an investment or for occupancy, individually or as a package, with over 1,100 sq. ft. living area each, and designed for maximum privacy. C.C.A. allowance. [illegible] each unit. [illegible] Norman Ross & Associates Ltd., 382-6151.

3 BEDROOM TOWNHOUSE, large assumable mortgage at 10%, immaculate condition, end unit of small complex, fireplace, private patio, $54,000. 385-9285

FULL BASEMENT, FIREplace, 3 bedrooms up and 1 down, 1½ baths. Playground, pool. 479-8855.

263 GARAGES FOR SALE, RENT OR WANTED

COLWOOD CORNERS, ACROSS from Cubbons, retail mechanic, auto repairs. 478-7356

WANTED TO RENT FOR STORage of classic car. 592-4507, 386-7811.

WANTED: GARAGE TO RENT to store car. 479-1759.

265 HOUSES WANTED TO BUY

3½% COMMISSION
to sell your home!
Valuation without obligation
Douglas Hawkes Ltd. 384-7128
Len Thomas (Sr.) 384-9176
Herb Hodgson 382-3835

265 HOUSES WANTED TO BUY

ALBERTA COUPLE
Require 2 or 3 bedroom home in nice area of Victoria or close in. No more than $75,000.
388-7557 BEN GREIG 381-6766

LOCAL FAMILY
Require house with small acreage or large lot or double garage. Up to $65,000. URGENT.
388-7557 BEN GREIG 381-6766
Capital City Realty Ltd.

OLDER HOMES IN NEED OF renovation, minor or major, required. Quick decision, any area. FREDDY STARKE, 595-1175 or BOB KOHLRUSS, 383-4739 or 386-6164, CASTLE PROERTIES LTD.

4 or 5 suiter required, can be conversion, James Bay or Fairfield preferred. FREDDY STARKE, 595-11k75 or BOB KOHLRUSS, 383-4739, or 386-6164, CASTLE PROPERTIES LTD.

???SELLING???
Very anxious, serious purchasers wanting to buy in (1) Cadboro Bay (2) Oak Bay (3) Shawnigan cottage. Call for market evaluation if you are serious about selling.
477-0191 JUDY JOHNSON 477-0191
Royal Trust (24 hrs)

URGENT
Require 2-3 bedroom home. Valued between $35,000-$50,000. Special low Commission if client purchases your home. Please call
Tom McCluskey 595-5661
Ken Wright 598-2183
City Brokerage Ltd. 386-3547

SCOTS RETIREES
Urgently require 2 or 3 bedrooms with or without basement. Small lot. All cash, up to $60,000.
388-7557 Ben Greig 381-6766
Capital City Realty Ltd.

CASH PAID
If your house is suitable for rental purposes call my Agents Lee Wrobel and Randy Small. 385-1431.
British American Realty Ltd.

THINKING OF BUYING OR SELLING? Call Bing Richards. NO OBLIGATION.
388-7868 388-5464 Pgr. 732
DUNSMUIR PROPERTIES LTD.

PRIVATE
Want older home. I will purchase for cash. 479-2209

3-BR, BRICK, STONE HOUSE near bus, shopping. Park. N. Murza, 5707 N. 10 St. Phoenix, Arizona 85014.

FAMILY DESIRES 3-4 BEDroom character house in Oak Bay for June 1980. 598-2666.

FAMILY WISH TO RENT TO own in Saanich or Saanichton. 652-9993.

3 BEDROOM FULL BASEMENT home, up to $60,000 full price. No agents please. Please call 479-7094.

268 LISTINGS WANTED

ATTENTION Uplands' Homeowners
Due to the tremendous response to my recent listing of a character home in the Uplands, which was sold the first day advertised, I have purchasers for similar home in the Uplands area. If you are contemplating selling, now is the time! Please call:
GERRIE HUTTON 386-3927
MONTREAL TRUST 386-2111

THINKING ABOUT SELLING?
Give me a call, market evaluation, no obligation.
MARGARET JOHNSTON
477-1763
Royal Trust 384-8001

SAANICH HOMEOWNERS
Have Alberta couple stuck in a motel looking for 2 or 3 bedroom home on average lot. Preferably close to water. Ready cash if required. Call F. Wills, 384-8269.
DUNSMUIR PROPERTIES LTD. 388-7868

CONDOMINIUMS WANTED
LYNN HOLMES—386-6762
LANDMARK PROPERTIES

270 EXCHANGE REAL ESTATE

68,500 SQ. FT. ZONING I-1 CENTRAL SAANICH
Prime corner location on Keating Cross Rd. (near Butler Bros.) Two lots, less than $3.00 sq. ft. Will sell separately or trade. Please call Leo Vandyk 479-6264 or Colin Munro 652-3383. Victoria Realty Ltd. 386-3585.

ONLY FOR THE DISCRIMINATing Class A motorhome purchaser- 25' Apollo offers practical luxury with virtually all available extras. Possibly trade for real estate. 652-1038, 9am-6:30pm.

NEW HOME, 3800 SQ. FT. AND acreage, $100,000 equity. Will trade for acreage and/or home, boat. Please reply PO Box 694, Victoria.

LARGE 1 BEDROOM CONDO at the University Heights, well kept, fridge and stove, $32,900 or trade for good building lot or new house. 598-6211.

WANT TO TRADE DOWN?
Have $9000 equity in $53,000 home. Willing to trade up for equal equity. Al, 478-1328.

271 LOTS FOR SALE

Park Pacific
Proudly Presents

DEAN PARK ESTATES
Superb treed lots in a beautiful natural setting, many with spectacular ocean views of Haro Strait, Mount Baker and The Gulf Islands. Totally planned and controlled to protect its special environment and your investment. Located in North Saanich on the slopes of Mount Newton adjoining John Dean Provincial Park. One-third acre lots with wide street frontage, to give you plenty of room and privacy. All fully serviced and priced from $3[illegible] Entrance close to Panorama Leisure Centre on East Saanich Road. From Highway No. 17 turn off at McTavish. Site office open daily from 10:30 to 4:30.

SALES OFFICE
656-7041
OR
Mike Ruddy
656-4089
or
388-6275
Pager 792
383-4124 anytime
Park Pacific Investments Ltd.

EXCLUSIVE VIEW LOTS: most beautiful sweeping view of Nanaimo, its harbour, the ocean, and the coastal mountains. Near to College, minutes to downtown and ferry terminal. For further details, 754-1941 Nanaimo.

COBBLE HILL
1-acre lots off Hutchinson Road on Keeling/Allan.
$15,500
384-3155 382-7133

271 LOTS FOR SALE

At BROADMEAD
WE HAVE IT ALL
Sunny seaviews, meadows, private lanes, rocky outcrops, treed seclusion, quail, pheasant and more. If you've been looking for that special spot for your new custom residence, visit us at Broadmead, a community of quality homes, created with care to preserve and compliment its unique natural beauty.

. . . 100-ft. wide lots are not the exception in Broadmead . . . that's our average lot size . . .

. . . space to live, to grow, to enjoy casual country living . . . yet just 10 minutes from city centre

. . . We have an excellent selection of ⅓ to ½-acre home sites available for viewing, priced from $31,500 to $44,500.

TAKE THE FIRST STEP TO BETTER LIVING!
Visit us at our office-display home, 950 Royal Oak Drive
8:30 A.M.-5:00 P.M. 658-5291
or call
Jeannie Dewhurst
Royal Trust Corp.
384-8001 or 658-8980

CUAULTA HEIGHTS
SEA AND CITY VIEWS TREED
Serviced lots. Water, hydro, phone, cable, ¼ — ½ acre, 20 minutes from Victoria. Take Fulton Rd. off Sooke Rd., right on Bexhill to Cuaulta Crescent; or Walfred Rd. off Happy Valley Rd., then left onto Cuaulta Crescent.

BUILDERS TERMS AVAILABLE
Salesperson on site Sunday afternoon 2-5 p.m. For information or appointment, call Norm or Jill Sewell, 658-5713.

COURTESY TO REALTORS
10% REDUCTION ON MOST LOTS.

CLOAKE HILL PROP. NORTH SAANICH
26-Bare Land Strata lots, each 1 Ac, surrounded by park and 26 acres of common property owned and administered by the subdivision. Under construction for your family enjoyment, riding and walking paths, riding ring and tennis court. Lots served by paved road, power & private piped water system.
$37,750 to $42,000
For information call:
479-4686 652-3790
385-5764
477-2330 652-2445

OPEN SAT. AND SUN. 2-4 CUAULTA CRES. TRIANGLE MTN.
Salesman in attendance to show you over this super 2¼ ACRE LOT. Complete privacy, city water, etc. View of all the boat activity around Victoria. Only 7 Mile Circle from City Hall. At $56,900 it may sound expensive but see what you get over a standard city lot at $30,000 plus.
BRUCE BATEMAN
477-0141 384-2827
J. DAVID HYSLOP
477-0141 598-5666
THE PERMANENT

BROWN BROS on LANSHARD
"People Helping People"

CENTRAL SAANICH
.84 Acres — prime residential, high, sloping, subdivision potential — $62,000.

JEDORA ROAD
Panhandle lot on quiet cul-de-sac, area of good homes, underground services $26,000. M.L.S.
JOE RICKARD 656-1628
or 385-8771 (anytime)

MOBILE LOTS
Very well treed 1 ac. lots on city water, hydro, and telephone. Just 12 miles past Sooke and walking distance to public beach. Only $13,500 to $15,000.
MIKE MYERS —
478-6349
Pager — 388-6275 #799
BLOCK BROS. REALTY LTD.
478-5561

COACH HOUSE REALTY LTD. 381-5255

SOOKE LOTS
1) $12,500. Treed. 17,500 sq. ft.
2) $17,500. Whiffin Spit. Owner may carry some financing.
3) $17,500. Broome Hill. $3,000 D.P. Owner will carry balance — terms and interest to be arranged.
4) $17,500. [illegible] in Broome Hill.
5) $26,500. 1 acre. Level with some views.

SCOTT KENDREW
598-5341

$1000 DOWN-4.2 ACRES $19,500. BALANCE AT $178 PER MONTH
Mill Bay area, property with potential for livestock. Good treed building site. Pasture under power line. 478-4490.

ALSO
2 acres, $19,500. $1000 DOWN. Corner treed lot on paved road. Move your mobile onto this one.

Both of these lots are just 40 mins from Victoria and situated in a newly developed area. Hurry, should sell quickly with these terms. 478-4490. Private sale.

FLORENCE LK ROAD. LAKEFRONT $22,500
BOB KOHLRUSS 383-4739 or FREDDY STARKE 595-1175 or Castle Properties Ltd. 386-6164.

271 LOTS FOR SALE

1 ACRE TREED
Beautifully treed, level 1 acre lot in exciting Sheringham Estates, just 13 miles past Sooke on black top, piped water, hydro and phone. Your lot backs onto gorgeous 160 acre French Provincial Park with its white sand beach!! Absentee owners asking only $17,900 with as low as $3900 down and will carry balance at current bank rates. Other lots available from $15,900 and some zoned for mobile homes, all 1 acre in size from $16,900. Call Frank Wills 388-7868.
DUNSMUIR PROPERTIES LTD.

Glen Lake Area
Glen Lake Road area. This lot is approx. 48'x220' and ready for whatever you wish to build. Perc tested and water meter in, so bring your cheque book and buy this attractive lot. MLS. $23,500. Call
LORNE BARR
477-7291 (Bus.) 383-5484 (Res.)
DAVID SOUTHALL
477-7291 (Bus.) 652-1201 (Res.)
D.F.H. REAL ESTATE LTD.

NORTH SAANICH 1 ACRE SECLUSION
Beautiful serviced lots, ranging from .99 to 1.64 acres. Excellent treed homesites. Municipal water, roads, street lights. If you buy one of these choice lots you automatically receive a 1/13th interest in the common area reserved for exclusive use of the owners and the treed band which GUARANTEES SECLUSION. Offered at $39,500. For details please call:
TED WALFORD BILL REMPLE
Residence Office Residence
598-1420 658-5794
Office (24 Hrs.) 477-1841
Block Bros. Realty Ltd.

3 LEFT
Just 3 large lots left in the Gordon Head area on which we could CUSTOM BUILD your next home. Do some of the work yourself and save money. Buy direct from Known Builder.
Mrs. Pat Saulnier, Kasapi Const. Co. Ltd., 538 Dupplin Rd. at 386-6191 or res. 384-2197.

LOTS — LOTS
1—North Quadra, 2 side by side, $30,900. Vendor will carry.
2—High Tattersal, 2 side by side, $31,900. High character lots.
3—Camrose Crescent. 1 lot 67 ft. frontage. Approx. 8400 sq. ft. Offers.
386-3231 RAY MILAN 595-1587
BLOCK BROS. REALTY LTD.

SEEING IS BELIEVING
Super view from this rocky perch in Metchosin. 2½ acres of challenge and determination to succeed. Out of town vendors instruct us to sell at $21,800. W. LATIMER 477-7121 or 656-2355.
A. E. LAPAGE WESTERN LTD.

WEST GORGE AREA
Lot with 60 ft. frontage ready for building with sewer and water to lot. Slopes up to rear with pleasant outlook over Colquitz Creek to Holmes Park. Price $28,500. Wilfred Davis 479-1667 or Res. 658-8884.
J. H. Whittome & Co. Ltd.

10-ACRE LOT
In a secluded high location near Sooke. Excellent investment property off Otter Pt. Rd. Only 1 mile past Kemp Lake Rd. This is one of three 10-acre minimum lots with good future potential.
NEIL RAWNSLEY 595-1507
MONTREAL TRUST 386-2111

BLDG. LOT SHAWNIGAN
$10,900
Located in the village with lake views. Priced to sell.
479-5270 Geoff Field 477-1841
388-5464 Pgr. No. 550
Block Bros. Realty Ltd.

8 FULLY SERVICED LOTS
$100,000
Located in Nanaimo, side by side on culdesac, 7500-9000 sq. ft. Paved streets, curbs, water and sewer. Good terms to responsible purchaser. Call Harry Atkey, Engineered Homes Ltd. 385-6211. Evenings, 598-1737.

Choice 5-Acre Lot
Price Slashed $8,000
Owner must sell! Serviced lot within 6-mile circle, ideal for horses and light farming. Price reduced to
$59,950
384-3155 382-7133

DUPLEX LOT
James Bay, 220 Government Street. 62' frontage over 8,700 sq. ft. with old home. Full price ONLY $44,900. Call C. CHAN, 386-2955 or 477-3178. CENTURY 21 Mayfair Realty Ltd.

BUILDING SITE
.6 ac residential lot, treed, 17.5 mi from city. OK for mobile home, priced below assmt for quick sale. $15,500 ML. Call.
HERB McDANNOLD 384-6768
THE PERMANENT 382-9191

BUILDING LOTS
Price reduced to $23,900 on this city, minimum care lot. 76'x66'. Call
RUSS McDOWELL 382-7930
THE PERMANENT 382-9191

Treed, level building lot located in N. Saanich adjoining a 60-acre nature park.
Paved roads — Municipal water
$33,500
Rick Hawkes — D. Hawkes Ltd.
721-5161 384-7128

NORTH SAANICH
on Dawsonway, 1-acre seaview lot, fully-serviced, ready to build on, terms available.
$50,000
384-3155 382-7133

2 LOTS REMAINING SERVICED, 3M CIRCLE ON MINA AVE.
$30,000 - $31,500
CALL VIDCO 388-4232

ARDMORE PRIVACY
Over ½-acre lot with well drilled, lots of trees, forced to sell below cost. 758-1141 or 758-6308, Nanaimo.

COURTENAY AREA, ½ ACRE lakefront lot, mountain view. Ideal for summer home and ski cabin. Ready to build on. Private sale. $12,500. 112-338-5152.

2 LOTS, APPROX 10,000 SQ.FT. each. Off Shelbourne, close to Simpson Sears. Asking $32,000. 478-1144 or 478-2998 after 3.

LOT ON HASTINGS ST, CLOSE to Wilkinson and Interurban. 75x150ft. Asking $27,500. 478-1144 or 478-2998 after 3.

METCHOSIN, 2-ACRE CORNER view lot, Tyswilde and Cardsview, $30,000. Owner. Evenings and weekends 385-1637.

BEAUTIFUL DEAN PARK WAterview lot. Forced to sell at below the replacement cost. Builder's terms. 477-6263.

SOOKE. TREES, SECLUSION. 3 attractive properties 2 to 3 acres on excellent road. From $22,000. Terms. 642-5508.

SEAVIEW LOT, FANTASTIC view, close to beach, minutes from shopping and city center. 478-5142 evenings.

HIGH LOCATION, BEAUTIFUL, city treed lot. $30,000. 477-5900.

49X136' LEVEL LOT, MARIgold district. $26,000. 652-3898.

273 PROPERTY FOR SALE

INVEST IN LAND
1 Half acre Mill Bay. Water at property line. $23,000. MLS 41887.
2 One point seven acres, Shawnigan Lake. $23,900. MLS 41332.
477-0191 JACK MOEN 658-5448
Royal Trust

Choice 5-Acre Lot
Price Slashed $8,000
Owner must sell! Serviced lot within 6-mile circle, ideal for horses and light farming. Price reduced to
$59,950
384-3155 382-7133

273 PROPERTY FOR SALE

SUBDIVISION
View Royal potential subdivision. Possible 10 lots, minimal development costs, level treed parklike setting bordering creek and opposite park. Sewer scheduled for hook up June, 1980. Excellent value at $164,000.
BARRY BOWES
388-6275 PGR. 756
JOHN WEST
PGR. 571
ISLAND HOMES REALTY LTD.

5.5 ACRES in CENTRAL SAANICH
Approved for 60 townhouses, in Saanichton at the corner of Mt. Newton X Rd. and East Saanich Rd. just 20 minutes from downtown Victoria. $495,000 with good terms to responsible purchaser. Call Harry Atkey, Engineered Homes Ltd, 385-6211. Evenings, 598-1737.

GULF ISLAND
.6 acres, treed seclusion, attractively contoured lot. Rural setting at end of blind road on Mayne Island. ½ mile to beach. Road to building-site. Power, water to lot. Small trailer with wood-stove. Enjoy as rec-lot or build. Offers on $10,900. 656-6353.

BEAUTIFUL OCEAN VIEW 5 Acres (approx) SUBDIVIDABLE LAND — 1 Acre Minimum. Quiet residential area near Brentwood. Full Price only $98,000. For Map, Call
Allan Klenman.
388-7868 656-4242
DUNSMUIR PROPERTIES LTD.

274 PROPERTY WANTED

CAN YOU HELP? WANTED —
10-20 acres. Suitable for small farm. Prefer Saanich Peninsula. Client arriving Tuesday. Please call
JESSIE McGRATH 479-3982
Royal Trust 384-8001

URGENT
Several clients wish to purchase developable property.
Bruce Davenport 592-0995
Glengarry Realty 479-7138

CASH FOR
Land for development for subdivision, lots in the Victoria area. Kasapi Construction, 386-6191.

FULLY SERVICED BUILDING lot wanted for own home, price range under $30,000. Save real estate fees and sell privately. 479-7445 after 6.

PRIVATE LOT WANTED IN Gordon Head area. All cash. 721-5205, anytime.

280 ACREAGE FOR SALE AND WANTED

Old Cowichan Lake Road, 4.2 Acres
May be good place for mobile home. Nicely treed, good for horses. Asking price $24,500.
Bill Palfrey
598-4210
Island Homes Realty Ltd., 386-7545

BROWN BROS on LANSHARD
"People Helping People"

WEST COAST ROAD
47 Acres — divided by the highway with approx. 6500 ft. of road frontage. Good stand of timber, water license. $195,000.
CEC PEARCE 658-1050
JOE RICKARD 656-1628
or 385-8771 (anytime)

FIVE ACRES HORSE LOVERS
$68,000
Ideal area for horse lovers — land is flat, good for grazing — fenced on three sides and has drilled well-producing, fresh water. For more information phone:
DON CLARK 592-6651
MIKE RUSSELL 388-9729
NATIONAL TRUST 595-2121

PROPERTY OWNERS IF YOU HAVE
Subdividable acreage in the Greater Victoria area? I have a bonified purchaser. Please call 478-5561 (Office) Pager 388-6275 #2764, 474-2744.
PIERRE BERUBE
Block Bros. Realty Ltd.

10 ACRES $39,900
We have just received instructions to sell these 4, 10-acre lots at this greatly reduced price. Access from Happy Valley Rd. or Kangaroo Rd. Great spot for animals.
JOHN ADANK MIKE REID
479-8135 386-3231 658-8419
BLOCK BROS. REALTY LTD.

10 ACRES CLOSE-IN
Located close to observatory. Ideal mini estate-type property offering privacy, and seclusion yet close to town. Offered at only $66,900. Ideal investment.
386-3231 RAY MILAN 595-1642
BLOCK BROS. REALTY LTD.

COBBLE HILL ACREAGE
37.84 acres (15.31 ha) approximately 5 acres cleared. Solid older 3-bdrm farmhouse, several old outbldgs, 2 wells. Possible future development property at $134,500. For details call ERIC FRAZER 477-7121 or 743-9155.
A. E. LAPAGE WESTERN LTD.

IDEAL HOMESITE
Beautiful 1.55 Hectares (3.8 acres) parcel. 12 g.p.m well, seaview and approx. ½ cleared for [illegible] m timber and natural meadows. Excellent value at $29,900. Contact Dave Moss: 746-6517; Nanaimo Realty (Duncan): 746-6177.

$5,000 DN. OAC
Lot A, Boulder Path Road, Happy Valley District, 16 acres, only $54,900. Please phone 384-5322 or 384-4586.

10 ACRES OF GOOD SOIL-$39,800.00. 6 miles south of Duncan. 388-6876.

10 ACRES FOR $31,000. SHAWnigan area, arable flat land, presently treed with enough logs to build a house. 112-743-5908.

COMMANDING SEAVIEW
4.28 gradual southern slooping acres at Gordon's Beach. $60,000. 477-3161.

285 UP ISLAND PROPERTIES

NANAIMO
General business lot on Selby St. Lot size 66-132. Presently has two revenue homes and store with living accommodations generating income of $350. per month. Offers to $55,000. Weekends 592-1122, Monday-Friday 8:30-4:30 388-4555.

285 UP ISLAND PROPERTIES

malahat realty ltd.
P.O. Box 40
Mill Bay, B.C.
743-5525

MILL BAY SEAVIEW
Very attractive park like ½ acre. Landscaped with 12 fruit trees, 12x24 greenhouse, 20x24 insulated and heated garage. Approx 900 sq. ft. 2 bedroom, 1 level home with oil fired hot water heating. Large sundeck allows enjoyment of the the sea view. Attractively priced at $65,000. These properties have been moving well.

LUSH 2 ACRES WITH TROUT POND
Price reduced to $79,500 on this one of a kind property in Mill Bay. Secluded and park like 2 bedroom one level modern home has beamed ceilings in living room with brick heatilator fireplace. Well landscaped with garden area and fruit trees established.

UNSURPASSED SEAVIEWS
Lovely retirement home in South Mill Bay overlooking the sea. 2 bedrooms, 2 levels, well finished with Fisher stove in rec room. Landscaped lot on community water. Asking $77,000.

PRODUCTIVE ¾ ACRE 4 BDRM HOME
Ideal family home with an opportunity to grow a lot of your own food. Excellent soil and water supply. Previous owners had chickens, goats and turkeys, greenhouse, barn and metal garden shed. Home is approx 7 years old, 1400 sq. ft., fireplace, electric heat and is attractively sited among large trees. Come see this at $69,900. Owners are anxious-have moved to a larger property. To view any of the above, please call

Lisa Madigan 746-6984
Tom Burdge 743-9398

FOR SALE BY OWNERS
Youbou waterfront with almost 1 acre land, well built and maintained with over 1000 sq. ft. on main floor, has a full basement. 648 Youbou Rd. Youbou B.C. Asking $32,000.

Double lot, close to center of Lake Cowichan, 1421 sq. ft. upstairs with full basement. Recently renovated kitchen, good potential for development. 48 Coronation St. Lake Cowichan B.C. Asking $60,000.

Handyman's Special in Youbou. Nice view of the lake from this up and down duplex with 2 lots. Needs some work then you can relax and let the rent pay the mortgage. 311 Youbou Rd. Youbou B.C. Asing $27,000 or offers.

Please phone for appointment to view any of the above houses. Contact Mike Lenko, at 749-6631 or at Lake Cowichan and District Credit Union during office hours.

MILL BAY AND SHAWNIGAN LK. LOTS

1 Ac. treed lots from $19,500. $249 Down and $249 Monthly.

2 Ac. treed level lot $24,500. $295 Down and $295 Monthly.

4 Ac. Lots — ½ Treed $33,500. $379 Down and $379 Monthly

5 Ac. Cleared lots — $31,500. $349 Down and $349 Monthly.

All lots serviced by paved roads, domestic water systems and have approved septic sites. All terms based on a 3-year agreement to purchase with 11% interest amortized over 13+ years. For further details please call Rick Hawkes at Douglas Hawkes Ltd.
384-7128 or 721-5161

PARKSVILLE, VI. BY OWNER, clear title, 96'x154' lot. Beautiful 1250 sq.ft. 3 bedroom, full basement ocean view home, near schools, beach, P.O., 2 bathrooms, w/w over hardwood, glassed in deck over garage and off dining room, 2 fireplaces. Deluxe propane gas range, electric fridge, dishwasher. Washer, dryer and freezer. Terraced back yard with fruit trees, shed and ride on mower. Full price $87,500. By appointment F.C. Tye, Box 188, Parksville, V0R2S0, 248-3348

QUALICUM BEACH 16 ACRES
Access to Little Qualicum river. Excellent site zoned for a trailer park and includes an immaculate double-wide mobile. Full price $94,000. For details and to view call Marianne Keilty 752-3102 or Nanaimo Realty Co. Ltd., Parksville 248-6167.

DON'T MISS THIS
With $2,000 down and good convenent Vendor may carry this .49 Acre lot in beautiful Winchelsea Estates near Nanaimo. Asking $8,900.
652-2594 Ron Kerfoot 479-1667
J. H. Whittome & Co. Ltd.

EXCLUSIVE VIEW LOTS: most beautiful sweeping view of Nanaimo, its harbour, the ocean, and the coastal mountains. Near to College, minutes to downtown and ferry terminal. For further details, 754-1941 Nanaimo.

YELLOW POINT
5.3073 hectors approximately 13.2 acres, 9 acres pasture, 4 acres trees, barn, 2 wells, asking $72,000. 383-6068.

BY OWNER MAPLE BAY
Spacious 2 bedroom home, full basement, rec room/bedroom, garage, workshop. Offers. 112-746-7306.

TWO LOTS AT ROBINSON Lake, Comox, for sale. Inquire at 595-4207, 8:30-5.

LOT AND 23' TRAILER, SHAWNIGAN Lake. 592-3053

290 FARMS FOR SALE AND WANTED

BROWN BROS on BLANSHARD
"People Helping People"

CENTRAL SAANICH ORCHARD
Showing a good financial return from established market. 6 acres of young trees with great potential for increased production plus 6 acres of unused land. 3 varieties of peach, 8 of apples, plus pears and plums. Good private water supply, well established, easily managed. Low overhead. Owner will assist for one year. $190,000 plus equipment.
JOE RICKARD 656-1628
or 385-8771 (anytime)

POULTRY FARM
Full equipped with all modern equipment and bldgs. on 37 acres. 2 Homes. Good manager available. "Large Quota". Will sell shares if preferred. All included. F.P. $1,500,000. Call Narnie Adamski, REALTY WORLD Northern Realty Ltd., 202-850 Oliver St., Williams Lake, B.C. V2G 3W1 398-8266 (Office) 392-7842 (Res.)

293 GULF ISLAND PROPERTIES

CANADA TRUST GULF ISLANDS DIVISION
Something for everyone — ocean fronts, oceanviews, treed lots, acreages, cottages, retirement homes. A good selection on most islands. Write or call JIM LEAKE — Tsawwassen 943-7862, North Pender Island 629-3464, Office 278-3531, 6380 No. 3 Road, Richmond, B.C. V6Y2R3.

3 ACRES WITH SOUTHERN EXposure on Old Scot Rd above Ganges Harbour, Salt Spring Island. $34,500. 656-1657, 656-5457.

293 GULF ISLAND PROPERTIES

GABRIOLA ISLAND
INVESTMENT PROPERTIES

5 ACRE OCEAN VIEW
Well treed privacy, 2 blocks to beach, good well, excellent terms, $34,000.

CLOSE TO BEACH
Immediate possession, spacious 2 bedroom home (plus den or nursery). Completely remodelled, new carpeting etc. Fireplace, carport, excellent well, ½ acre yard, only $49,500.

300' TO BEACH
Nicely treed ⅓ acre building lot, close to shopping and ferry, $18,900 full price.

1 ACRE-VIEW
Well treed seclusion, two 1 acre view properties side by side. Excellent investment at $18,900 each.

$19,900
5 acre hide-away property. Southern exposure.

Neil Wark 247-8852 eves.
Gabriola Realty Ltd. 247-9622

BEAUTIFUL DENMAN ISLAND OVER ½ ACRE
Just a 10 min, ferry trip from V.I. Cabin. Well. Hydro available. Full price $15,900.
Dick James
592-2139 or 385-2481
Swinerton, Stewart Clark, Ltd.

SALT SPRING ISLAND
Serviced lot overlooking Ganges Harbour. 1.13 acres. View Property, sloping and nicely treed. Price $20,000.
Bill Palfrey, 598-4210
Island Homes Realty Ltd., 386-7545

FOR SALE BY OWNER 2 BEDroom cottage on ½ acre by St. Mary's Lake. Phone 479-1559 Victoria or 537-2177 Ganges.

294 MAINLAND AND OUT OF PROVINCE PROPERTIES

OLIVER, B.C.
13 acres, mixed orchard, 80% young trees. Showing excellent return. Includes new, large, modern home, machine shop, workshop, full line of modern equipment including diesal tractor. Full price $185,000 cash or will accept good home in Victoria area as part payment. Reply to Victoria Press Box 411

FRASER LAKE
40 acres meadow and pasture, 5 miles east of Fraser Lake, B.C. New log house, 1500 sq. ft. 3 bedrooms, full basement. Deep well, wood and oil furnace. Workshop 24'x40' adjoins. Highway 16. $79,000. 384-9867.

LARGE COMMERCIAL SITE on Southern Transprovincial Hwy in Greenwood BC. $32,700. Will take wood lot in Sooke/Mechosin area or motor cruiser in part payment. Reply Victoria Press Box 447.

SNOWATER
You have heard of this fabulous resort near Mt. Baker. Now a Victoria owner must sell his deluxe condo at bargain price. Will accept Canadian $. 384-8121 weekdays.

WELL SITUATED 60'X130' LOT. Just out of Corpus Christi, Texas. Perfect for building resort or retirement home. Asking $14,000. Offers? 595-3917

4 SALE
110 acres, 2 bedroom log house, 40x80 Quonset hut, drilled well, Fort Fraser, B.C. 690-7238.

Crayon-Embroider!

Delight a child with this enchanting, old-fashioned quilt.

Crayon and embroider Victorian Godey girls on 9x14-inch blocks, then join into quilt and trim with eyelet. Pattern 964: tissue transfer of 24 motifs, easy directions for quilt 84x96" incl.

$1.50 for each pattern — cash, cheque or money order. Add 25¢ for each pattern for first-class mail and handling. Send to: Victoria Press Ltd., Pattern Dept., 109 Crockford Blvd., Scarborough, Ontario, M1R 5B4. Print plainly pattern number, your name, address.

NEW! 1980 NEEDLECRAFT catalog. Value packed! Over 170 designs—all crafts. 3 free patterns printed inside. Send $1.00

131-Add a Block Quilts...$1.50
130-Sweaters-Sizes 38-56.$1.50
129-Quick/Easy Transfers.$1.50
128-Patchwork Quilts....$1.50
127-Afghans 'n' Doilies...$1.50
126-Crafty Flowers......$1.50
125-Petal Quilts........$1.50
124-Gifts 'n' Ornaments..$1.50
123-Stitch 'n' Patch Quilts$1.50
122-Stuff 'n' Puff Quilts..$1.50
121-Pillow Show-Offs....$1.50
120-Crochet a Wardrobe..$1.50
119-Flower Crochet......$1.50
118-Crochet with Squares.$1.50
116-Nifty-Fifty Quilts....$1.50
115-Ripple Crochet......$1.50
114-Complete Afghans...$1.50
112-Prize Afghans.......$1.50
111-Hairpin Crochet.....$1.50
107-Instant Sewing......$1.50
105-Instant Crochet.....$1.50
102-Museum Quilts.....$1.50
101-Quilt Collection....$1.50

Deaths and funerals

305 DEATHS and FUNERALS

ALEXANDER — In Victoria, B.C. on October 9, 1979, Kenneth Raymond Alexander in his 60th year, of 726 Canterbury Road, a native son. He is survived by his loving wife, Helen; one daughter, Karen of Victoria; three sons, Kenneth, Frank and Kevin all of Victoria; eight grandchildren; sister, Rhoda Webber and two brothers, Lawrence George Alexander and Wilfred Alexander of Courtenay, B.C.; several nieces and nephews. He was very active in Lacrosse in Victoria.
Funeral service in McCall Bros. FLORAL CHAPEL, Johnson at Vancouver Streets, on Monday, October 15, 1979 at 3:30 p.m. with Tony Roberts officiating and Bob Reid giving the Eulogy. Cremation to follow.

ALLEN — Mehetta of Victoria, formerly of Regina, Saskatchewan, peacefully at Gorge Road Hospital on October 11, 1979, in her 88th year. Survived by one son, Robert H., Victoria; grandchildren and great grandchildren.
Memorial service will be held Sunday, October 14, 1979, at 2:00 p.m. in the Chapel of First Memorial, 4725 Falaise Drive. Interment. Flowers gratefully declined, donations may be made to the Salvation Army. Arrangements through the Memorial Society of B.C. and First Memorial Services Ltd.

BASTIN — Suddenly on October 11, 1979, Mr. Frederick William Bastin, age 69 years, born in Davidorodock, Russia and had been a resident of Colwood, B.C. for the past four years, late residence, 3342 Betula Place, formerly of Regina, Saskatchewan. He leaves his loving wife, Hilda at home; nieces, Mrs. Linda Kison, Delta, B.C. and Mrs. Olga Willer, Germany. Mr. Bastin was active with the Golden Age Bowling League, Victoria, B.C.
Service in the Sands Funeral Chapel of Heather, 317 Goldstream Avenue, Colwood, B.C. on Monday, October 15, 1979, at 1:00 p.m. Pastor H. Bickel officiating. Interment at Hatley Memorial Gardens.
SANDS—COLWOOD

CARTER — On Saturday, October 6, 1979, Douglas (Bud) Carter, late of Port Alberni, B.C., passed away at the age of 64 years. Mr. Carter was the former owner of Carter Shoe Repair which he operated in Port Alberni for 35 years. Predeceased by his parents; survived by his loving wife, Margaret; two daughters, Lois Morrison and Joan Gertken, both of Port Alberni; five grandchildren,; two sisters, Doris Taylor and Myrtle Southern, both of Victoria, B.C.
The funeral service will be conducted from the Chapel of Memories on Wednesday, October 10, 1979, at 1:00 p.m. Interment to follow in Greenwood Cemetery. Flowers gratefully declined. Friends so wishing may make donations to the Canadian Heart Fund. Arrangements entrusted to the Chapel of Memories Funeral Directors, Port Alberni. (Garry Coderre and Russ Reynolds, Funeral Directors.)

COLE — In the Victoria General Hospital on October 11, 1979, Mr. Archibald Sydney Cole, aged 77 years. Predeceased by his wife Adelaide in 1962, he is survived by his daughter, Mrs. Jessie Gran of Eugene, Oregon; six grandchildren and a great-grandson; a brother George in England; a niece and nephews. Prior to coming to Canada in 1940, he served in Shanghai as a police inspector. He was associated with Yarrows Ltd. for many years and also C. N. Montague Ltd.
MASS will be celebrated in St. Andrew's Cathedral, Quadra at View Streets, on Monday, October 15, 1979, at 10:00 a.m. with Rev. M. Costelloe celebrant. Interment at Hatley Memorial Gardens. (In lieu of flowers donations may be made to the charity of one's choice.) McCall Bros. in charge of arrangements.

CONLAN — In hospital in Victoria on October 11, 1979, Wilfred F. Conlan, aged 71 years, of 20 Government Street, born in Moose Jaw, Saskatchewan and a resident in Victoria for over 50 years. He is survived by his loving wife, Mary; one son and daughter-in-law, Allan and Tina of Port Hardy; one brother and sister-in-law, Ed and Florence Conlan of Dorintosh, Saskatchewan; one sister, Margaret Buntain of Victoria; nieces and nephews in Canada.
PRIVATE funeral service in the FAMILY CHAPEL of McCall Bros. on Monday, October 15, at 2:30 p.m., followed by cremation. (Flowers gratefully declined. Memorials, if desired, may be made to the Cancer Fund, 857 Caledonia Avenue.)

GEORGE — In Victoria, B.C. at the Victoria General Hospital on October 10, 1979, Edward Matthew George aged 84 years, a native son of Sooke. He is survived by three daughters, Delores, Jean and Karen; four sons, Fred, Len, Pat and Bob; 35 grandchildren; 10 great-grandchildren; also one sister, Josephine Hall. He was predeceased by his wife Sarah Daisy in 1972 and a daughter, Loretta in 1961. He was former Chief of the Sooke Band and was much loved by his family and innumerable friends.
PRAYERS will be offered in McCall Bros. Chapel, Johnson at Vancouver Streets, on Sunday, October 14 at 8:00 p.m. MASS will be celebrated in St. Rosa de Lima Church, Sooke, on Monday, October 15 at 10:00 a.m., with the Rev. W. Mudge, celebrant. Interment at the George Cemetery, Sooke.

JACKSON — Suddenly in Victoria at Royal Jubilee Hospital on October 12, 1979, long time resident Mrs. Margery Elizabeth Jackson, aged 59 years, late of 4909 Sea Ridge Drive. Very well known in the area through the trucking industry and freight lines for over 20 years. A member of the Independent Order of Foresters and a member of St. Aidan's United Church. Predeceased by her loving husband, Norman Jackson, in May, 1979. Survived by her son, Jerry and daughter-in-law, Marlene, Victoria; two daughters, Lynn and son-in-law, Lyle, Vancouver; Vicki and son-in-law Craig, Victoria; six grandchildren, Tammy, Lorraine, Leanne, Lorne, Wendy and Norman; her mother, Mrs. Muriel Sibson, Victoria; three sisters, Audrey Hussey, Port McNeil, Leila Starling, Victoria and Barabara Sibson, Victoria; sister-in-law, Marjorie Hill, Saskatoon, Saskatchewan; brother-in-law, Jack Hill, Saskatoon, Saskatchewan; several neices and nephews and many friends.
Funeral service will be held Monday, October 15 at 2 p.m. in CUNNINGHAM FUNERAL CHAPEL, 1155 Fort Street with Rev. J. Rae Allan officiating followed by cremation. In lieu of flowers, donations may be made to the Canadian Cancer Society, 857 Caledonia.

LEGGOTT — In Victoria on October 11, 1979, Emily Leggott, aged 86 years of 2032 Weiler Avenue, Sidney, B.C., born in England and resident here for 20 years. Widow of Frank Leggott; she leaves her son, Durham Leggott of Brant, Alberta; grandchildren and great-grandchildren. She was also predeceased by two sons, Charles and Allan and daughter, Lavinia Maunder.
Funeral service in the FAMILY CHAPEL of McCall Bros. on Tuesday, October 16, 1979 at 3:30 p.m. followed by cremation. (Flowers gratefully declined. Memorials, if desired, may be made to the charity of one's choice).

305 DEATHS and FUNERALS

OLTHUIS — On Thursday, October 11, 1979, Joe Olthuis, a good man, died at the age of 69. His gentleness of mind and heart was known to his wife, Gertie, who died before him, in 1964, and to a brother, John, who died in 1975. His quality is still known to many: to Magda; to his three sons, John, Terry and Fred; to his six grandchildren, Bob, Brian, Barb, Megan, Joel and Jeremy; to his brothers and sisters; Senna, Bill, Eerland, Geerhard, Fre, Tom and Arie; and to his many valuable friends.
Funeral services for this Christian will be held at St. Andrew's Presbyterian Church in Victoria on Tuesday, October 16, 1979, at 2:00 p.m. Rev. B. J. Molloy officiating. Arrangements by the Sands Mortuary Limited.
SANDS — VICTORIA

309 IN MEMORIAM

DAVIES - Elizabeth, who left us Oct. 13, 1974.
More and more each Day we miss her,
Friends may think the wound is healed,
But they little know the sorrow,
Lies in our hearts concealed.
Daughter Gladys and son-in-law Ted, grandsons Ted, Harry and families.

DAVIES - In loving memory of a dear mother, Elizabeth, who passed away on October 13th, 1974.
And as she sleeps in peaceful sleep
Her memory we will always keep
Ever loved, Harriet

DAVIES - In loving memory of a dear mother, Elizabeth, who passed away on October 13th, 1974.
Sleep on dear good mother,
It has been long years
Since you left our hearts
Filled with sadness and tears.
Yours was a heart that was
Blithesome and gay,
Scattering sunshine all along the way.
You know how we loved you and, yes, love you yet.
Though God took you from us, we cannot forget.
Ever loved, ever remembered,
Edith, John, and family.

IN LOVING MEMORY OF Mary Pattison, passed away suddenly October 14th, 1978. Sadly missed by Evelyn, Jessie, Lillian, brother in-law Stanley, nephew Bill and family.

THEY SHALL GROW NOT OLD AS WE WHO ARE LEFT GROW OLD, AGE SHALL NOT WEARY THEM, NOR THE YEARS CONDEMN, AT THE GOING DOWN OF THE SUN, AND IN THE MORNING, WE WILL REMEMBER THEM.
WITH GRATITUDE, SANDS

The Lord is my Shepherd

I shall not want

He maketh me to lie down in green pastures

He restoreth my soul

He leadeth me in the path of righteousness for his name sake

Yea though I walk through the valley of the shadow of death

I will fear no evil

For thou art with me, thy rod and thy staff they comfort me

Thou preparest a table before me in the presence of mine enemies

Thou anointest my head with oil

My cup runneth over

Surely goodness and mercy shall follow me all the days of my life and I will dwell in the House of the Lord forever.

310 FUNERAL DIRECTORS

McCall's

SUNDAY
GEORGE
Mr. Edward Matthew
8:00 p.m. PRAYERS
FLORAL CHAPEL

MONDAY
GEORGE
Mr. Edward Matthew
10:00 a.m. MASS
ST. ROSA DE LIMA CHURCH, SOOKE
COLE
Mr. Archibald Sydney
10:00 a.m. MASS,
ST. ANDREW'S CATHEDRAL
HILL
Mrs. Williamena
1:00 p.m. FLORAL CHAPEL
CONLAN
Mr. Wilfred F.
2:30 p.m. PRIVATE FAMILY CHAPEL
ALEXANDER
Mr. Kenneth Raymond
3:30 p.m. FLORAL CHAPEL

TUESDAY
LEGGOTT
Mrs. Emily
3:30 p.m. FAMILY CHAPEL

McCALL BROS.
Funeral Chapels
JOHNSON AT VANCOUVER STREETS

For Funeral Information
Phone 385-4465

Sands

FAMILY OWNED and OPERATED
Since 1912

Victoria's 2 Dignified and Reverent Chapels

"Memorial Chapel of Chimes"
"Family Chapel of Memories"

1803 Quadra St.
Your Seven community chapels

VICTORIA	388-5155
SIDNEY	656-2932
COLWOOD	478-3821
DUNCAN	746-5212
LADYSMITH	245-2331
NANAIMO	753-2032

We Care About Vancouver Island Families

Sands

310 FUNERAL DIRECTORS

Hayward's (B.C. Funeral Co.)
Thomson & Irving

Funeral Chapels
1625 Quadra St.
386-3505

CUNNINGHAM FUNERAL CHAPEL
1155 FORT STREET
Phone 384-5512 or 384-8626
Offering dignified moderate service for all. Geo. S. Cunningham, owner, manager.

FIRST MEMORIAL SERVICES
Serving the Public and Exclusive Area. Undertakers for the Memorial Society of B.C. 658-5244.

311 MONUMENTS

STEWART MONUMENTAL WORKS LTD.
ESTABLISHED 1896
Marble fireplace and tabletops.
1403 May St. 384-3452
Memorial of Distinction

Mortimer's Monuments
383-6421
709 KINGS RD. (at Douglas)
FOUNDED 1877

SPELL IT OUT

When you have something to sell, the easiest way to find a buyer is to spell it out in print! You do that by placing a low-cost Classified Ad in the newspaper, telling our readers what you have to sell. We'll help you! Give us a call today at 386-2121.

NOTICE OF SUBSTANTIAL PERFORMANCE
Project: Renovations to 1029 Packington St. — Phase I
Owner: G.I. Howell-Jones
Contractor: C. and M. Speciality Woodwrights
As named Architects in the above named contract between owner and contractor we declare in our opinion the contract to be substantially complete as of Oct. 4, 1979.
Bawlf Cooper Associates

GOODS TO BE SOLD BY PUBLIC AUCTION UNDER THE WAREHOUSEMEN'S LIEN
The household effects of Mrs. K. Brummitt, #1 - 604 Wilson St., Victoria, B.C. currently held in storage by Wells Fargo and Company Express Ltd., Devonshire Rd., Victoria, B.C.
Sale Time 7:00 p.m.
Friday, October 26, 1979
by Kilshaws Auctioneers Ltd.
1115 Fort Street,
Victoria, B.C.

CORRECTIONS
EATON'S
HOME ENTERTAINMENT AND APPLIANCE SALE

Item M8A1: Save 5.00, not 7.00 as stated on Viking canister vac, Model V4231A at 84.99.

Item M12A: Toshiba microwave oven, model ER758BT, at 549.95 is incorrectly illustrated. This model does not have the power control dial as shown. All features listed in the copy are correct.

Item M10B: The Viking range with self-clean oven, Model S937P, at 549.99 does not have a self-basting rotisserie and automatic roastmeter.

Eaton's apologizes for any inconvenience these errors may cause our customers.

EATON'S

NOTICE TO CREDITORS

Estate of JESSIE SMITH, also known as JESSIE MAY FERN SMITH, late of 3-490 Vancouver Street, Victoria, B.C., deceased.

NOTICE IS HEREBY GIVEN that Creditors and others having claims against the Estate of the above-named deceased are hereby required to send them to the Executor at 100-1510 Monterey Avenue, Victoria, B.C., V8R 5V4, on or before the 5th day of November, 1979, after which date the Executor will distribute the said estate among the parties entitled thereto, having regard to the claims of which he then has notice.

ALAN EATON BIGELOW,
Barrister and Solicitor,
100-1510 Monterey Avenue,
Victoria, B.C., V8R 5V4,
Executor.

OFFER FOR TRAILER
OFFERS: Plainly marked on the envelope "Offer on P.T. #141" will be received by the undersigned up to 2:00 p.m., October 31, 1979 for the following which may or may not be complete and located "as is and where is" at the Ministry of Attorney-General, Metchosin Camp, Victoria, B.C.

Trailer — West Coast style 30 ft. by 8 ft.

To view or for further information contact Mr. D.K. Barnard, telephone 595-6123.
This trailer has been declared "not roadworthy" and as such may be moved on the road by commercial tow only.
It is a Condition of Sale that this trailer be removed within 15 days of acceptance of offer and that the area be left clean and tidy to the satisfaction of the official referred to above.
Offers must be accompanied by a certified cheque or money order made payable to the Minister of Finance for 10% of the bid. If the successful bidder subsequently withdraws his offer, the 10% payment shall be liable to forfeiture.
The highest or any offer will not necessarily be accepted, but the bearer of a successful bid will be required to pay the 4% S.S. tax.

A. W. Charlton, Chairman
Purchasing Commission
Parliament Buildings
Victoria, B.C.
V8V 1T8

NOTICE OF APPLICATION FOR CHANGE OF NAME
NOTICE is hereby given that an application will be made to the Director of Vital Statistics for a change of name, pursuant to the provisions of the "Change of Name Act," by me: Andrew Robinson Neelands of Suite 411, 1345 Pandora Avenue in Victoria, in the Province of British Columbia, as follows: To change my name from Andrew Robinson Neelands to Andrew Lewis Neelands.
Dated this 9th day of October, A.D. 1979.

Lewis Neelands

INVITATION TO BID
PIONEER VILLA
Creston, B.C.
Bidding Instructions are at Plan Rooms as advertised.
REQUIREMENTS FOR BID AND PERFORMANCE BONDS HAVE BEEN REMOVED.
See details in Addendum at Plan Rooms.

Ronald Sawyer, Architect
301 Vernon St., Nelson, B.C.
352-9958

NOTICE TO CREDITORS
IN THE MATTER OF THE ESTATE OF TOM JOHNS, formerly of #504—777 Blanshard Street, in the City of Victoria, Province of British Columbia, deceased.
NOTICE IS HEREBY GIVEN that creditors and others having claims against the estate of the above-named deceased are hereby required to send them to HITCH & KING, attention Mr. Earl King, at #310—1205 Broad Street, Victoria, British Columbia, on or before the 11th day of November, A.D. 1979, after which date the Executors will distribute the said estate among the parties entitled thereto, having regard only to the claims of which they then have notice.

DORIS RUTH JOHN
JAMES McLEAN BASSETT
ALAN E. JOHNS
Executors
By their solicitors,
Messrs. Hitch & King
Victoria, B.C.

NOTICE TO CREDITORS

In the Matter of the Estate of JAMES GLADSTONE MacLAURIN, late of #1223—440 Simcoe Street, in the City of Victoria, province of British Columbia, decesed.

CREDITORS and others having claims against the above Estate are required to forward full particulars of such claims to THE ROYAL TRUST COMPANY, 1205 Government Street, Victoria, British Columbia on or before the first day of December, 1979, after which date the Estate's assets will be distributed, having regard only to claims of which the Executors shall have received notice.
DATED at Victoria, British Columbia, this 24th day of September, 1979.

THE ROYAL TRUST COMPANY,
1205 Government Street,
Victoria, B.C.
Executor.
By their Solicitors:
CAMERON, BURNS & COMPANY
611 Central Building
620 View Street
Victoria, B.C.
V8W 1J6

No. 2338/79
Victoria Registry

IN THE SUPREME COURT OF BRITISH COLUMBIA
RE: Lot 37, Section 43, Spring Ridge, Victoria City, Plan 182
BETWEEN:
WESTCOAST SAVINGS CREDIT UNION
PETITIONER
AND:
JOHN LEONARD EVANS and HILDA EVANS
RESPONDENTS
NOTICE OF FORECLOSURE ACTION
TO: John Leonard Evans and Hilda Evans

THE Plaintiff, Westcoast Savings Credit Union has filed a petition, number 2338/79 in the District Registry, Supreme Court of British Columbia, at Victoria asking for an immediate Order Absolute of Foreclosure against the lands and premises being in the City of Victoria, Province of British Columbia, more particularly known and described as Lot 37, Section 43, Spring Ridge, Victoria City, Plan 182, commonly known as 1720 Fernwood Avenue, Victoria, British Columbia.
Your whereabouts being unknown, the Court ordered service of the petition on you this advertisement. If you wish to defend or counterclaim, the steps you must take and the times within which you must take them are set out in the notice endorsed on the petition. A copy of the petition with notice will be mailed to you on request addressed to the Registrar, Supreme Court, Law Courts, 850 Burdett Avenue, Victoria, British Columbia.
If you do not file an answer in the said District Registry and take the other steps set out in the notice endorsed on the petition within 15 days of the date of publication of this advertisement, then you will not be entitled to further notice and thereafter the peritioner may proceed and the relief claimed may be given in your absence.

TRANSPORT CANADA
CANADIAN COAST GUARD
SAFETY IN ACTIVE PASS, B.C.
The Canadian Coast Guard wishes to receive comments and suggestions from all interested parties on the matter of safety in Active Pass.
To improve the safety of all users of Active Pass, it has been suggested that consideration should be given to restricting the activities of pleasure craft fishing in the approaches to and in Active Pass. Another suggestion is to allow fishing only within designated buoyed areas of Active Pass.
Persons wishing to comment on safety in Active Pass are requested to submit written briefs, as soon as possible, and not later than November 5, 1979, to:

H.O. Buchanan
Regional Director,
Canadian Coast Guard,
Box 10060 — Pacific Centre,
700 West Georgia,
Vancouver, B.C.
V7Y 1E1

To provide an opportunity to those persons wishing to comment on their written briefs or make statements, public meetings will be held at Victoria, Mayne Island and Vancouver. It is intended that these public meetings will provide information to the Canadian Coast Guard on the views of the public and users of Active Pass. To allow equal opportunity to all persons, presentations may be limited to ten minutes.
All public meetings will commence at 7:00 p.m. and will be held:
Tuesday, November 13, 1979
— Holyrood House, 2315 Blanshard Street, Victoria, B.C.
Wednesday, November 14, 1979
— Gymnasium, Junior Elementary School, Mayne Island, B.C.
Thursday, November 15, 1979
— Robson Square Cinema, Corner Hornby and Robson, 800 Robson Street, Vancouver, B.C.

ANTIQUE, FINE ART & COLLECTIBLES AUCTION
TUESDAY, OCT. 16—7 P.M.

CHINESE FURNISHINGS: Inlaid & Carved Hardwood Settee & 2 Chairs, Carved Desk, Carved Hardwood Envelope Table, Marble Insert Jardiniere Stand, Inlaid & Carved Coffee & Pr Matching End Tables.
FURNISHINGS: French Serpentine Front Display Cabinet with Painted Panels, Mahog. and Oak Chests of Drawers, Sets of 6 and 4 Vict. Sidechairs, Mahog. Linen Press, large Oak Roll Top Desk, Inlaid Rosewood Display Cabinet, Loo & Games Tables, Early Oak Cradle, Inlaid Mahog. Dining Table & 6 Chairs, Cheval Mirror, Chickering Piano, 1872, Mahog. Corner Cupboard, Oak-Coffer, Mahog. Pembroke Table, Vict. Burr Walnut Davenport, (2) Longcase Clocks, Kentucky Walking Wheel
SILVER: 3-Pce. Geo. III Tea Service by John Emes, London & Stand, Coll'n Geo. Silver including Dressing Spoons, Ladies Forks, Marrow Scoops, Cheese Scoops, Fish Slicers, etc. Silver Salver.
ART GLASS: incl. Vases by Galle, Richard, Meuller, Degue L.C. Tiffany, etc. Munsen bowl, pr. Duam Table Lamps, Pr. of L.C.T. Farrile Finger Bowls & Saucers, etc.
OIL PAINTINGS & WATERCOLOURS by & attributed to Copley Fielding, J. N. Sartorious, David Cox, John Varley, Roland Gissing, R. Pilot, T. Banford, Robert Genn, T. Sidney Cooper, O. R. Jacobi, R.N. Hurley, R.O. Dunlop.
PRINTS by Baxter "Little Red Riding Hood", "The Princess Royal", "The Savoir" etc. Whistler, LeBlond, Japanese Woodblocks Etc.
ESTATE JEWELLERY incl. Diamond Earrings (1.70 & 1.60 ct.) app. approx. $10,000.00, Diamond Solitaire Ring (over 2 carat) app. over $9,000.00, Star Ruby Ring, app. at $8,750.00, Platinum & Diamond Bracelet app. at $12,500.00. Gold coins, Canada 1967 $20 Gold Proof Set, Pocket Watches Etc.
EAST ASIAN AND ORIENTAL CARPETS.
RIFLES & SHOTGUNS incl. cased W. Evans Purdy 12 ga., pump action Marlin Trap Rifle engraved F. Stokes, P.C.M.R. 30-30 Carbine, etc.
Misc.: Collin European Miniatures, Chinese & European Miniatures, Porcelains, Collin Tibetan Tonkas, 2 Bronzes signed P.J. Mene & Barye, Encyclopedia Brittanica, 11th Edition. Brass Lamps, Netsukes, Wedgewood 1973 R.C.M. Comm. Vase 54/100 etc.

PREVIEW TIMES
Sunday 1-5 p.m.
Monday 9 a.m.-5 p.m.
Tuesday 9 a.m.-4 p.m.
Entrance to Auction Night by Catalogue only $2.00 per person.
Catalogues are not necessary for viewing.

THE AUCTIONEERS & APPRAISERS FOR VICTORIA & VANCOUVER ISLAND.

LUNDS
AUCTIONEERS and APPRAISERS LTD.
926 Fort St., Victoria
Tel. (604) 386-3308

Learn all about it! at the university of victoria

WOMEN AND POLITICAL PARTICIPATION
University Extension and the Status of Women are co-sponsoring a conference focusing on women's participation in electoral politics. It will be an exciting opportunity to hear and meet many women actively involved in politics at the federal, provincial and local levels. Doris Anderson and Jean Piggot are guest speakers at this conference, which will feature lectures, small group discussions and workshops.
October 26, 6:30-10:00 p.m., Keynote Address and Panel Response; October 27, 9:30-5:00 p.m. Plenary sessions, discussions, workshops. Fee $15

INTRODUCTION TO CULTURAL CONSERVATION (MUSEUM STUDIES)
Cultural conservation includes the field of activities conducted by museums, art galleries and historic sites. This course will explore the study, preservation and interpretation of artifacts, buildings and other resources in various settings. For further information, please telephone Doug Franklin at University Extension.
Wednesdays, beginning October 24, 7:30-9:30 p.m.; 4 sessions. Fee $26.

GROWING OLD IN A MODERNIZING CHINA
Dr. Yuen fong Woon of the Department of Sociology recently toured coastal China, and wishes to share her experiences and observations through a public talk at the University Centre. China's present road to modernization is altering the roles of the elderly in otherurban and rural areas, and Dr. Woon's talk will focus on these changes. The lecture will be enhanced by slides and a question and answer period.
Wednesday, October 17; 7:30-9:30 p.m.; Clearihue A106. There will be no fee for this lecture.

university extension
p.o. box 1700
victoria, b.c. v8w 2y2
(604) 477-6911, local 4802

university extension • university of victoria • (604) 477-6911

APPLICATION FOR REGISTRATION
Division of University Extension
Please detach and return with full fees to:
University of Victoria
P.O. Box 1700, Victoria, B.C. V8W 2Y2

Course Title(s) .... Fee $........
.... $........
Total $........
Name ....
Address ....
Apt., St., RR#
City, Prov., Postal Code ....
Telephone (Bus)...................... (Res)..................

REFUND POLICY: A Receipt must accompany requests for refunds. Such requests must be made before the second meeting of the course. A minimum administration charge of $10.00 will be deducted.
Please make cheque or money orders payable in full to the UNIVERSITY OF VICTORIA

Abortion refused: MD

By DEREK SIDENIUS

A Victoria doctor told a coroner's jury Friday he terminated a pregnancy of a severely retarded woman even though the hospital therapeutic abortion committee had denied a request for an abortion.

Dr. Michael Rippington, a specialist in gynaecology and obstetrics, said he decided to go ahead with the operation after consulting colleagues and hospital officials who all agreed the pregnancy of the 32-year-old woman, a patient at Glendale Lodge, should be terminated.

Rippington was testifying at an inquest into the death of an infant boy who died in Victoria General Hospital on Sept. 18, 1979, 10 hours after being delivered by Caesarian section in the 23rd week of gestation.

The inquest which opened Tuesday is being conducted by B.C.'s chief coroner Dr. William McArthur.

Rippington, under questioning by regional Crown counsel J. W. Anderson, told the four-woman, two-man jury he had been asked by Glendale consulting physician Dr. Michael Penn to examine the woman after Glendale staff doctors detected the woman's pregnancy in late August.

He said he examined her on Sept. 11, concluded she was 20 to 21 weeks pregnant and because of the infant's age felt the pregnancy should go to term.

However, he said he changed his mind after discussing the case with Glendale staff medical officer, Dr. John Maxwell, who said the mother was prone to convulsions and felt the pregnancy might have a psychotic effect on her.

Accordingly Rippington said he applied to the joint Royal Jubilee-Victoria General abortion committee for an abortion but the committee, meeting the next day, turned down the request.

He said he considered the committee's decision not so much a rejection of abortion as a motion to defer taking such a step until more information on the mother and the foetus was available.

He acknowledged that on Sept. 18 he still hadn't received word from the committee.

"But you did the operation in any event," Anderson said.

"Not just in the next sentence," Rippington replied.

"But you went ahead regardless," Anderson pressed.

"I will allow it was non-acceptance," the doctor said. "But quite a bit went on between that point (Sept. 12) and my decision to do an abortion.

Anderson asked if there were any compelling reasons to proceed with the operation.

Rippington said when he first applied for the abortion he was uncertain of the baby's gestational age. He initially put the age at 20 to 21 weeks, based on a superficial examination of the mother, but subsequently discovered the infant was two to three weeks older than his original estimate.

Anderson asked why he decided on doing a Caesarian section rather than a forced birth.

"At that time we wanted to get a live baby," the doctor replied.

Rippington said he didn't do a pelvic examination of the mother; nor did he undertake any tests on the baby to see if it were normal.

He said he had been told by Glendale doctors that such tests would not likely help matters and concurred with their view.

Rippington accepted complete responsibility for the operation.

Anderson asked if a delay in the operation — which could have given the baby a better chance of survival — would have seriously prejudiced the mother.

"This was the problem all the way with this procedure; whether to wait or not," Rippington said.

Earlier Friday the jury heard evidence from pediatrician Dr. C. K. Chan whom Rippington had called in take care of the baby after it was born.

Chan described the infant as physically normal. The only unusual feature was its immaturity.

He said the baby was placed in an incubator and was responding well to treatment for six hours or so before its condition started to worsen.

He said he didn't report the death to the coroner because he considered the death due to natural causes.

However, he said the chances of a baby born in its 23rd week of gestation surviving are extremely slim.

NEVER WAX YOUR CAR AGAIN

IT COSTS LESS THAN YOU THINK!

We guarantee it in writing!

Tidy Car's Preserv-A-Shine is not a wax. It's an exclusive formula that's actually buffed into the surface of the car to give a protective glass-like shine that seals out the harmful effects of oxidation, salt, rain, snow and sun. If not 100% satisfied there is no charge.

The Preserv-A-Shine process
● Dewax your car ● Deoxide your car ● Buff your car clean ● Preserv-A-Shine is worked into the paint ● Buff your car to a lasting glass-like shine ● Vacuum the inside ● Tires are blackened and whitewalls whitened

DONE WITH A TRAINED PROFESSIONAL STAFF

TIDY CAR
ASSOCIATE DEALERS
SETTLE & DOHERTY

OPEN
Mon. to Sat.
8:30 a.m. to 5:30 p.m.

542 Hillside
(West of Government St.)

CHARGEX VISA
382-4222 Evenings 382-9505
master charge
9 29

Southwind.

There's a new look for Southwind this year.

This full-size family motor home offers your family a whole world of new features—inside and out—for a very sensible price.

This year—take to the road in a Southwind. It's got all the comforts of home.

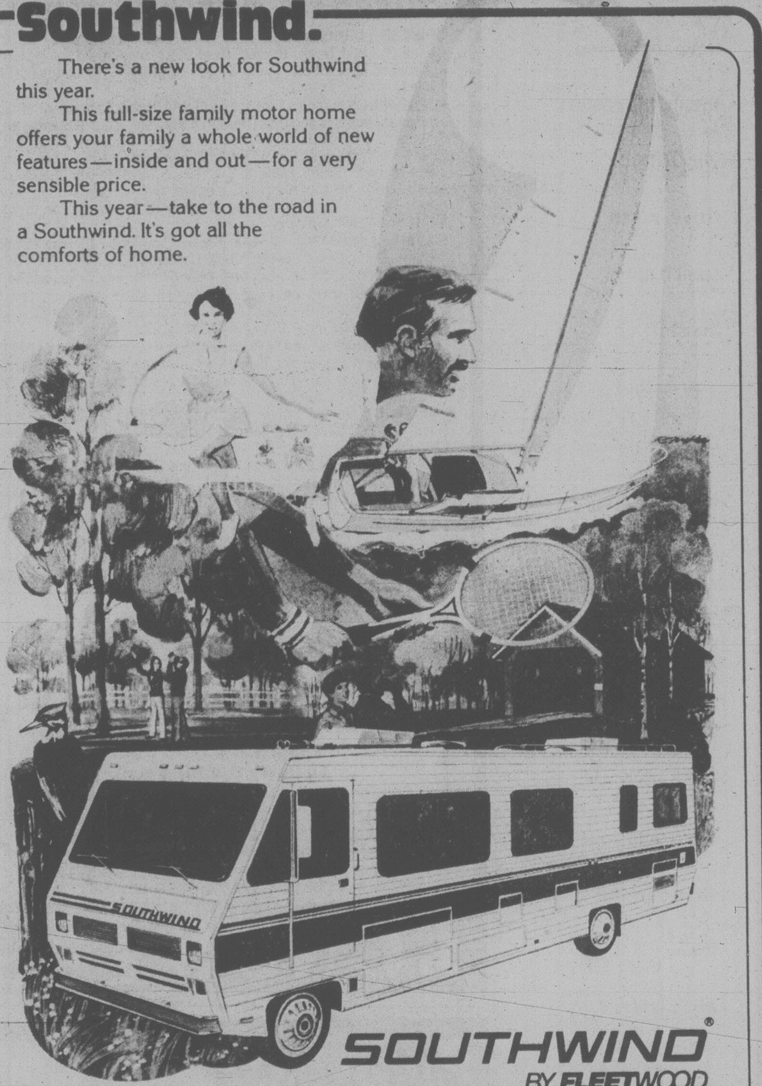

SOUTHWIND BY FLEETWOOD
The World's Largest Manufacturer of Recreational Vehicles

TRIANGLE HOMES LTD.
10299 McDonald Park Road, Sidney
Across from Sandown Raceway
656-1122 D01055B 656-7251

TROPICAL FINS & FOLIAGE
2719 QUADRA STREET
(JUST NORTH OF HILLSIDE)
385-1000

99¢ TROPICAL FISH SALE

Small Goldfish	4/99¢
Zebra Danios	5/99¢
Silver Tip Tetras	3/99¢
Fancy Goldfish	99¢ ea.
White Clouds	5/99¢

Many Other Fish on Sale

NOW YOUR BEST DEAL ON AN AQUARIUM OR STARTER KIT

10-Gal. Starter Kit As Low As 19.99

20-Gal. Aquarium 19.99 Tank only. 24"x12"wx16"h

HUGE SHIPMENT OF AQUARIUM PLANTS
Just Arrived
Over 20 varieties.
As low as 49¢ ea.

Come in and ask us any questions on your aquarium needs.

HOURS: MON.-FRI. 10:30-9:00, SAT. 9:00-5:30, SUN. 1:00-5:00

10-13

Your WAREHOUSE FOOD STORES
"Where the Overhead is Low... and You all Save Dough!"

OPEN SUN. 10-6, MON., TUES. 'TIL 9
Prices Effective Sun., Mon., Tues.
We Reserve the Right to Limit Quantities.
WHILE STOCK LASTS ONLY
★ 3475 QUADRA Your No. 1 Store
★ 3400 TILLICUM Burnside Plaza
★ 877 GOLDSTREAM in Langford

BLUE BONNET MARGARINE 3 lb. block 1.69 With minimum $10 order or over

PURINA DOG CHOW 9 kg bag 5.49

NO. 1 LOCAL POTATOES 7¢ lb.

CANADA GRADE "A" RIB STEAK 2.49 lb.

VALLEY FARMS FRENCH FRIES 3 2-lb. poly bags 1.00

NABOB PURE STRAWBERRY JAM 24-oz. 1.69

VALLEY FARMS GREEN PEAS 2-lb. poly bag 69¢

SQUIRREL PEANUT BUTTER 1 kg 1.99

McCAIN STRAWBERRY SHORT CAKE 23-oz. 1.79

ARCTIC POWER LAUNDRY DETERGENT 6 litre box 3.29

KELLOGG'S CORN FLAKES 675 g 1.09

RAGU SPAGHETTI SAUCE 14 oz. jar 79¢

PUREX TOILET TISSUE 4 roll pack 1.19

MED. FRESH EGGS GRADE A 89¢ doz. Sold by tray only. (Limit 2½ doz. tray per family.)

AYLMER TOMATO OR VEGETABLE SOUP 10-oz. tin 4 for 89¢

KRAFT MIRACLE WHIP SALAD DRESSING 1 litre 1.59

NABOB COFFEE TEAM WHITENER 22-oz. jar 1.59

"MR. NOODLE" INSTANT NOODLES 3 oz. pkg. 5 for 1.00

QUICK QUAKER OATS 2.25 kg 1.79

GRADE A LEAN BONELESS STEWING BEEF 1.89 lb.

IVORY PERSONAL SIZE BAR SOAP 4 bar pack 99¢

CORNISH GAME HENS each 1.39

10-13

The Weekly Crossword

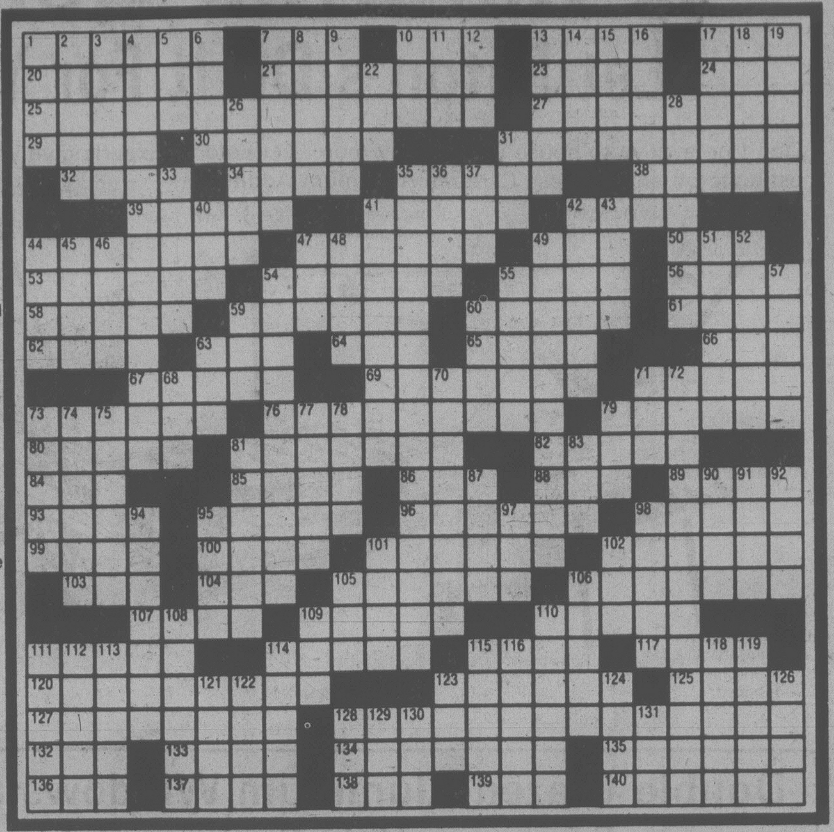

ACROSS

1 Oriental vessel
7 Thus
10 Bandeau
13 "And the — raths outgrabe"
17 Night bird
20 Stritch or May
21 Singular
23 Voyaging
24 Modernist
25 Trips aboard papa
27 CB's older brother
29 Tennille
30 Kitchen utensils
31 Cuban fiasco
32 Never-Never pooch
34 A Goodman
35 West coast evergreen
38 "— Down Staircase"
39 Doubleday
41 Warren of baseball
42 Slay
44 Made an error
47 Very hot
49 Comparative ending
50 Easy as —
53 Diner order
54 Dismount
55 Hwy.
56 Soviet mountain
58 Lutelike instrument
59 Revere, in England
60 Odist
61 Jackknife, for one
62 A Kenton
63 Elsie
64 Ecology org.
65 Montreal player
66 Deer
67 Actor Stacy
69 "The rain — falls . . ."
71 Bed and —
73 Ace
76 Demurring
79 Errors
80 College groups
81 Avec — (gladly)
82 Low on dough
84 Butter
85 Alpert
86 — Paulo
88 Cup handle
89 Upper: Ger.
93 Inspects
95 Hopkins
96 Graham and Carter
98 Show-biz union
99 Liquefy
100 A Slaughter
101 Jiggs' wife
102 Ben of radio
103 Women's org.
104 Brain-wave chart, for short
105 For example
106 Golf club
107 Gremlins
109 Fathered
110 Andean transport
111 Fight hall
114 Johnny Carson, by birth
115 Greek coin
117 Piercing tools
120 Coin collector
123 Misdeeds
125 Leave port
127 63 gallons
128 "...—, all the way home"
132 Wedding words
133 Birthrightj seller
134 Army man
135 Pancho Villa
136 Hideaway
137 Ostrich's ancestors
138 Dread
139 Asner and Ames
140 Examines a sentence

DOWN

1 Mo.
2 "Comes in like —..."
3 — Carta
4 Frank variation
5 Some
6 State: abbr.
7 Help
8 Readied the presses
9 Groom
10 Young flower
11 "Norma —"
12 Capp and Pacino
13 Taj —
14 "— can you see"
15 Office note
16 Scolding
17 Rumor
18 Put on the scale
19 Unfettered
22 Abby, to Ann
26 Gave a hand
28 Give a hand to
31 Coll. degs.
33 Less infirm
35 English essayist
36 Arabic "a"
37 Was out in front
40 Court divider
41 Followers of a sort
42 Continued
43 Annoys
44 Leader
45 Skip
46 Alpha's successor
47 Decimal base
48 Amerind
49 No way!
51 Connubial
52 Romp
54 Stop at nothing
55 LBJ, e.g.
57 City in England
59 Ad —
60 Military cap
63 Siamese or Manx
68 Vetch
70 Undeviating
71 Tender or bell
72 Part of a silk purse adage
73 Zimbalist
74 Photoed a fracture
75 James Mason's ex
77 Streetcar garages
78 Staysails
79 "Tea — Two"
81 Calls
83 Owns
87 Ms. Korbut
90 Heat units: abbr.
91 "...— saw Elba"
92 Cooked briefly
94 Orchestra section
95 Vehicle
97 Fleur-de- —
98 Palm cockatoo
101 Silk caterpillar
102 Angry dog sound
105 Make clothes
106 Stick out
108 Willful injury
109 American editor
110 Gaffes
111 Plant insect
112 — Janeiro
113 Incite
114 Asian river
115 Do —
116 Acknowledged clapping
118 Tennis areas
119 Military ploy
121 Kiss: Sp.
122 Sports org.
123 Midweek: abbr.
124 Exchange
126 Durocher and Carillo
128 Lee's org.
129 Queue
130 — de France
131 Historical period

SOLUTION TO LAST WEEK'S PUZZLE

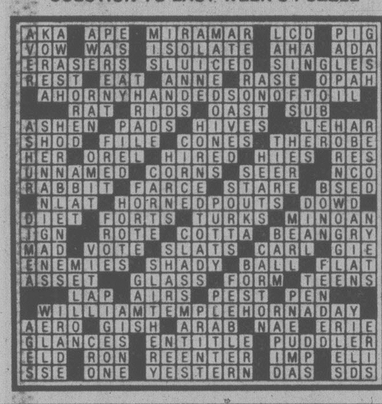

YOUR HOROSCOPE

Astrological Forecast for Sunday, October 14, 1979
By SYDNEY OMARR

ARIES (Mar. 21-Apr. 19): Make concession to young person, initiate domestic adjustment, check possibility of purchase of major luxury item. Money, beauty, anniversary celebration — these could be part of busy scenario. Taurus native is in picture.

TAURUS (Apr. 20-May 20): Stick to facts, leave fantasies for another time. Build with quality material — on a solid base. Close deal— get off "procrastination track." Older individual, perhaps born under Pisces, is on your side. You'll obtain needed support.

GEMINI (May 21-June 20): Emphasis on short trips, ideas that can be transformed into valid concepts. Capricorn, Cancer persons figure prominently. Talkative relative has problem and confides it. Be receptive without becoming inextricably involved.

CANCER (June 21-July 22): Accent on relief of financial burden. You'll be more free, happier, better able to perceive values. Aries, Libra persons figure prominently. You determine what should be kept, what retained. One at a distance provides needed data.

LEO (July 23-Aug. 22): Take initiative, make new starts, imprint style, invest in your own talents. You have marvelous chance to assert yourself in constructive, creative manner. You meet someone who can play an important role in your life.

VIRGO (Aug. 23-Sept. 22): Emotions tend to dominate. Strive to provide logic with "equal time." Dream, properly interpreted, could prove prophetic. You will be given "backstage privileges." Cancer, Leo, Aquarius natives figure in scenario.

LIBRA (Sept. 23-Oct. 22): Diversify — prepare for accelerated social activity. You make contacts which prove instrumental in fulfilling hopes, wishes. Gemini, Virgo, Sagittarius persons figure prominently — and so does the number 3. Answer is, "Yes"!

SCORPIO (Oct. 23-Nov. 21): If meticulous, you can take destiny into your own hands. Obstacles will serve as stepping-stones. Emphasis on career, reputation, prestige. Shake off tendency to be "possessed by possessions." Dance to your own tune!

SAGITTARIUS (Nov. 22-Dec. 21): Analyze, find reasons, don't accept superficial explanations. One close to you confides problem and provides valuable information. Aries, Gemini persons figure prominently. Long-range plans can be solidified. Travel is included.

CAPRICORN (Dec. 22-Jan. 19): Avoid direct confrontations — money and a long-standing association are involved. Be diplomatic, make some concessions, but get an accurate accounting. Legal rights, permissions are accented. You learn where you stand with "special person".

AQUARIUS (Jan. 20-Feb. 18): Read Capricorn message for valid hint. Emphasis on public relations, legalities, formalizing a relationship. Tests, challenges are featured. Keen observation and patience are twin allies. Plant seeds, make contacts for "future growth".

PISCES (Feb. 19-Mar. 20): Emphasis on employment, pets, dependents, ability to handle material at hand. You have more pressure, an additional commitment — but chances for "striking it rich" are enhanced. Cancer, Leo, Capricorn persons figure prominently.

IF OCTOBER 14 IS YOUR BIRTHDAY . . . you are an analyst — you sense what people are thinking, planning — you are able to capture pulse of public. You are attractive, have an abundance of charisma, are able to work successfully with members of opposite sex. Gemini, Virgo, Sagittarius persons play key roles in your life. December will be your most important month of 1979, a year featuring travel, major changes, intensified relationships. If single, marriage is highlighted. If married, there could be an addition to family. Pluto has played havoc with your financial structure, but you are now back on track.

Astrological Forecast for Monday, October 15, 1979

ARIES (Mar. 21-Apr. 19): Emotional responses emphasized — provide time for logic, define aspirations and avoid self-deception. Be ready for change, travel, variety, dealings with young persons, including children. Pisces, Leo, Virgo natives figure prominently.

TAURUS (Apr. 20-May 20): Accent on pressure, basic issues, commitments made to older individual. Review financial structure. You can successfully complete transaction. Select quality material. Capricorn, Cancer persons figure in scenario. Remove safety hazards from homebase.

GEMINI (May 21-June 20): Finish what you start, avoid scattering forces. Aries native aids in fulfilling aspirations. Popularity increases, member of opposite sex pays significant compliment. Short trip could be on agenda. You'll soon be rid of burden.

CANCER (June 21-July 22): Obtain hint by reading Gemini message. Accent on money, personal possessions, locating what had been lost or stolen. Highlight greater independence of thought, action. A meeting could result in start of "something big."

LEO (July 23-Aug. 22): Lunar cycle is such that you learn, teach, make new contacts and express yourself in a meaningful, profitable manner. Circumstances turn in your favor; you can be at right place at right time. Emphasize independence, confidence, willingness to invest in your own capabilities.

VIRGO (Aug. 23-Sept. 22): You have reason to celebrate — what had been a source of fear becomes reason for humor. You gain rare insight through "backstage view." Gemini, Sagittarius natives figure prominently. What had failed on two occasions will succeed on third attempt,

LIBRA (Sept. 23-Oct. 22): Red tape falls aside — you have greater freedom of thought, action. Creativity, romance, fulfillment of "special dream" comprise major highlights. Aquarius, Scorpio, Leo natives play significant roles. In matters of speculation, stick with number 4.

SCORPIO (Oct. 23-Nov. 21): Member of opposite sex aids in achieving goal. Accent ambition, ability to make room for yourself at top. Gemini, Sagittarius natives figure prominently. Pay special attention to written directions, instructions.

SAGITTARIUS (Nov. 22-Dec. 21): Emphasis on reward for creative efforts. Clear lines of communication — write, publish, advertise and distribute. Family member initiates major domestic adjustment. Be receptive, diplomatic and willing to make concessions.

CAPRICORN (Dec. 22-Jan. 19): If persistent, you uncover mystery and pave way for financial benefits. Accent on leases, rentals, investments and "secret desires" of mate, partner. One who depends upon you, including relative, makes special request. Be reasonable, not weak.

AQUARIUS (Jan. 20-Feb. 18): Be familiar with rules, regulations. Get expert counsel, including legal nuances. Cancer, Leo, Capricorn natives figure in scenario. Defer to judgment of one who aided in past. Play waiting game. A contract could be "on the way."

PISCES (Feb. 19-Mar. 20): Long-standing obligation requires attention. Utilize material at hand. Take basic steps. Accent on employment, special services and general health. Aries, Libra natives figure in scenario. You're on brink of major discovery.

IF OCTOBER 15 IS YOUR BIRTHDAY . . . recent domestic adjustment was necessary and will work in your favor. November could be one of your most significant months of 1979. You'll have more responsibility, gain added recognition and reward factor will be enhanced. Taurus, Libra, Scorpio persons play important roles in your life. You have unusual voice, knowledge of music and a talent for winning friends and influencing people. You have tendency to be extravagant, you appreciate luxury and you understand value of jewelry and art objects. You complete assignment in December and will be rid of unnecessary burden.

WORDY GURDY®

BY TRICKY RICKY KANE

Every answer is a rhyming pair of words (like FAT CAT and DOUBLE TROUBLE), and they will fit in the letter squares. The number after the definition tells you how many syllables in each word. To win $10, send your original rhymes with your definitions to this newspaper. All entries become the property of UFS, Inc.

1. Curtsy, Miss Piggy (1)
2. Marco by himself (2)
3. Mr. Jordan's cherrystones (1)
4. Where to buy a pony (1)
5. Quickly, "Meatball" Bill (2)
6. Spouse's dilemmas (1)
7. Highway exit for a vodka distillery (2)

Thanks and $10 to Vicki Kaegel of Waterloo, IL for # 4. Send *your* entry to this newspaper.

© 1979 United Feature Syndicate, Inc.

ANSWERS: 1. BOW SOW 2. POLO SOLO 3. HAMS CLAMS 4. HORSE SOURCE 5. HURRY MURRAY 6. MATES STRAITS 7. SMIRNOFF TURNOFF

10-13

LITTLE PEOPLE'S PUZZLE

ANSWERS: Across—1. SPOON, 4. BOX, 5. RAKE, 6. ARK, 8. ROLLER, 10. SAFE. Down—1. SQUIRREL, 2. OAR, 3. AX, 4. BEAR, 7. KNIFE, 9. EARS.

BUCK ROGERS

WINNIE THE POOH

SUPERHEROES

HAGAR

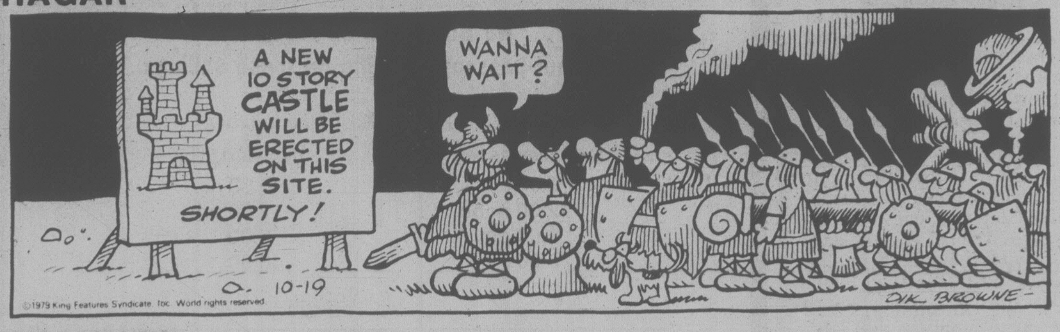

PEANUTS

B.C.

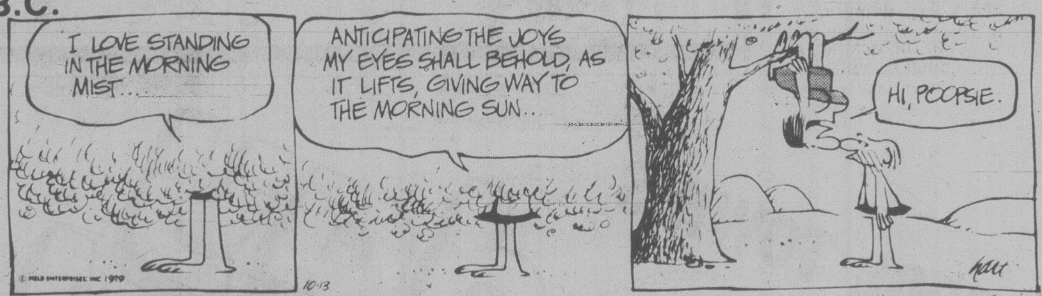

WIZARD OF ID

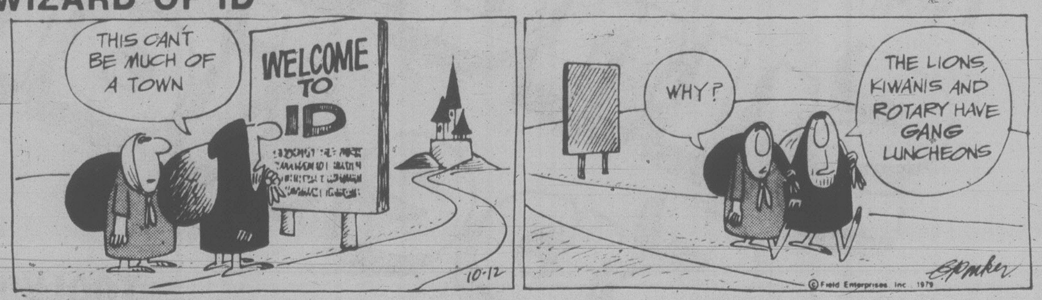

APARTMENT 3-G

NANCY

MARK TRAIL

Survivors of Jonestown find road back tough

New York Times

NEW YORK — After the interviews with the police and the reporters and after the television cameras had finally been shut off, those who survived the terrible mass killings in Jonestown, Guyana, last November 18 began quietly trying to find a place in American society.

But, says a psychiatrist who has been in touch with about 40 of the 80 people, it has not been easy.

"People have not been very nice to them," said Dr. Hardat R.S. Sukhdeo, the chief of psychiatry at the New Jersey Medical School and a specialist on cults.

"They think of them as being crazy, and this group is not a crazy bunch," he said. "They are normal, intelligent young men and women and mature adults. The most difficult area we have is for people to understand that they are not crazy. Even with my own psychiatric calling, I can't get them to understand it. They want to pin a psychiatric diagnosis on them.

"If you or I had lost loved ones, money, everything we had, we would have been in a much worse state. They are really struggling to get back into society and to escape this tragedy and people are not giving them a chance."

Sukhdeo, who was born in Guyana but has lived abroad for 25 years, began working with the survivors in Guyana a few days after their world with Jim Jones collapsed.

By now, he said, about one-half to two-thirds of them have found jobs. Some, like Stephen Jones, the 20-year-old son of the cult leader, and the others on the Jonestown basketball team, described by some defectors as a "hit squad," have returned to school. And some of the students have jobs as well.

Dale Parks, who was a respiratory technician in Jonestown, has been hired by a hospital. His father, Jerry Parks, is back in his old job as assistant produce manager in a supermarket.

Stanley Clayton, who like Odell Rhodes, had managed to escape from Jonestown as the others were dying, married a Guyanese woman and had considered staying in Guyana. But she wanted to move to the United States. At first, Clayton worked back home as a messenger. Now he is doing electrical work and says he is hoping to get a welding job.

Rhodes, who along with Clayton allegedly received $10,000 from the *National Inquirer* for the exclusive rights to their story for 30 days, is writing a book.

Prokes, who gave up a career as a television reporter to become an aide to Jones, committed suicide last March in a rest room at a Modesto, Calif., motel, moments after leaving a news conference he had called to complain about federal harassment in connection with the Jonestown deaths.

Perhaps a third of those whom Sukhdeo sees are "clinically depressed," he said.

Most of the children, though, are doing "exceedingly well in school and have straight A's," he said.

One of the questions Sukhdeo has been asking from the beginning, is why these people followed Jim Jones.

"Each case is different," he says, "but basically, I think it was for the fact that he did offer a lot, and he kept a percentage of his promises, which is much better than our society and our institutions do. He was seen, especially to the underprivileged, like the blacks, as a great white father who cared about them."

OVERHEIGHT VEHICLE TRAFFIC REPLACEMENT VESSEL

Effective Monday, October 15, 1979, and until further notice, the MV "Queen of Saanich", will act as the replacement vessel for the MV "Queen of Alberni". The MV "Queen of Saanich" will give preferred loading to commercial vehicles and vehicles in excess of 6'6" in height.

No Buses will be loaded.
No foot-passenger traffic on these sailings.

"QUEEN OF SAANICH" sailing times:

Lv Tsawwassen	Lv Swartz Bay
8:00 am	10:00 am
12:00 noon	2:00 pm
4:00 pm	6:00
8:00	10:00

BRITISH COLUMBIA FERRY CORPORATION

For Information Phone
Vancouver 669-1211 Victoria 386-3431

Schedules Subject To Change Without Notice.

A Carefree Home
Let Eaton's Do It For You

Don't be a slave to house upkeep any more. Let Eaton's Experts give you a complimentary estimate on any of these Carefree Aluminum Additions.

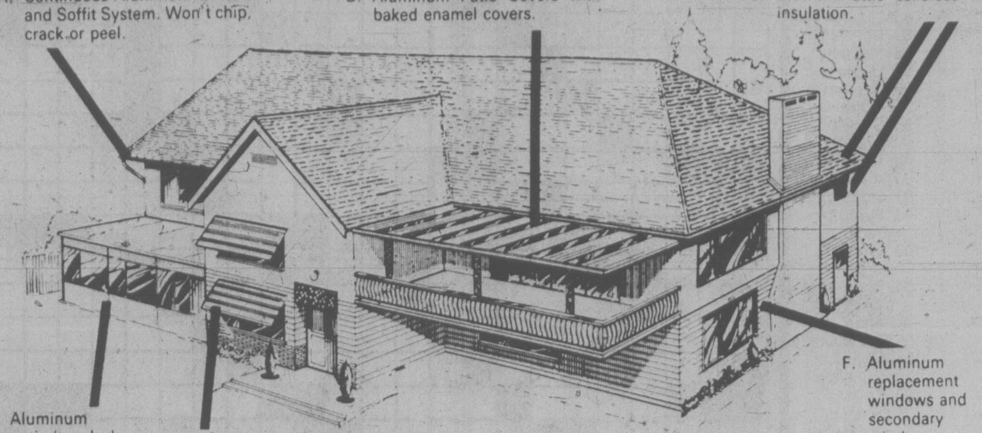

Double Glazed Aluminum Windows and Patio Doors . . . Help Seal out Cold . . . keep in the warmth

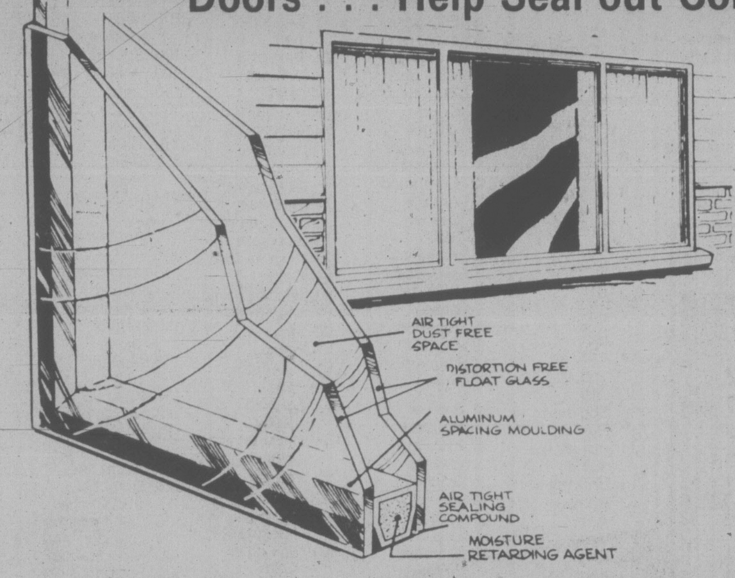

Replace old wooden sashed windows with these double glazed aluminum windows and decrease through-glass heat loss by as much as 50%.

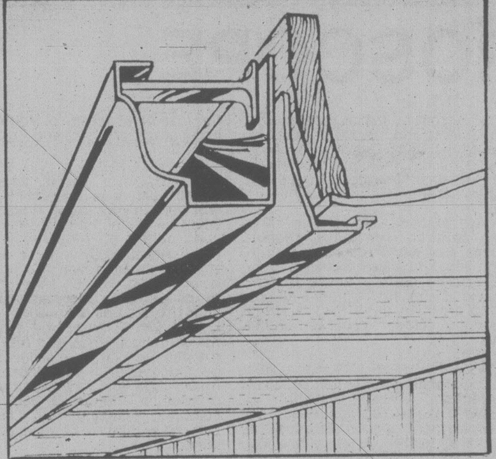

5 Inch Continuous Gutter/Soffit System

Custom installed and guaranteed by Eaton's. Seamless from end to end. The final step in arriving at a permanent solution to a perennial problem area. Arrange for installation now before the heavy fall rains and winter snows arrive.

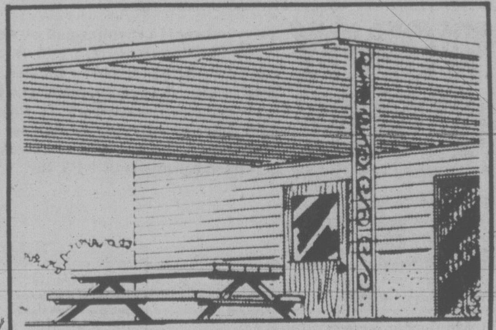

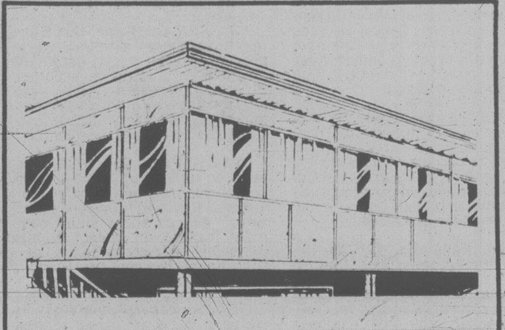

Enjoy Your Patio Any Day With Aluminum Patio Covers

Now is the time to make an exciting outdoor improvement custom designed to your home. The patio cover skylight lets the sunshine in, while you're shaded and cool. Designed by one of the leading manufacturers in North America. Now at Eaton's. Choose panel-woodgrain or choice of SilverBirch, White Oak or Mahogany. Do it now!

Aluminum Sundeck Patio Enclosures

These enclosures add a whole new dimension to your home and insure your privacy. Custom-designed and carefully built for your deck area. Color keyed panels never need painting. 16 vibrant colors. Screens are included.

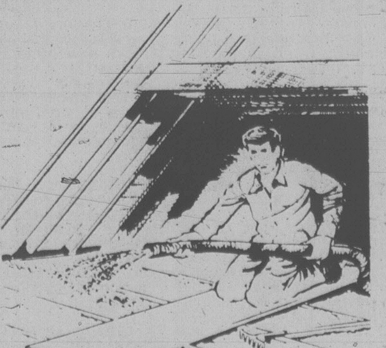

Cooler in Summer, Warmer in Winter Blowns-in Attic Insulation

Insulate now to make your home cooler in summer, warmer in winter. Loose fill cellulose fibre is blown into your attic or walls. Fire retardent, odour free, mildew proof and insect retardent.

All Installations Performed by Qualified Tradesmen
and Guaranteed by Eaton's

Phone Now for a No Charge Estimate and Design Service 388-6407

EATON'S

TOOL TOWN'S Sunday Special

TOOLY'S SUPER SUNDAY BUY!

WE'RE NOW OPEN SUNDAY

From 10 a.m.-5 p.m.

Shop and Save!

While quantities last.

Black & Decker

ELECTRIC GARDEN CULTIVATOR

Simply guide it and let it do the work. Prepare gardens for planting. Controls weeds and aerates ground.

Helps promote a strong healthy lawn. Exclusive detachable cord feature.

SAVE $30.00

SALE $69.99

THE GARDEN PRO

MODEL 303

A brand new idea, in a quality engineered nylon trimmer. New heavy duty motor for twice as much torque at the same r.p.m. as other brands.

SAVE $20.00

SALE $29.95

VICTORIA

OPEN SUNDAYS 10 A.M. — 5 P.M.

MON., TUES., WED., SAT. 8:30 A.M.-5:30 P.M.
THURS. & FRI. 'TIL 9 P.M.
SUNDAYS 10 A.M.-5 P.M.

758 CLOVERDALE

386-8774

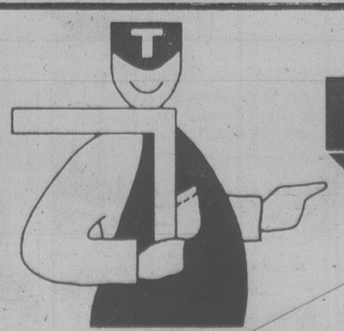

ALEX CRISTALL'S TOOL TOWN HOME CENTRE

WE ARE NOW OPEN THURSDAYS AND FRIDAYS UNTIL 9 P.M. — SUNDAYS 10 A.M.-5 P.M.

Eaton's baby week

Guaranteed lowest prices

All week, Oct. 15 to 20th you won't find these baby buys for less anywhere else in town. If you do we'll refund the difference to you.

Shop in person or call Eaton's Buyline, 388-4373

Compare the price
Compare the quality
Compare the value
I did, and I guarantee it.

E. F. Smart, Manager
Infant's Wear, Third Floor

Find comparable quality and features for less within 30 days of purchase and Eaton's will refund the difference.

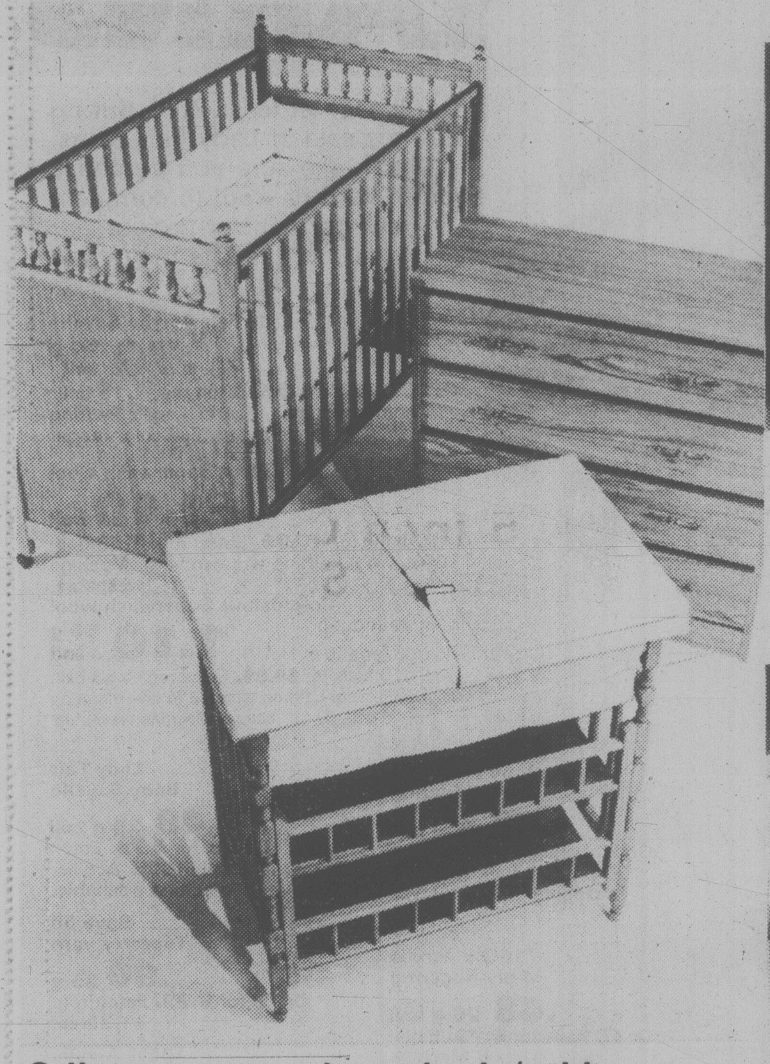

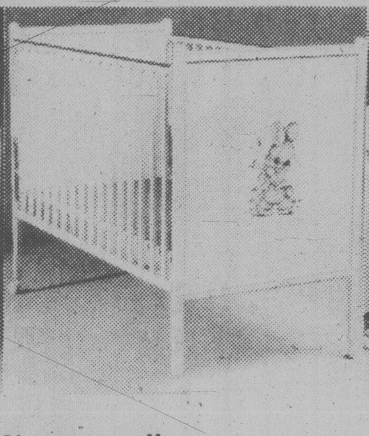

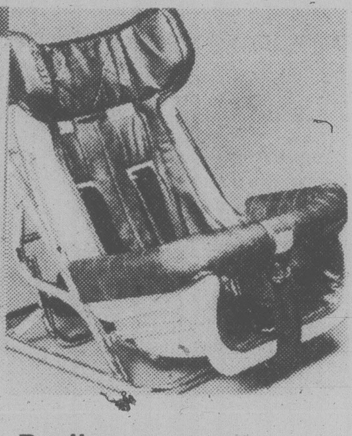

Baby Scott disposable diapers
Thicker and more absorbent, disposables.

Pant: sizes A,B,C,D	.67
Newborn: case of 6 pkgs.	8.77
Regular: pkgs. of 30	2.17
Regular: case of 10 pkgs.	20.77
Super: pkg. of 24	2.17
Super: case of 10 pkg.	20.77

Nursery crib dreamy savings 59.97
Double lock dropside. Easy roll casters. Nursery decal. White only. **Flannelette sheet for crib.** 4.47

Recliner car seat A great value. 48.97
Vinyl padding. Easy to clean. Reclines. Usable in reverse position for small infant. Bronze only.

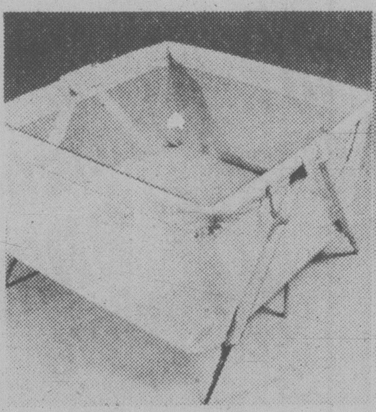

Crib, mattress, chest, bath/table
Colonial style with double drop side, double lock, posture board, casters. Bath/table has padded top and 2 shelves. White or walnut.
Crib Only, 99.97

Chest, 4-drawer	79.97
Mattress, 70-coil	23.97
Bumper pad, 6-pce.	6.97
Bath/dressing table	54.97

40x40 playpen padded value 47.97
Pastel plaid vinyl pad and padded top rails. Nylon mesh sides. Double drop side. Chromium plated steel frame.

Padded stroller walk with quality 36.97
Checked velour finish. Padded front bar. Firm back support. Folds compactly. Chromium plated steel frame. Blue or brown.

Sturdy highchair Save at Eaton's 31.97
This sturdy highchair has a deluxe padded vinyl rollback. Pastel plaid. Large white tray.

2-piece pram set double your value! 8.97
100% brushed acrylic hooded kangaroo jacket. Knit pants. White/red, beige/rust, blue/navy. Sizes 12, 18, 24 mos.

Baby's carriage 66.97
Converts to stroller. 10" wheels. Folds conveniently for storage. Blue vinyl.

Zip-up comforter 7.97
Polyester and cotton shell. Cotton lining. Zips to sleeping bag. Nursery print on white background.

Receiving blanket 1.97
Thermal. Approx. sizes 27x40. In beautiful pastel stripes.

Deluxe jolly jumper 13.97
Exerciser with extender and door clamp. For babys 3 mos. to walking.

Blanket sleeper 4.97
Acrylic and polyester. Full zipper. Embroidered applique. Sizes M 10-20 lbs., L 20-30 lbs. Maize, aqua.

Baby's crib blanket 4.97
100% acrylic. Machine washable. Plaid pattern in maize/aqua. Solid maize or aqua binding. Approx. 36x40.

Stretch sleeper 4.27
Stretch cotton and nylon. Dome front and legs. M 10-20 lbs., L 20-30 lbs., XL 30-40 lbs. Maize, aqua, pink.

Waterproof pants 6 for 2.47
Nylo flex vinyl. Sizes S,M,L,XL. White only. Come to Eaton's early while quantities last.

Snugli baby carrier 27.97
Can be worn front or back. Adjusts as baby grows. Green corduroy.

Crib or lap pads 1.97
Handy pads for changing your baby. Cotton and plastic. Approx. 18x27. White only.

Dome front vest 3 for 3.97
Cotton polyester. Flat lock seams. Sturdy Dome fasteners. Sizes 3, 6, 12, 18, 24 mos.

Towel facecloth 3.77
A set with hooded towel and facecloth. 80% cotton, 20% polyester terry. Pink, blue, yellow. Look to Eaton's for savings.

Foam training pant 3 for 2.57
Thermal 100% cotton (foam lined). Sizes 2, 3, 4. White only. Eaton's sale price.

Toilet trainer 7.87
High impact molded plastic. Safety strap. Deflector. Removable plastic chamber. White only.

Absorbent diapers 7.97 pkg.
Flannelette. Approx. size 27x27. Package of 1 dozen. Strong and absorbent.

Baby's diaper pail 2.97
Plastic with a strong metal handle. Lid. White only. Shop early for best buys at Eaton's.

Flannelette gown 1.57
Smocking at neckline. Ties at back for easy change. Pastel print.

Terry batheze 3.37
Washable terry cover on metal frame to support baby's head and shoulder. Asst colors.

Receiving blanket 3.77
Flannelette. Approx. size 30x40 2" pico. Nursery print on white. Pkg. of 2.

Baby's large bath 2.97
Pliable plastic large size bath. White only. Quality and saving at Eaton's baby sale.

Can't Shop in Person?
... Dial
BUYLINE 388-4373

Adjustable lounge 3.97
Pastel plaid vinyl pad. 4-position adjustment. Safety strap. White only.
Infant's Wear, Third floor

EATON'S

**Store Hours: Monday, Tuesday, Saturday 9:30 a.m. to 5:30 p.m.
Wednesday, Thursday, Friday 9:30 a.m. to 9:00 p.m.**

7

EATON'S

"October means it's time to start making my Christmas gifts Great timing . . . Eaton's Lady Fair Sale is on right now."

EATON'S SALE OF LADY FAIR WOOLS & YARNS

You'll save at least 25% during Eaton's sale of Lady Fair yarns. **Tip:** Make sure you purchase enough yarn or wool to complete your garment or project . . . dye lots may vary.

Lady Fair Acrylic Sayelle
.70 50 g ball
Or 10 balls for **6.99.** Eaton reg. 1.15 ball. Machine washable, 100% Acrylic knitting worsted yarn. Full color range.

Plain Superwash wool
1.10 ball
Or 10 balls for **10.99.** Eaton reg. 1.50 ball. 100% wool knitting worsted yarn. Machine washable.

Co-ordaknit Superwash wool
1.10 50 g ball
Or 10 balls for **10.99.** Eaton reg. 1.58 ball. 100% wool knitting worsted in co-ordinating colors. Machine washable.

Machine washable 3-ply fingering
.48 25 g ball
Or 10 balls for **4.79.** Eaton reg. .70 ball. Machine washable, 100% Acrylic yarn.

100% Acrylic 4-ply fingering
.48 25 g ball
Or 10 balls for **4.79.** Eaton reg. .70 ball. Machine washable, 100% Acrylic yarn.

Lady Fair Sports yarn
.84 50 g ball
Or 10 balls for **8.39.** Eaton reg. 1.25 ball. Machine washable 100% Acrylic yarn.

Lady Fair Baby Sayelle
.48 25 g ball
Or 10 balls for **4.79.** Eaton reg. .75 ball. 100% Acrylic, machine washable.

Save on Tapestry yarn
.90 25 g
Or 10 for **8.99.** Eaton reg. 1.25 ea.

100% Acrylic Craft yarn
.73 50 g
Or 10 for **7.29.** 100% Acrylic.

Pre-cut Rug yarn
.36 360 pce. pack
Or 10 packs for **3.59.** Eaton reg. .48 per pack. Pre-cut, 2½'' length. 100% Acrylic.

Long length yarn for hi-lo rug designs. Eaton reg. .75, 10 for **5.29** or **.53 ea.**

Save 25% on printed rug canvases 7.49 and 9.99

Rug canvases are machine washable, 100% polyester canvas. Other designs available.

Roses
20''x27'' Eaton reg. 10.00
7.49

Dimensions
20''x27'' Eaton reg. 100.
7.49

Reflections
20''x27'' Eaton reg. 10.00.
7.49

Cat on the Mat
20''x27'' Eaton reg. 10.00.
7.49

Palm Trees
23''x38'' Eaton reg. 13.50.
9.99

Persian Floral
24''x36'' Eaton reg. 13.50.
9.99

Ebb Tide
24''x36'' Eaton reg. 13.50.
9.99

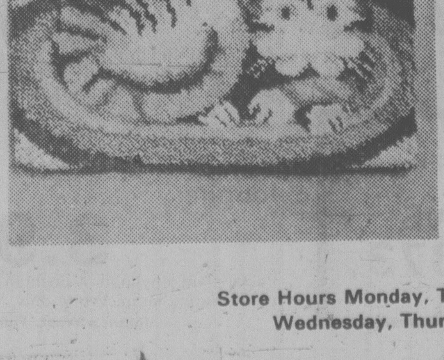

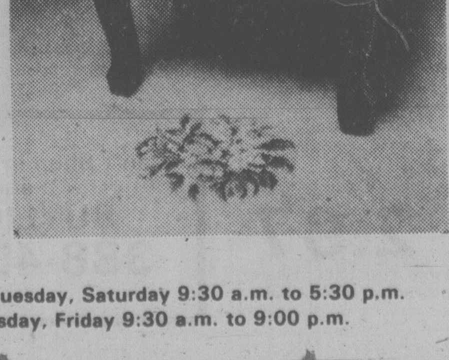

Store Hours Monday, Tuesday, Saturday 9:30 a.m. to 5:30 p.m.
Wednesday, Thursday, Friday 9:30 a.m. to 9:00 p.m.

BUYLINE
388-4373

Needlepoint stools
27.99 ea.
12''x14''x11'' stools with walnut finish. Asst'd fabric covers ready to cover with your own tapestry.

Finished centre needlepoint canvases
2.99-11.99
Different patterns to choose from. Styles include seat covers, bell pulls and pictures.

Victoria WEEKEND Times

96th YEAR, No. 105 ★ ★ ★ VICTORIA, BRITISH COLUMBIA, SATURDAY, OCTOBER 13, 1979 20 CENTS DAILY, 30 CENTS SATURDAY

INSIDE

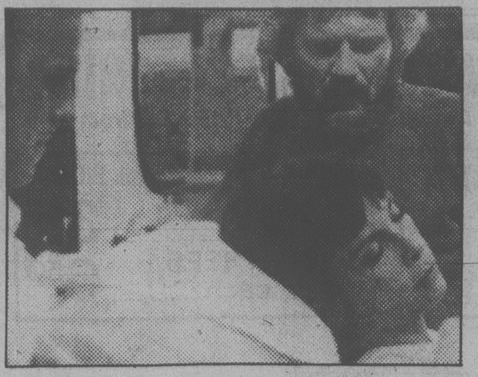

Hollywood it ain't, but B.C.'s becoming a film-makers' mecca! Page 37.

going too far

Lettergate shows what can happen if politics become too partisan. Page 5.

uvic forum

The co-operative movement is Canada is a strong, but troubled giant. Page 4.

sports world

If the weatherman's a World Series fan, he's certainly not letting on. Page 10.

entertainment

Actor Kirk Douglas is once again thanking his lucky sons . . . Page 39.

The Empress became a sort of Chateau Laurier this week. Page 41.

across Canada

Former Vancouver MP Grace MacInnis, a staunch advocate of women's rights, is one of seven women to receive the first Governor-General's Persons Awards. The awards mark the 50th anniversary of the day women in Canada were declared in law to be persons. They are to be presented annually. Page 24.

An arbitrator will fix Treu's compensation in the secrets affair. Page 24.

local scene

It's a make-believe restaurant but the food's for real — and great. Page 17.

Bill Bennett didn't get the welcome home he expected Friday. Page 27.

Pregnancy terminated after board denied abortion request. Page 68.

international

Jimmy Carter's Caribbean patrol force plan may involve Canada. Page 47.

weekend magazine

Police have formed squads to counter a growing crime — taking pictures.

WEATHER
Tonight: Cloudy
Sunday: Late sun

INDEX

Births	54
Capital Scene	48
Chess	53
Church	30, 31
Classified	54-67
Comics	69
Deaths	67
Entertainment	37-45
Finance	6-9
Gardening	22
Lifestyles	18-20
People	37
Sports	10-14
Travel	49-52

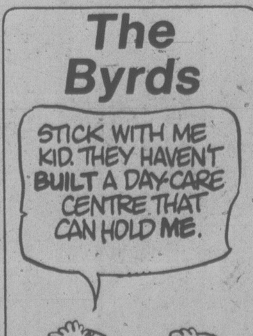

Classified 386-2121
News, Circulation 382-3131

Ship rams rail bridge

VANCOUVER (CP) — A 24,000-ton Japanese freighter knocked out a major export artery Friday night when it blundered into a rail bridge in a dense fog that also caused problems for airlines, firefighters and sports fans.

The battered Canadian National Railways bridge over the Second Narrows of Burrard Inlet in Vancouver harbor was the major casualty of the pea soup blanket that hovered over the city.

But the fog also snarled airline schedules, cancelled horse races at Exhibition Park and was blamed for letting a fire get out of hand.

Fog was again forecast for today with visibility along the south coast of British Columbia near zero.

The rail bridge was damaged as the Japan Erica, which had been loading logs, attempted to make its way out of the harbor.

The bridge's lift span had been raised to allow the vessel to pass through, but the ship missed the opening and knocked part of a span into the water.

CN Rail spokesman Al Menard said rail officials were unable to get any idea of the extent of the damage because of poor visibility.

He said the bridge, part of a $30 million bridge-tunnerl project opened in 1969, is used extensively by trains serving bulk terminals on the north shore of the inlet.

He said B.C. Rail and CP Rail cars are pulled over the bridge by CN locomotives as well as the regular CN traffic.

Power was knocked out for 90 minutes over a large area by the mishap as 12,000-volt lines were sheared.

There were no injuries reported on board the ship, and three CN Rail workers in a bridge tower were quickly accounted for.

The Japan Erica was able to move astern after the collision and moor further up the inlet. There was no reported oil pollution from the ship but the extent of damage to it was unknown.

Reports of damage to the bridge were sketchy, with visibility in the fog reduced to a few feet. Flashes of blue light from a damaged power installation occasionally pierced the murky fog.

Hundreds of travellers were stranded and airline reservation office phones were besieged by anxious passengers.

Meanwhile, across the city, firemen were powerless to save an old Second World War hangar from a blaze that reduced it to a skeleton.

A fire department spokesman said the blaze had apparently raged too long in the fog before anyone noticed it.

Battered CNR span droops in water after collision with fog-blinded freighter

Fog blanket finally lifting

The huge fog blanket covering coastal B.C. was being nudged higher and higher today as a weak weather system moved in from the northwest.

By Sunday morning, the fog should be gone from Victoria except for a few patches of mist.

Airlines were hopeful they would be back to full schedules by that time.

All flights were cancelled out of Vancouver and Victoria this morning for the second straight day, but the clearing trend gave hopes that some service could resume before nightfall.

Pacific Western, Air Canada and Air West all reported heavy backlogs of traffic. Scores of flights from other areas into Vancouver and Victoria were also cancelled due to the fog.

Airline staffs were busy answering calls from thousands of would-be travellers trying to obtain new reservations.

B.C. Ferries continued to operate although vessels were travelling slowly.

The outlook for Sunday is for cloudy skies caused by the upward push of the fog bank.

A gradual clearing trend will follow.

The system had already cleared skies over Port Hardy and Tofino by mid-morning.

Despite the cloud, there is little likelihood of rain over the weekend.

Vancouver reported the fog blanket was up to 300 metres deep in places.

A spokesman for Vancouver International Airport in nearby Richmond said only the odd flight was either arriving or departing as the ceiling was "just 200 feet and the visability about one-eighth of a mile."

Did Dr. Freud slip on orange peels?

LONDON (CP) — The next time you slowly, seductively, strip the skin from the orange, take heed — you might also be peeling your own sexual proclivities.

The way you tackle an orange provides far more than your daily Vitamin C quota, says a report prepared for Outspan, a London orange import company, and the skin you shed may be your own.

You are actually stripping naked your own individual quirks, your emotions, strengths, weaknesses and sex life, says the report, Ways of Eating Oranges as a Guide to Personality, prepared by an Outspan consultant psychoanalyst.

The report divides orange-peelers into four basic categories — suckers, biters, squeezers and chewers. Categorized yourself? Read on.

Biters bite into the fruit, nibbling the pulp from the peel and are aggressive, confident and likely to be successful.

Suckers, the report says, are "classic oral types."

They are articulate, sensual, imaginative, creative and often work in the performing arts. Also, they are dreamers more than doers, but may have "an active, enjoyable and varied sex life."

Chewers, naturally, pop an orange section into their mouths and masticate.

This may indicate he is repressing either the oral dependence of the sucker or the self-assertion or aggression of the biter.

A confirmed chewer is "on the whole a well-integrated, practical individual whose competent approach to his work and life may mask a secret desire for a break in routine and conformity."

They are normal, steady, old-fashioned about sex and prefer a few close friends to a crowd.

Squeezers can be recognized by holding a portion of the orange against their mouths and squeezing with their fingers while sucking and biting.

Squeezers are made to feel worthless and inadequate as children and tend to have an inferiority complex.

Two die in rail smash

HARVEY, Ill. (UPI) — A passenger train full of college-bound youngsters collided head-on with a parked freight train Friday night south of Chicago. Two railroad employees were killed and at least 25 people were reported injured.

Witnesses said the five-car passenger train, one of Amtrak's new "Superliners" en route from Cardondale to Chicago, slammed into the 40-car Illinois Central Gulf freight at 9:15 p.m. CDT in the Harvey switching yards. The cause of the wreck was believed to be a switch error.

The lead engines of the two trains were locked together after the wreck and the most forward of five brand-new Amtrak "Superliner" coaches was on its side.

NDP to back Liberal motion

SASKATOON (UPC) — The New Democrats will support a Liberal non-confidence motion on the Petro-Canada issue in the House of Commons Monday, NDP leader Ed Broadbent said Friday.

Broadbent, whose own non-confidence motion was opposed by the Liberals Thursday, told 150 University of Saskatchewan students that the NDP will do whatever is necessary to save the government oil company.

He told the students the Liberals opposed the NDP motion because "we added that Petro-Canada be given retailers' rights for Canada and become the sole importers of oil."

Broadbent listed the achievements of the Crown corporation and its "contribution" in helping the oil undustry find offshore and Arctic oil reserves.

He said Petro-Canada is bringing additional supplies of oil into Canadian hands and provides research opportunities, such as a $10,000 research centre under construction in Calgary.

Broadbent described the corporation as a "remarkable Canadian success.

Building climber fair following fall

By DEREK SIDENIUS

A 17-year-old mountain climber is in fair condition in Victoria General Hospital today after he fell while trying to scale a building in downtown Victoria Friday afternoon.

Gregory Foweraker, 2227 Lincoln, was attempting to climb to the top of a building at 1409 Douglas when the mishap occurred about 3 p.m.

Fellow climber John Molnar, 20, of 2641 Roseberry said today he was on the sidewalk feeding Foweraker the rope when Foweraker got into difficulty between the second and third storeys of the building.

He said Foweraker was starting to come down when a climbing wedge inserted in a 1½-inch gap that separates the building from the one next door gave way.

Foweraker crashed to the ground, hitting Molnar as he fell.

Molnar was unhurt but Foweraker was taken to hospital with a suspected broken back and internal injuries.

Molnar said he and his friend decided on the spur of the moment to try the climb because it represented a challenge.

He said that technically it wasn't as difficult as other climbs the two have made in the past but called for a type of climbing technique that Victoria climbers seldom get a chance to practise.

Both are members of the Alpine Climbing Club of Canada and part-time climbing instructors at the University of Victoria.

"When you are a climber you look at everything to climb," he said.

Way at 20%

Donations to the United Way campaign have reached the $205,472 mark or about 20 per cent of this year's goal of $1,020,000.

Meanwhile, canvassers report doctors are leading professional groups in contributions to United Way.

The 60-member Canadian Forces School of Music has also won a gold plaque with a donation of $1,520.

Thatcher slams U.K. union might

BLACKPOOL, England (WP) — In her strongest attack on unions since becoming prime minister, Margaret Thatcher Friday blamed them for Britain's economic decline and urged their members to support her Conservative government's efforts to curb union power, discourage strikes, hold down wage claims and increase worker productivity.

Labor conflict in Britain today "is not so much between unions and employers as between unions and the nation," Thatcher said in a nationally televised speech from the Conservative Party's annual convention at this seaside city.

Referring to Britain's past economic success, she said, "We didn't become the workshop of the world by being the nation with the most strikes."

Her attacks on union power and prescription for change dominated her wide-ranging preview of the Conservative government's plans for the coming legislative year and drew the loudest applause from enthusiastic party delegates filling the convention hall.

She was launching an attempted pre-emptive strike for what is expected to be a winter of conflict with union leaders who have vowed to fight her efforts to limit their power and austerity policies they say are threatening their members' wages and jobs. The union also accuse Thatcher of creating unnecessary conflict and seeking to deprive them of their traditional rights.

Union leaders have said they are ready to strike for large raises to cover Britain's high inflation rate and for shorter work hours to create more jobs. Recently, more than a million engineering workers staged a successful six-week strike for a 20 percent pay increase an an eventual reduction in their work week to 39 hours.

"What madness it is, that winter after winter we have the great set-piece battles in which the powerful unions do so much damage to the industries on which their members' living depend," Thatcher said. "The key to prosperity lies not in higher pay but in higher output.

"We hanker after a West German standard of living, But we fail to recognize that you cannot have a West German standard of living with a British standard of output. The truth is very simple: West German pay plus British output per man equals inflation."

This winter, she vowed, "we will not — repeat not — print money to finance excessive pay settlements."

Luxury Knitted Underwear by

Lux Lux

- 100% Sea Island Cotton
  PANTIES and BRIEFS (white only)
  SLEEVELESS SHIRT in extra long and short styles (white only)
- 75% Wool and Nylon
  LONG and SHORT SLEEVE COSY TOP, VESTS, PANTALOONS, PANTIES and BRIEFS
  (Colours: Biscuit, pink and white)
- Pure Wool
  SHORT SLEEVE SPENCER and PANTALOONS (white only)

Come in While our Size Range is Complete

SKIING? SAILING? or JUST WALKING BY THE SEA?
For the cosy warmth of 100% cotton see our
CHICAS-THERM by FORM MAID
SHIRTS and PANT LINERS

IMPACTS'n IMPORTS
Centennial Square Off Douglas Street 10-13
12 CENTENNIAL SQUARE 388-7023

Gift of sight for only $25

After

Before

The difference between these two pictures is $25.

That's what it cost for the operation to remove the opaque cataracts from the youngster's eyes, 10 days in hospital, food and glasses.

The boy has now grown up and is a successful farmer. He's just one of hundreds of thousands who have been helped through Operation Eyesight Universal, a program started by Baptist medical missionary Dr. Ben Gullison, now retired in Vancouver.

Literally millions in India are blinded by cataracts, but can't get the relatively simple operation. Gullison said the current campaign, which runs through to Oct. 18, is particularly significant in the International Year of the Child.

Anyone wanting to make a tax-free donation, is matched by a federal government agency, can call 387-6249, or mail it to Box 565, Victoria.

Gullison will be at the First Baptist Church, 875 North Park (near Quadra), on Oct. 16 at 8 p.m.

Police money sought

The 12 municipalities which paid for police services from their own pockets want the provincial government to help pay policing costs next year.

Their representatives decided Thursday to seek a meeting immediately with Attorney-General Garde Gardom, Finance Minister Evan Wolfe and Municipal Affairs Minister Bill Vander Zalm to agree on a cost-sharing formula.

Vancouver Mayor Jack Volrich said municipalities can not plan 1980 budgets without knowing where the money is going to come from.

The 12 municipalities say it is unfair that they pay the entire cost for policing whle 44 other municipalities in B.C. with contracts with the RCMP get a 31.6-per-cent subsidy from the federal government.

In the rest of the province — small communities and unincorporated areas — the RCMP acts as the provincial police force. The provincial government pays 40 per cent of the cost of this service and the federal government pays the rest.

A 1978 study on municipal policing costs shows municipalities with their own police force paid $61.37 a person.

RCMP service costs $44.15 a person but that is divided so municipalities under RCMP contract paid $30.29.

The 12 municipalities with their own police forces paid $49 million a year for policing.

Volrich said the municipalities support an option suggested by a provincial task force under which provincial grants based on population and assessed property values would be given, as well as grants for special police costs. All property owners in unorganized territories or communities of under 5,000 people would be assessed $20 per capita for police services.

Net cost to the province would be $1.6 million.

Advertisement

A test for smokers who want to quit smoking

This test is being offered to all smokers by the Anti-Tobacco Propaganda Centre. You can do it at home. It is an easy no-risk test. You will find out if you can eliminate your urge to smoke.

You will be the one to judge.

It is a small, aromatic, plant-based tablet. It does not make the taste of a cigarette unbearable. You will be able to smoke as usual. But, will you want to? You will soon find out.

To receive this test, simply send 10¢ and an envelope with your name and address on it, as soon as possible to the Anti-Tobacco Propaganda Centre, Dept. XII, 4221 St. Catherine St. W., Suite 220, Montreal, Que. H3Z 2Y9.

NOW!
A New Location, and featuring
Dalkeith
Pure Wool Sweaters

PURE VIRGIN WOOL
The Woolmark Label.
If it wears it ... it's worth it.

Welcome to our new location on the corner of Government and Courtney, kitty corner from Harbour Square. Famous Dalkeith Sweaters, V-neck, Cowl Neck, U-neck styles in first quality machine washable sweaters.

"The finest of the fine"

817 GOVERNMENT STREET
OPEN SUNDAYS 11-6
384-2515
THE SWEATER SHOP
QUALITY BRITISH WOOLLENS
CHARGEX VISA · master charge · AMERICAN EXPRESS

PUNK ROCK
DANCE OLYS DANCE
STARTING OCT. 15th

Assault laid to policeman

DELTA (CP) — A commission of inquiry into the Delta municipal police force has resulted in a criminal charge against a member of the force.

Crown counsel, representing the British Columbia Police Commission, Friday filed a charge of assault causing bodily harm against Constable Douglas Merriman, a four-year veteran of the force.

The charge results from a citizen's complaint and does not pertain to any activity by Merriman while in uniform, counsel said. The complaint refers to an altercation while the officer was off duty.

Merriman is to appear in provincial court Tuesday.

Merriman was placed under indefinite suspension, said acting police chief Ken Brown,, and other findings of the commission report were under review.

Brown confirmed there have been complaints against other specific members of the force.

He said that when Merriman comes to trial, the report will constitute the entire prosecution case.

Delta police chief Mervyn Smith is under suspension while a commission investigates the purchase of used police cars by members of the force.

Lakehill HAIR FASHIONS
3960 QUADRA (QUADRA CENTRE)

Intricate woven designs. Graceful twists and knots. Braids and plaits. Today's elegance in hairdressing, executed on a foundation of precision cut and design perm.

PHONE
479-7115
OPEN THURSDAY EVENING
CHARGEX VISA · master charge

Immigrant status granted Flaxman

OTTAWA (CP) — Immigration Minister Ron Atkey has decided to grant landed-immigrant status to Martin Flaxman, an Englishman earlier deported after he was caught working without a permit in British Columbia.

An immigration department spokesman said Friday that Flaxman, living in Queen Charlotte City, will be granted a one-year minister's permit to stay while his status is being processed.

The spokesman said Flaxman, a lab technician, came to Canada from England in 1972 as a visitor, extended his stay and began working without a permit. He was deported in 1975 but re-entered the country under the sponsorship of a Canadian woman he married while here illegally.

U.S. crime up

WASHINGTON (Reuter) — Violent crime such as murder and rape rose in the United States by 13 per cent in the first six months of this year compared with the same period last year.

THE CORPORATION OF THE DISTRICT OF CENTRAL SAANICH

NOTICE OF ELECTION

PUBLIC NOTICE is hereby given to the Electors of the Municipality of Central Saanich that I require the presence of the said electors at the Municipal Hall on the 29th day of October, 1979, at the hour of ten o'clock in the forenoon, for the purpose of nominating persons to represent them as:

ALDERMAN — (three to be elected for a two-year term)

SCHOOL TRUSTEE — (one to be elected for a two-year term)

The mode of nomination of candidates shall be as follows. Candidates shall be nominated in writing by two duly qualified electors of the Municipality. The nomination paper shall be delivered to the Returning Officer at any time between the date of this Notice and noon of the day of nomination. The nomination paper may be in the form prescribed in the Municipal Act, and shall state the name, residence, and occupation of the person nominated in such manner as to sufficiently identify such candidate. The nomination paper shall be subscribed to by the Candidate. In the event of a poll being necessary, such poll will be opened at the Municipal Hall, 1903 Mt. Newton Cross Road; Brentwood Elementary School, 7085 Wallace Drive; and Keating Elementary School, 6843 Central Saanich Road between the hours of 8:00 o'clock in the forenoon and 8:00 o'clock in the afternoon on Saturday, November 17, 1979. An Advance Poll will be opened in the Municipal Hall between the hours of 8:00 o'clock in the forenoon and 6:00 o'clock in the afternoon on November 15 and November 16, 1979 respectively, of which every person is hereby required to take Notice and govern him/herself accordingly.

GIVEN UNDER MY HAND
at Saanichton, B.C.
this 11th day of October, 1979.

F. B. DURRAND, Returning Officer

CAPITAL
OPEN DAILY 9-9 · SUPER FOOD · 50 WEST BURNSIDE
Prices Effective Oct. 14, 15, 16 · Ample Parking ● Every Day Savings

Inflation Beaters!

10% OFF WEDNESDAY, OCT. 17th.
Minimum $5 order. Carton cigarettes and tobacco not included.

MAZOLA CORN OIL 750 ml 1.49	NEW ZEALAND LAMB SHOULDER CHOPS lb. 1.19
MAZOLA NO STICK 13 oz. 1.49	NEW ZEALAND LAMB LOIN CHOPS lb. 2.29
LIBBY'S TOMATO JUICE 48 oz. 85¢	FRESH WHOLE FOWL lb. 39¢
LIBBY'S BEANS with PORK 14 oz. 47¢	ENCORE INSTANT COFFEE with CHICKORY 8 oz. 4.59
LIBBY'S SPAGHETTI 2 14 oz. for 79¢	NESTLES HOT CHOCOLATE 1 lb. 1.65
LIBBY'S RED KIDNEY BEANS 2 14 oz. for 87¢	ROBIN HOOD BUNDT CAKE 23 oz. 1.09
LIBBY'S LIMA BEANS 14 oz. 47¢	ROBIN HOOD SNACK CAKE 13 oz. 69¢
LIBBY'S SMALL WHOLE BEETS 2 14 oz. for 79¢	SKIPPY PEANUT BUTTER 500 g 1.09
CANADA NO. 1 GREEN BELL PEPPERS ea. 10¢	OLD TYME TABLE SYRUP 16 oz. 69¢
CANADA FANCY OKANAGAN RED DELICIOUS APPLES 3 lbs. 99¢	

10-13

Save 20% Drapery Cleaning
Coit, the world's largest drapery and carpet cleaner, will restore your drapes to their original beauty.

Save 20% Carpet Cleaning
Coit's exclusive Electro-Jet® carpet cleaning restores pile beauty and removes deep-down destructive GRIT

Save 20% Upholstery Cleaning
Experienced Coit experts come to your home and clean your furniture without fuss or bother.

VICTORIA	LANGFORD	SIDNEY	DUNCAN
Burnside Rd.	Goldstream Ave.	Beacon Ave.	Residents call COLLECT
386-6701	478-6421	656-5142	

COIT
WORLD'S LARGEST DRAPERY AND CARPET CLEANERS
Scotchgard CARPET PROTECTOR
10-6
COIT drapery, carpet and upholstery cleaning

Empress beomes Chateau Laurier for a day

By
LORRAINE LOCHERTY

Matrons sitting in the Empress Hotel lobby drinking tea this week were treated to the vision of nattily dressed television interviewer Laurier LaPierre strolling among the silverware laden tables.

In tailored camel-hair jacket, sharply creased black slacks, black leather loafers and trailing the delicate scent of after-shave lotion, the suave LaPierre charmed everybody from hotel patrons to busboys.

He and the other three hosts of CKVU's Vancouver Show brought a little excitement to the staid old lady Tuesday when they arrived with truckloads of equipment for the first live show done outside the studio.

In a makeshift makeup room in one of the hotel's first floor suites, LaPierre waited his turn while co-host Mike Winlaw was powdered for the evening's show in the Bengal Room.

"I am enchanted with Victoria," he said lighting his pipe.

His co-hosts Winlaw and Pia Shandel joined LaPierre in singing praises to Victoria.

"It's absolutely beautiful here, even more beautiful than Vancouver," commented Pia shortly before rushing to her room to dress.

During three years on air in its 7 to 9 p.m. prime time slot, the show has captured 12 per cent of available viewers.

Paul Nattall, vice-president in charge of marketing, believes CKVU's share of the audience remarkable because competition with other stations is fierce.

"There are more signals coming here than New York," he said.

The live Victoria show was expensive.

Lighting alone cost $5,000 and took three days to set up. Two mobile equipment vans and a generator were brought over on the ferry and parked behind the Bengal Room.

Freelance technicians had to be hired because at least half the crew stayed in the Vancouver studio at 180 West Second Avenue to prepare CKVU's sports and news shows.

A crewmember estimated the total cost bringing the show to Victoria at $20,000.

Nattall believes the cost is worth it.

The Victoria show was a goodwill mission to attract more Vancouver Island viewers, seek out potential advertisers and show the Canadian Radio-television and Telecommunications Commission CKVU is serious about picking up the Victoria broadcast licence dropped by CBC.

The station is investigating the idea of creating a regular Victoria-based live show along the same lines of the Vancouver Show.

At the moment the Vancouver Show is the only live prime time regional show in Canada.

Viewers respond to its immediacy. "If you're really upset about something you can go down to the studio and participate," Nattall said.

Among the possibilities being explored is purchase of the new CBC building behind Victoria Press.

LaPierre . . . blue socks

"Everything a broadcaster does has to be economically feasible. We would have to create a program Victoria can identify with and that we can sell to advertisers."

If CKVU opened a Victoria station it would be completely local and not a repeater station for Channel 13, Nattall said.

"It's all up in the air at the moment," he said. "There are a lot of young dynamic people in this town that can make anything happen.

"This is not a geriatric town, there is a real hard core of very talented people here. A quiet revolution is going on."

CKVU president Daryl Duke said the idea for Tuesday's Victoria show originated with a speaking invitation to LaPierre from Victoria Chamber of Commerce President Mel Cooper.

"It seemed to use to be a good idea to combine the two events and make our presence felt to the business community and the public." Duke said.

Vancouver Show's coverage of Victoria will be expanded, with LaPierre possibly coming over here two or three times a week for a closer look at the political scene and to explore community issues.

Shandel said if the Victoria show is a success live shows might be done in other Vancouver Island communities like Duncan and Nanaimo.

She said the show has a magazine format refined to a pleasant balance between political issues, human interest stories and entertainment.

The Victoria show turned out to be a light-weight two hour tribute to the city featuring a rapid-fire series of interviews.

Quantity, not quality seemed to be the object of producer Harvey Southam and as many local personalities as possible were squeezed into the show.

The Bengal Room resembled a three-ring circus as the spotlight moved from one side of the set to the other and cameramen charged around trailing cables.

Local politicians, entertainers, educators and sports figures lined up to be interviewed.

Interviewees included Victoria Mayor Mike Young, MLA's Gordon Hanson and Brian Smith, developer Sam Bawlf, flutist Paul Horn, entertainer Jerry Gosley and world champion logger Ron Hartill.

Fitted between live segments was footage of Victoria's nightspots with Tom Lucas' narration sounding like a tourism commercial. Also shown were scenes shot around Beach Drive and Uplands.

At the end of the show, Pia asked Laurier: "Why do you wear blue socks with black shoes and black pants?"

"They're not blue, they're black."

"They're blue."

"Oh my God," Laurier said.

DIFFERENT SLOPES
THURSDAY, OCTOBER 25
MacPherson Playhouse - 7:30 p.m.
FRIDAY, OCTOBER 26
Cowichan Community Centre - 8 p.m.
BIG WHITE SKI VILLAGE
A FEATURE SKI FILM LIKE NO OTHER
DOORPRIZES INCLUDE TRIPS FOR 2 TO BIG WHITE SKI VILLAGE
WIN PORTILLO, CHILE $500.00 CASH

Gay Nineties
Spare Rib House
825 BURDETT
FAMILY NIGHT
SUNDAY 5-9 P.M.
Full Course
Chicken or Queen Ribs
Per Person 6.95
Children's Menu $3.50
RESERVATIONS 385-5380
SING-A-LONG NIGHTLY

THE UNIVERSITY OF VICTORIA
PHOENIX THEATRE
PRESENTS
RANDOM SAMPLES
A SCIENCE FICTION MAGAZINE
OCTOBER 17 — OCTOBER 27
(except Sunday)
AT 8:00 P.M.
Tickets and Information
477-4821
Box Office Opens October 15

Ceramics by Ron Tribe
hosted by
THE POTTERS WHEEL GALLERY
NOOTKA COURT
Oct. 15-27
Preview Oct. 14
2-5:30

Violin hops easily around the world

Derry Deane must be glad her instrument is a neat violin rather than a portly cello or bulbous bass fiddle.

The gifted concertmistress of the Victoria Symphony is continent hopping on such close schedules these days, the smaller that essential piece of luggage the better.

Thursday she was in Vancouver with pianist Kathleen Solose taping the Bartok second sonata and four pieces by Webern for CBC. The week before that it was Mexico City where she was soloist with the Orquesta de Camara in two performances of a Bach concerto. On Oct.20 she'll be in Duncan with the Victoria Symphony in the first of this season's Duncan series and on the twenty-eighth, with Solose again in Vancouver playing at a Festival Concert Society coffee concert.

Deane hops to Winnipeg Nov.9 to appear on a program at the University of Manitoba, part of which is to be taped by CBC. Then with cellist Larry Skaggs, she will be performing the Brahms double concerto on a Victoria Symphony tour of B.C. from Nov. 21 to Dec. 4.

With other symphony events plus the noon series of Beethoven trio and sonata concerts at the McPherson, it all adds up to a well-filled first half of the current season.

The Symphony's annual tour which has moved from spring to mid-season, will have former Victorian Glen Fast as conductor. Incidentally, the young assistant conductor of the Vancouver Symphony, will be on the podium this weekend to conduct his first full concert by the Vancouver Symphony. The three-concert event, part of the main series, will feature Tchaikovsky's fifth symphony, Mozart's *Sinfonia Concertante* and *Borea* by Morel.

PUNK ROCK
DANCE OLY'S DANCE
STARTING OCT. 15th

WORLD Adventure Tours
PRESENTS
NEXT MON., OCT. 15
Matinee 2:30 p.m.
Evg: 6:00 and 8:30 p.m.
McPHERSON PLAYHOUSE
PUERTO RICO
TRAVELTALE FILM NARRATED IN PERSON BY JOHN ROBERTS
A tropical island in the Caribbean, visit San Juan, enjoy Flamenco dancing, Paso Fino horses and much more.
Res. seats: $4.75, $4.25, $3.75
at Theatre. Phone 386-6121

New examination regulations for Canada Lands Surveyors

New regulations for the examination of Canada Lands Surveyors became effective September 13, 1979

Under the new regulations, anyone who has five years of professional experience in surveying in Canada may apply to the Board of Examiners for a special examination for a commission. This will provide commissions to those who are engaged in and have extensive and responsible experience in surveying (cadastral, geodetic, hydrographic or photogrammetric), but who might not possess the formal qualifications normally required for such a commission. This provision will expire September 13, 1981.

Those wishing to apply for the special examination should request an application form from

Mr. R.O. Semper, Secretary
Board of Examiners
for Canada Lands Surveyors
Department of Energy,
Mines and Resources
Ottawa, Ontario K1A 0E9
Telephone (613) 995-4368

Copies of the new regulations are also available from Mr. Semper

Energy, Mines and Resources Canada — Energie, Mines et Ressources Canada

UVic actor stars

A University of Victoria theatre faculty member and former Victoria Theatre Guild president, Hetty Clews, is a lead player in the Canadian film, *The Visitors*, a time-warp thriller set in Calgary's Heritage Park.

It will be shown at the Newcombe Auditorium, Saturday Oct.20 at 8 p.m.

An international award-winner, the film stars television personality Pia Shandel and Eric Peterson of *Billy Bishop Goes To War* fame.

Journal gets new editor

OTTAWA (CP) — The appointment of Jim Rennie as executive editor of *Ottawa Journal* was announced Thursday by publisher J. R. Morris.

Morris said Rennie will be responsible for the day-to-day operation of the newsroom and for the news and feature content of the newspaper.

Rennie, 39, is a former assistant managing editor of *Toronto Star* where he had also been news editor, city editor, national editor and entertainment editor.

He joined FP Publications Ltd., parent company of *The Journal*, last month and assisted the newspaper in its recent switch to morning publication.

CHAN'S RESTAURANT
Victoria's Newest Chinese Restaurant
1950-A OAK BAY AVE.
Chinese & Western Food
Daily Luncheon Specials
Mon.-Thurs. 10 a.m.-10 p.m.
Fri.-Sat. 10 a.m.-11 p.m.
Sun. 4 p.m.-10 p.m.
Take-Out Service
595-3021
FREE PARKING

NEW! IN ROYAL OAK
Charles
European Country Cooking
7.95
4-Course Dinner SPECIAL
WHY NOT TRY US!
WE ARE OPEN . . .
Lunch Mon.-Sat. 11:30-2:30
Dinner Wed.-Sun. 5:00-9:00
RESERVATIONS
479-7313 or 658-8239
ROYAL OAK SHOPPING CENTRE
10-13

ART LIQUIDATION SALE
ALL NEW STOCK
MANY NEW SUBJECTS
BEST QUALITY EVER!
● SATURDAY, OCT. 13th 11 a.m.-5:30 p.m.
● SUNDAY, OCT. 14th 1-5:30 p.m.
BUY ONE OIL PAINTING . . .
GET 2nd ONE (Same size and price)
FOR .... 1/2 PRICE
8x10" size Now only $2-$12
16x20" size Now only $10-$29
20x24" size Now only $15-$39
24x36" size Now only $20-$59
CHARGEX VISA
INGRAHAM HOTEL
2915 Douglas Street, Victoria
ZAN ART GALLERY
"Mark of Excellence & Quality
master charge
10-13

HUNGARIAN VILLAGE suggests
Bring the family for our
SUNDAY NIGHT
Hungarian and Ukranian
SMORGASBORD
from 5 p.m.
All your Hungarian and Ukranian favorites: Hungarian Goulash, Chicken Paprika, Wiener Schnitzel, Kolbasz, Cabbage Rolls, Perogies, Desserts.
Per Person $8.95
Children 12 and under ½ price
George's Hungarian Village Restaurant
1550 CEDAR HILL CROSS RD. (AT SHELBOURNE)
RESERVATIONS 477-3023
7 NIGHTS A WEEK
DINNER FROM 5:00 P.M.
LUNCH TUES. to SATURDAY
11:30 a.m. to 2:00
10-13

Western FOOD
OPEN 9-9 WEEKDAYS
SATURDAY 9-6 SUNDAYS
772 GOLDSTREAM AVE., LANGFORD
IN THE
WESTBROOKE SHOPPING CENTRE
Prices effective Oct. 14, 15, 16
FLETCHER'S SLICED BACON ENDS 5-lb. box 2.45 Only 49¢ lb.
Monarch MARGARINE Parchment Pkg. 3 LBS. 1.79
VALLEY FARM FROZEN PEAS 2-lb. bag 59¢ bag
VALLEY FARM FROZEN FRENCH FRIES Shoestring Crinkle Cut 2-lb. bag 3 FOR 1.00
CRISCO SHORTENING .. 1 lb. 79¢
PACIFIC SKIMMED MILK POWDER .... 2.5 kg bag 7.39
DUNCAN HINES CAKE MIX .... 18-oz. box All varieties 79¢
Javex For the Unbleachable BLEACH POWDER .... 44-oz. box 2.39
GREEN GIANT, NEW CROCK BAKED BEANS .... 14-oz. jar 65¢
ROBIN RED MINCED SALMON .. 7¾-oz. tin 99¢
MR. NOODLE, 3-oz. INSTANT NOODLES .... 5 pkgs./ 1.00
ALCAN TIN FOIL .... 18"x25" ea. 1.39
DR. BALLARD DOG FOOD 2 tins 79¢ Meaty Meal, Beef Stew, Beef & Cheese, Beef Chunk 14-oz.
PAMPER DISPOSABLE DIAPERS . Toddlers 24's 3.79 box
YOUNG SLICED BEEF LIVER .... lb.
Fresh. Whole FRYING CHICKENS A 87¢ lb.
PINK GRAPEFRUIT 5 for 98¢
LOCAL LETTUCE ..ea. 33¢
BULK CARROTS 2 lbs. 19¢